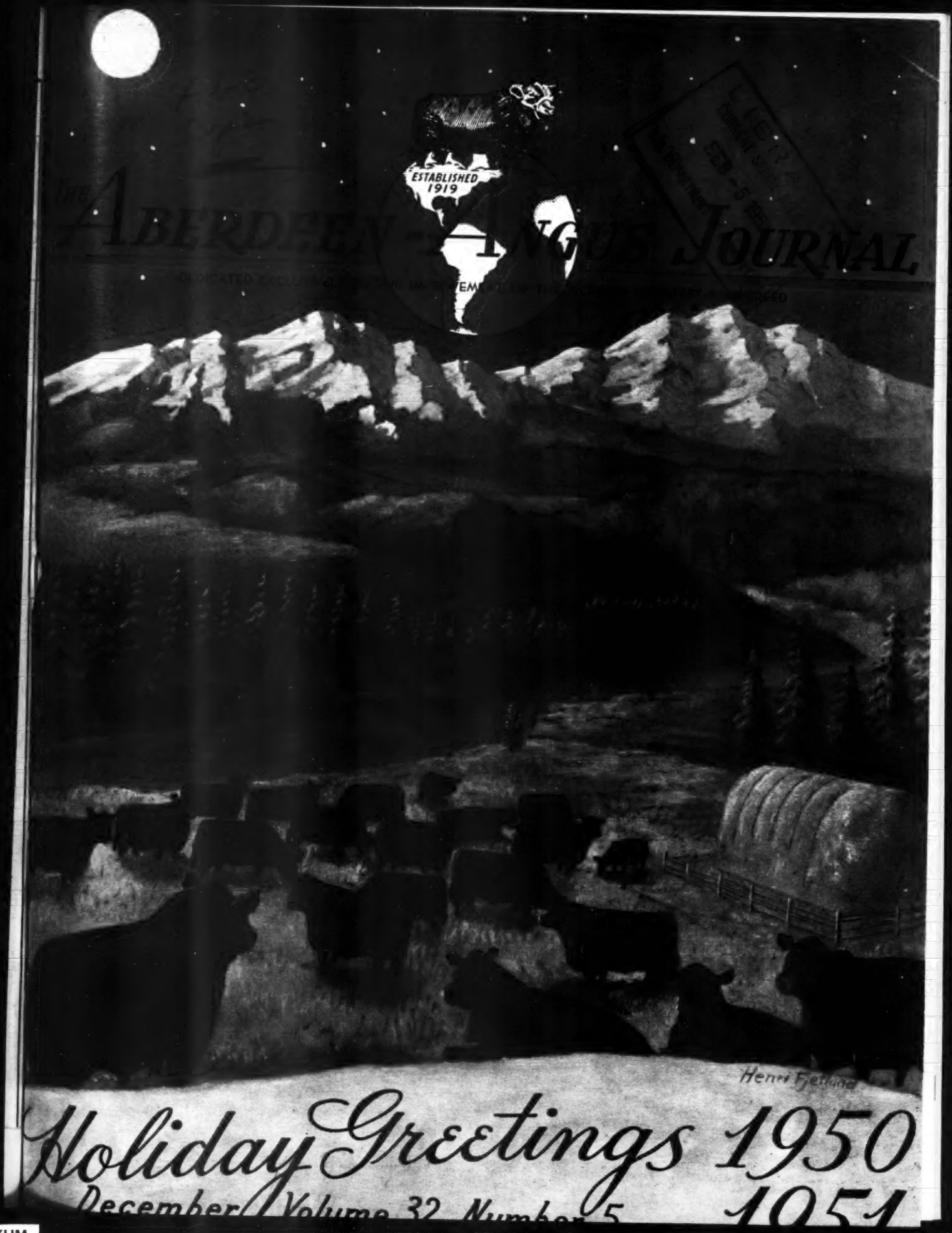
ESTABLISHED
1919
THE ABERDEEN
JOURNAL
Henri Fjelstad
Holiday Greetings 1950
December Volume 32 Number 5
1951

Eileenmere 1050th in '50

This is Our 50th Anniversary Bull

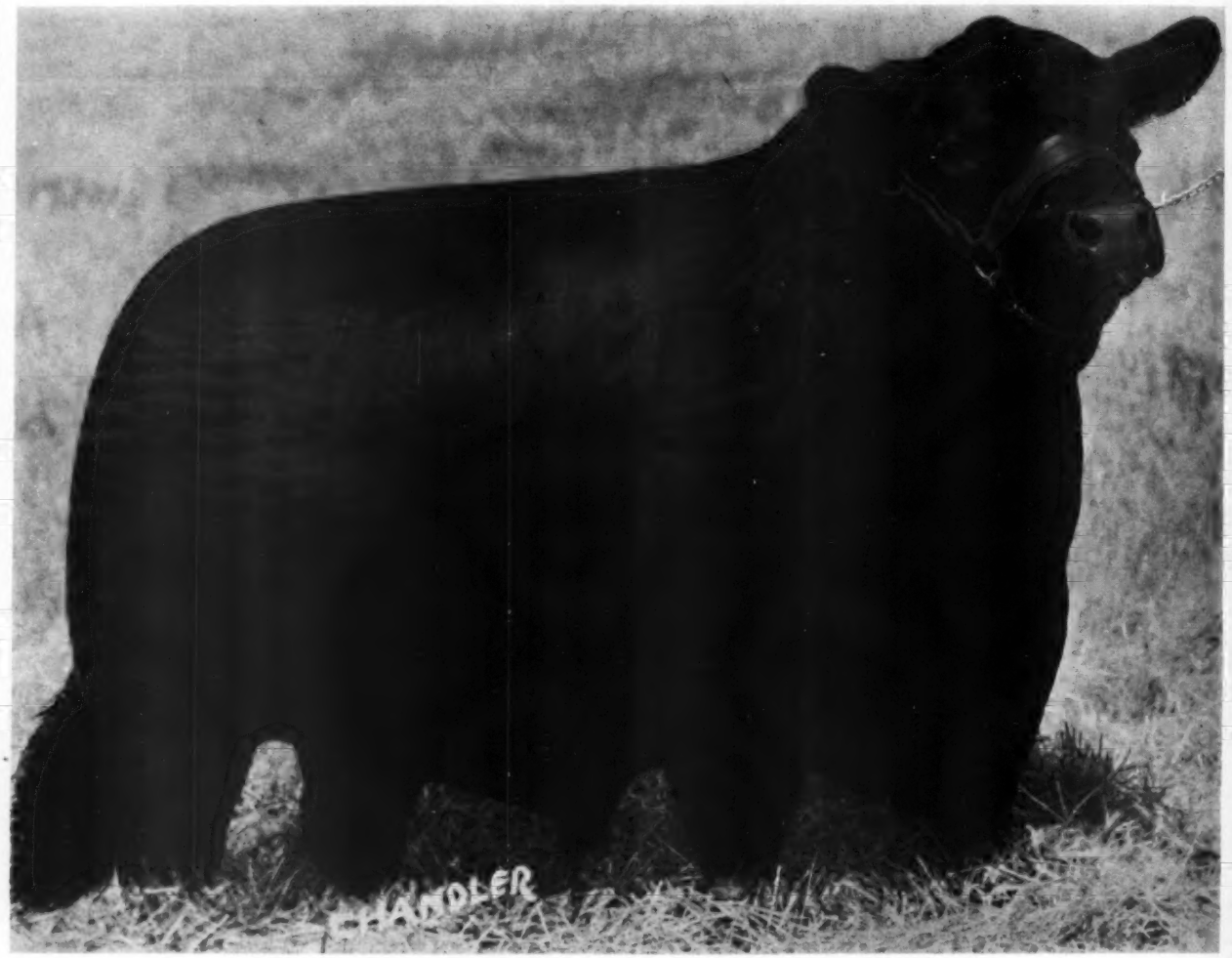

The 1950 International Grand Champion Bull

EILEENMERE 1050th is sired by EILEENMERE 500th, the 1946 International Grand Champion son of EILEENMERE 85th, the 1935 International Grand Champion. He in turn is by the great EILEENMERE 32d, who sired two International Grand Champions in one year, and he is a son of the 1929 International Grand Champion, EILEENMERE 15th, who again was by EILEENMERE 4th, by OAKVILLE QUIET LAD, the 1910 International Grand Champion Bull.

Greetings of the Season to All

J. Garrett Tolan Farms Pleasant Plains, Illinois

KINLOCH FARM

Eileenmere 1029th 947784

"1029th" is doing a splendid breeding job at KINLOCH. Here is some of the evidence.

Just a Chip off the Old Block

Kinloch Bandolmere 3d 1254261

Calved January 4, 1950, and sired by EILEENMERE 1029th, this Heifer is out of BETHEL ERIANNA, a well bred granddaughter of BANDOLIER of ANOKA 6th, 1937 International Grand Champion. KINLOCH BANDOLMERE 3d was Junior and Reserve Champion Bull at the Atlantic Rural Exposition at Richmond, Virginia, and First Prize Junior Bull Calf at the Eastern National at Timonium, Maryland. Second Prize Junior Bull Calf at the 1950 International in a class of 31 head and one of the strongest classes of the show.

Kinloch Bandolmere 3d and Kinlochmere 12th

Another good son of EILEENMERE 1029th placed third as a pair of Bulls (any age) at both Richmond and Timonium. KINLOCHMERE 12th is out of a good Elba Cow sired by a grandson of EILEENMERE 15th, and was dropped January 17, 1950. He is a flashy young fellow who is developing fast and will bear some watching.

COME TO KINLOCH ANY TIME AND SEE FOR YOURSELVES THE KIND OF CALVES EILEENMERE 1029th IS SIRING FOR US. A son of this prepotent Bull might be just what you need for your breeding program.

Our Thanks and Best Wishes to these recent Kinloch *Buyers:*

ALPINE FARM	Natural Bridge Station, Virginia
ROBERT W. BAYLOR	Loretto, Virginia
A. W. BOYD	Holdcroft, Virginia
A. H. BURRUS	Penola, Virginia
COURTLAND FARMS	Hanover, Virginia
GEORGE COX	Waverley, Virginia
D. B. GILLIES	Petersburg, Ohio
SHADOW ISLE FARMS	Red Bank, New Jersey
J. B. HODGES	Forest, Virginia
HENCHMANS LEA	Orlean, Virginia
ELMER and ARTHUR LOWE	North Wilkesboro, North Carolina
PAUL H. NITZE	La Plata, Maryland
O. B. WARD	Richmond, Virginia
H. O. WEISE	Orange, Connecticut

Mr. and Mrs. Lee D. Butler, *Owners*

28 Miles south of Fredericksburg on Route 17

LYLE DUNCAN, Cattle Manager

SUPPLY, VIRGINIA

Table of Contents for December, 1950

Aberdeen-Angus Year at Timonium 56
American Aberdeen-Angus Breeders' Association Bulletin 74-D
Anderson-Walker Head Association 51
Bandolier Review Sale 168
Bluegrass Farm 106-D
Capital City Night Sale 138
Champion Load Brings $60.00 per Hundred 72
Chicago Market Letter 74-G
Clay County Breeders Sale 128
Coming Meetings 174
Coming Sales 172
Doddies for Liberia 73
Editorial 74
Five Out of Six to Doddie Steers 52
Glenangus-McGregor-Fair Promise Sale 92
Golden Anniversary—Mr. and Mrs. Workman 106-N
Grand Champion Female and Supreme Champion 98
Grand National Exposition 62
Green Valley top Simon Bulls at $10,000.00 168
Guttridge-Rancheria Capture Pacific International Champions 69
Hideaway-Anoka Reunion Sale 136
Horace Greeley was Right 58
Illinois Breeders Sell 100 Heifers to Texas 166
John Tabke's Sale 100
Junior Breeder 74-B
Last Minute Flashes from Washington 74-C
L. M. Thornton, Dispersion 132
Luther McClung, of Texas, Top Simon Females at $4,000.00 170
Marion County Breeders' Sale 158
Michigan State Breeders' Sale 152
New President's Letter 74-N
Niagara Frontier Sale 164
North Dakota Breeders' Sale 132
Northeast Missouri Breeders' Sale 140
Orchard Hill Proof of an Adage 66
President Warner's Letter 74-F
Pulaski County Breeders' Sale 94
Raona-Grand River Sale 166
R. A. Patterson Sale 160
Record Display of Breeding Cattle 54
Reserve and Grand Champion Females "Spotlight" 1950 96
Show and Fair Dates 174
Show Window Average up $300.00 ..... 74-H
Simon Angus Farms' Sale 106
Sold at $100,000.00 to Shadow Isle 74-L
Southwestern Indiana Breeders' Sale 145
Springwood Farms' Dispersion Sale 154
State Fair of Texas 129
Sun-Up Farms' Production Sale 97
Taylor Twins Win Grand and Reserve Championships 174
There's Always Another Chance 70
The Exchange 174
Western Experiences, by Otto V. Battles 65
Whosit ..... 161 25 Years Ago 106-H
INDEX 177

ABERDEEN-ANGUS CATTLE

BANDOLIERS—BARDOLIERS—SUNBEAMS—BEEFMAKERS and TOLAN'S EVA'S BANDOLIER LAD are all descendants from the same bulls—get the record. Copy on request.

Our next sale, FEBRUARY 26th, 1951, will feature young cattle sired by a grandson of BLACK PRINCE of SUNBEAM (sire), and EVENTUATION of PAGE (dam), both International Grand Champion Bulls.

No starting over if you use BEEFMAKER cattle for foundations. No dairy herd necessary to develop BEEFMAKER cattle. The greatest herds in America today are the same blood lines close up.

We are proud of the herds in Kansas and elsewhere who have consistently used BEEFMAKER BULLS—such herds have prospered.

Beefmaker Cattle are Profitable

Our Next Auction Sale is set for February 26th, 1951

C. E. REED, 4114 E. Central Ave., WICHITA 6, KANSAS

Telephone No. 68313 Residence; No. 53868 Farm

1950

The Aberdeen-Angus Journal

WEBSTER CITY, IOWA

FRED HAHNE....Editor, Publisher, Business Manager
RICHARD H. HAHNE....Assistant Publisher
GAY QUAMMEN....Advertising Manager
COLIN KENNEDY....Managing Editor
MARY JANE WICKS....Junior Editor
JEAN BRANDRUP....Assistant Manager
HENRI FJETLAND....Art Director
JAY RICHTER....Washington Flashes
NEIL SKAU....Chicago Markets
OTTO V. BATTLES....Contributing Editor
Los Olivos, California

E. H. ANDERSON....Missouri and Southwest
Chillicothe, Missouri
W. M. BARTON....Buffalo 2, N. Y.
421 Chamber of Commerce Bldg.
M. W. BONEY....Iowa, Nebraska, Minnesota, Dakotas
Box 740, Storm Lake, Iowa
H. H. JAMES....Illinois, Indiana, Wisconsin
115 St. Clair Drive, Pekin, Illinois

Entered as Second-class matter October 25, 1919, at the Post Office at Webster City, Iowa, under act of March 3, 1897.

Subscription price to all points in United States $2.00 per year; Canada, $3.00 per year; all other foreign points $3.00 per year.

Copyright 1949
By The Aberdeen-Angus Journal

ELEVEN NEW FACTORIES IN UNITED STATES

Alprodco, Inc., Mineral Wells, Texas has announced a new Life-Time Aluminum Gate with several improvements over the gate that has been so popular throughout the country for the past four years.

Along with this change in design, Alprodco, Inc., announces that 11 new factories located throughout the United States began operation in November. These plants are strategically located to better serve the Agricultural Industry. Two plants, one in Texas and one in Indiana, have been in operation for several years.

MAKE YOUR NOMINATIONS FOR TIMONIUM RIGHT AWAY

At a recent meeting the Eastern Regional Sale Committee voted to accept the sponsorship of the Atlantic Angus Association. Dave Canning, Fieldman-Secretary of the Virginia Aberdeen-Angus Association, Inc., was again selected Sale Manager. The Sale Committee is: Theodore Ryan, Connecticut; Charles Danneman, Pennsylvania; John Lathrop, Massachusetts; William Landauer, New York; Louis Wetterberg, New Jersey; Edward Jenkins, Virginia; William Schluderberg, Maryland; Colonel H. B. Moore, West Virignia.

Quality will again be featured in this sale, as it has come to be known as the "More For Your Money" Sale. Approximately fifty-five females, and five bulls will be sold. The place will again be Trenton, New Jersey, and the date Friday, March 30th.

Anyone interested in nominating cattle should contact Mr. Canning immediately.

A Salute to BILL SKELLEY

Bill Skelley went to his reward September 14, and his passing is a tremendous loss, not only to the citizens of the State of New Jersey, but to the livestock breeders all over the country. Bill was a lovable character and, more than that, he lived an absolutely unselfish life. Maybe his prime active interest was animals, but that was second to his love for his fellow man.

Bill was always there to lend a helping hand to assist an individual or a cause he thought was deserving, and he did it without any thought of return. His help didn't stop at personal service or advice, but he went all the way and gave of his savings in order to get a boy on his feet or to give impetus to a good cause. It would be difficult to total the number of men or boys who received assistance from him during his thirty or more years at Rutgers. Bill may at times have seemed rough, but that was only a screen for a tender heart. Surely he had a heart as big as all outdoors. Bill will be missed by all who ever had contact with him.

The other day a group of Bill's admirers got together and decided something should be done to perpetuate his memory and to keep alive his name and his spirit. After a lot of discussion it was decided possibly the best way to keep alive his memory would be to continue the activity which seemed to be dearest to him, and that was to provide ways and means to help young men in trouble. To accomplish this end it was proposed to set up the William C. Skelley Memorial Fund to make it possible for members of the agricultural school who might otherwise be forced to discontinue for lack of funds to continue their studies. This fund will be administered by Rutgers University on a self-renewing and continuing basis, and will stand for all time to keep green the memory of a man who gave so unselfishly to his fellow man.

Bill Skelley did not confine his activities solely to the state of New Jersey. There are many outside the state who were benefited by contact with him, and I have a conviction they would like to share in this memorial. For that reason I take the pages of this Journal to bring this matter to their attention and offer them an opportunity to participate. No amount is too small to contribute. Remember it takes drops to fill a bucket. And remember, too, while you pay respect to Bill you help some deserving kid to go through college.

Send your contributions to me and I will turn them over to the college. Draw your check to Rutgers University.

WILLIAM G. MENNEN
345 Central Avenue
Newark 4, N. J.

WILDWOOD FARMS

Again it's Christmas

And WILDWOOD, again is happy to take this means to wish all Aberdeen-Angus cattle breeders and all friends of the breed a Most Merry Holiday Season.

And it will be A New Year

And time, again, to take stock of what we have and what we need to build a better herd and a better breed. Let's not go along and be satisfied producing the ordinary kind—let's resolve to improve our herds and our breed. Cull out the inferior Cows, market them and check our herd bull battery, weeding out the ones whose Calves are not tops. BUY A NEW HERD SIRE, or if necessary, a new herd Bull battery.

The Bandoliers and Bardoliers

During the year 1950 the BANDOLIERS and the BARDOLIERS enjoyed a great year. This strain has been and is increasing in popularity year by year because they are prepotently bred and have proven great producers. There are some BANDOLIERS and BARDOLIERS that are for sale in many herds. Head your herd with a Top Sire and preferably a BANDOLIER or a BARDOLIER.

You are always welcome at Wildwood.

W. E. SCRIPPS, Owner SIDNEY SMITH, Manager

Lake Orion - Michigan

Raona Farms

HOME of the BREED BUILDERS
on ROUTE M-47-
WILLIAMSTON — MICHIGAN

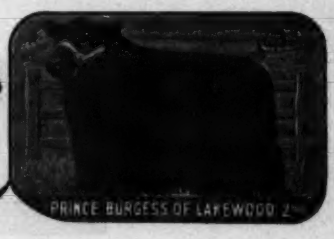

We, at Raona, are all happy to extend to all Aberdeen-Angus people our wishes for

A Delightful Christmas *and the* Very Best for 1951

The Herd Bulls in Service at Raona, Include

Six Superb Sires

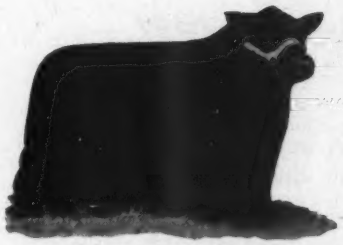

Prince Burgess of Lakewood 2d
. . . . By PRINCE SUNBEAM 19th

Raona's Bardolier 2d
. . . . . By BLACK BARDOLIER

Raona's Bardolier 65th
. . . . By RAONA'S BARDOLIER 2d

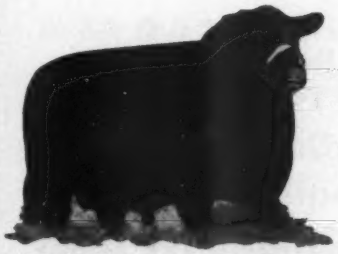

Bandolier 85th of Wilton
. . By EVADER'S QUALITY BARDOLIER

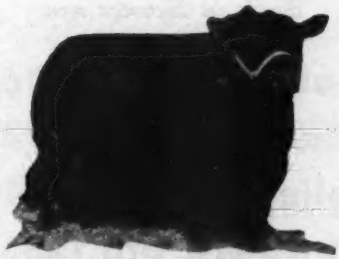

Black Prince 2d of Paris
. . . . By PRINCE SUNBEAM 29th

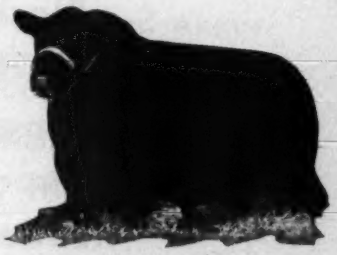

R. L. S. Prince Eric 24th
. . . By PRINCE ERIC of SUNBEAM

For breeding stock that you can depend on, for blood lines that prove prepotent, we invite you to RAONA. Young BULLS calved in 1950 can now be seen—a few are offered for sale.

RALPH and ONA B. WADLEY, owners

RAY SMITH, Manager
R. F. D.
Williamston, Michigan

930 Roxburg Road
EAST LANSING, MICHIGAN

MAX SHOTWELL, Herdsman
R. F. D.
Williamston, Michigan

Grand River Stock Farm

"The Home of the Phenomenal Bardoliers"

We, of Grand River, wish all of you

A Very Happy Holiday Season and a Prosperous 1951.

At the same time we are sincerely thankful for the manner in which the "BARDOLIERS" have been received in the sales and show rings during 1950, not only our own herd, but most important is the way they have carried on for others.

Bulls in Service are:

Black Bardolier G. R. 910064
Blackbird Bardolier G. R. 741801
King Bardolier G. R. 2d 794615
Raona's Prince Eric 6th 1285199
Hideaway Black Prince 10th 1269764

"The Home of the Phenomenal Bardoliers"

J. J. HENDREN, Owner — **ALEX LYONS, Manager**

Fowlerville, Michigan — **Webberville, Michigan**

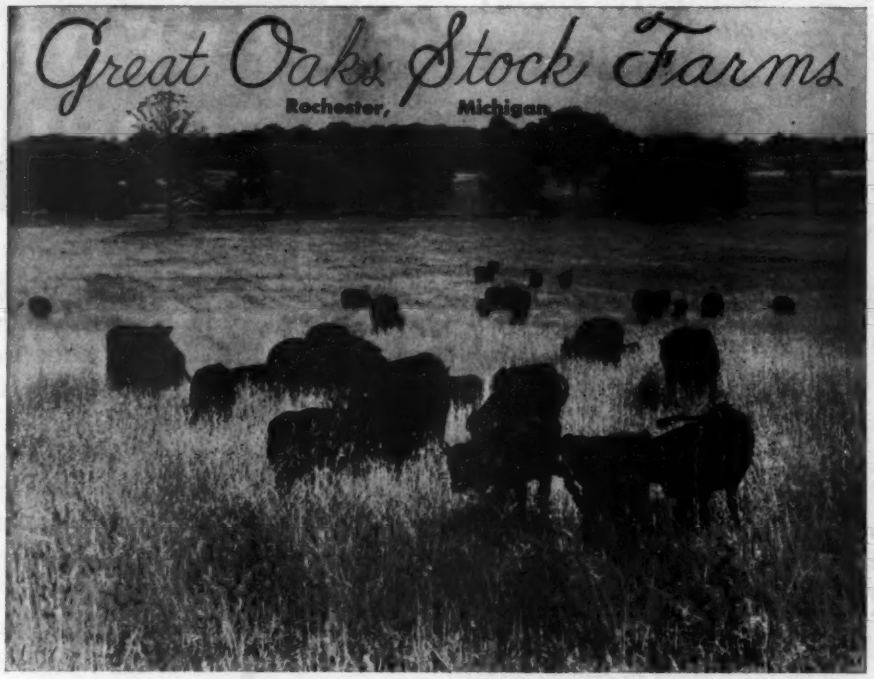

Yuletide Greetings!

To All Our Many Friends and Fellow Breeders all over the Nation from

Howard L. McGregor
Robert W. Williams
John W. Sheridan
Charles Dulzo
Charles Shotwell
George Clinansmith
Floyd Meiers
And the rest of the
Great Oaks Staff

To All the Good Purebred Angus Cattle all over the Nation from

Bethel Black Mar Jr.
Prince Quality M. B.
Bardoliermere 10th
Great Oaks Blackmar 8th
Great Oaks Elbamar 5th
Great Oaks Bardolier
And a group of nearly
200 grand producing
Angus brood matrons

B-F SUPERSOL

Choice of Foremost Feeders

SOLVES FEEDING PROBLEM

"The Herd That Is Being Heard From"

REGISTERED ANGUS CATTLE

Springwood Farms

L. C. Aleshire, Owner
P. O. BOX 416
SPRINGFIELD, OHIO

November 15, 1950

Grain Department
Brown-Forman Distillers Corp.
Louisville, Kentucky

Gentlemen:

I want to give you an idea of how the cattle are responding to the B-F SuperSol supplement. The larger heifers gained 36 pounds per head in the first 14-day period. The 21 smaller heifers gained 27 pounds per head in the same period.

Will you please rush me another ton of B-F SuperSol by truck delivery at the earliest possible date.

Sincerely yours,
L. C. Aleshire
L. C. Aleshire

LCA:h

Many of the country's foremost feeders . . . like owner L. C. Aleshire of Springwood Farms, where registered Angus cattle are raised . . . feed B-F SuperSol regularly. That's because this high-protein, high-vitamin feed supplement helps herds add poundage at a profitable rate. Tests also show that B-F SuperSol-fed cattle produce a superior grade of beef. For solving the feeding problem, B-F SuperSol is the choice of foremost feeders everywhere.

Available in pellet or granular form.

FREE!

This booklet tells what SUPERSOL will do for your livestock!

Write

FEED DIVISION
BROWN-FORMAN
DISTILLERS CORPORATION
at
LOUISVILLE IN KENTUCKY

PROVIDES

true VITAMIN A
VITAMIN D

B-GROUP VITAMINS
RIBOFLAVIN, THIAMIN
NIACIN, CHOLINE, PYRIDOXINE, PANTOTHENIC ACID, p-AMINOBENZOIC ACID
BIOTIN, FOLIC ACID

FATS and PROTEINS
CALCIUM, PHOSPHOROUS
and ESSENTIAL TRACE MINERALS

plus **VITAL PRODUCTIVE FACTORS**

Warner Grove Farms . .

"Buckeye Blacks are Better"

A Breeding Herd of **Select Blood Lines** *and Individuality*

Elaines

Descendants of the grand imported cow, an Eisa Trojan Erica, ELAINE 3d of MAISEMORE, 324073.

Foundation Cows and their Daughters, selected for their Individuality and from blood lines that have made their share of the breed's great show and breeding record.

Elaine 24th 515389 . . . . . .
Calved March 2, 1935

- Sire: BRIARCLIFF BLACKMAN 3d 435911
  - Revelerica 378006
    - Blackcap Revolution 287269
    - Perdita of Glencarnock 2d 377977
  - Blackwood Lady 2d of Page 360105
    - Elegant of Tubberdaly 248735
    - Blackwood Lady of Page 291513
- Dam: ELAINE 13th 441388
  - Elbalate C. 389943
    - Belmont Blackcap 2d 364876
    - Eva of Glencarnock 7th 271657
  - Elaine 7th 405005
    - Bracadale 378428
    - Elaine 6th 378425

Elaine 74th 638691 . . . . . .
Calved June 20, 1941

- Sire: CRESWELL PRIDE GENERAL 535076
  - General 2d of Page 460698
    - Revolution of Page 11th 407252
    - Genevette of Ballindalloch 428990
  - Revolution's Pride 4th 453556
    - Revolution of Page 11th 407252
    - Paprika Pride 354282
- Dam: ELAINE 24th 515389
  - Briarcliff Blackman 3d 435911
    - Revelerica 378006
    - Blackwood Lady 2d of Page 360105
  - Elaine 13th 441388
    - Elbalate C. 389943
    - Elaine 7th 405005

Elaine W. G. 6th 836935 . . . .
Calved March 18, 1945

- Sire: GENERAL BLACK C. S. 625344
  - General of Page 452594
    - Revolution of Page 11th 407252
    - Genevette of Ballindalloch 428990
  - Betty Black of Don Head 594755
    - Blackbird Bandolier of Page 414212
    - Black Betty 3d of Ballintomb
- Dam: ELAINE C. 6th 468195
  - Briarcliff Blackman 3d 435911
    - Revelerica 378006
    - Blackwood Lady 2d of Page 360105
  - Elaine C. 4th 390632
    - The Peer 2d 295850
    - Elaine 3d of Maisemore 324073

Elaine W. G. 10th 1004460 . . .
Calved June 4, 1947

1948 International—Fourth Summer Yearling; First Prize Pair Heifers with BARBARA McHENRY W. G. 3d.

1949 International—Third Two Year Old Heifer. (Bred to our Junior Yearling Bull, EILEENMERE 1500th W. G. 6th 1151230)

- Sire: GENERAL BLACK C. S. 625344
  - General of Page 452594
    - Revolution of Page 11th 407252
    - Genevette of Ballindalloch 428990
  - Betty Black of Don Head 594755
    - Blackbird Bandolier of Page
    - Black Betty 3d of Ballintomb
- Dam: ELAINE 24th 515389
  - Briarcliff Blackman 3d 435911
    - Revelerica 378006
    - Blackwood Lady 2d of Page 360105
  - Elaine 13th 441388
    - Elbalate C. 389943
    - Elaine 7th 405005

VISITORS ALWAYS WELCOME

Warner Grove Farms

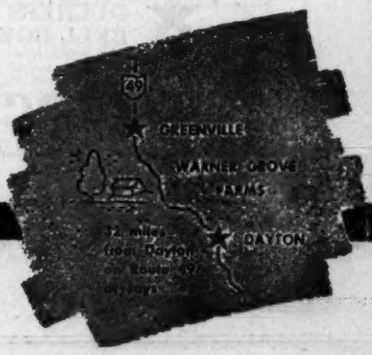

GREENVILLE • OHIO

BREEDERS OF PUREBRED LIVESTOCK • REGISTERED ABERDEEN-ANGUS BEEF CATTLE

DAN T. WARNER, Owner

L. MONROE PYLES, Manager

★ AN ★ ALL ★ STAR ★ CAST ★

Herd Bulls *Added in 1950*

HARKEN

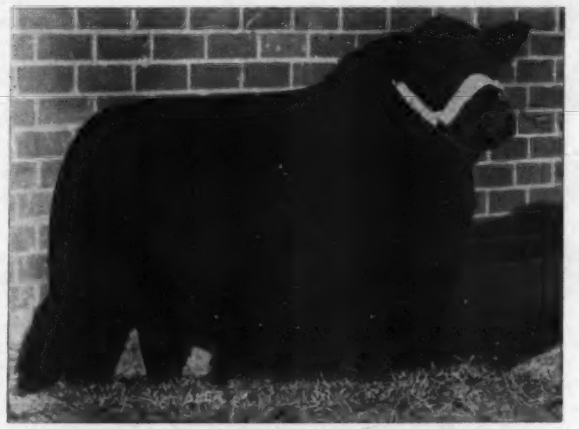

FARMS

Homeplace Eileenmere 43d

Homeplace Eileenmere 75th

Prince Sunbeam 459th

Other Sires in Service

★ CESOR'S EVADER
DUCHESS BELL BOY
BELL BOY 44th

PROUD ERAMAN of HARKEN FARM
HARKEN'S BOY PRINCE
EILEEN BURGESS 31st ★

Announcing Our "Production Sale"

March 21st, 1951

Harken Farms Osceola, Iowa

Five Units and the Ranch

C. R. HARKEN, Owner

KENNETH WHIRRETT, Manager

Home Place Farms, The Home of the Eileenmeres

We are happy and proud to announce and invite you to attend

Penney and James' Annual Production Sale, Hamilton, Missouri

Monday, March 5, 1951

Featured will be the Get and Service of **"The Wonder Bull of the Breed"**

The 9th Annual Sale

The sale will again be held at the farm in the heated sale pavilion.

Fifteen sons of EILEENMERE 487th and EILEENMERE 999th, his famous son, will be offered. Every one of them is a herd header, representative of the best blood and the finest winning type of the breed. Fifty head of females will be included. Most of them will be sired by top sons of EILEENMERE 487th. It is our opinion that this female offering is by far the finest ever to leave "The Home Place". Many of the heifers are bred to the following bulls: EILEENMERE 999th, sire of show cattle; HOMEPLACE EILEENMERE 72d, the image of Eileenmere 487th; HOMEPLACE EILEENMERE 500th, a nationally popular bull; HOMEPLACE EILEENMERE 52d, a great headed two year old who has won his class at several shows this year; and HOMEPLACE EILEENMERE 35th 999th, a many times Champion in 1950.

EILEENMERE 487th

His blood is Predominant in the Sale Offering.

Twenty Reasons for Buying Homeplace Aberdeen-Angus

1—Study the Record
2—They Breed On
3—We Offer the Best
4—They Produce for Others
5—Uniformity of Breeding
6—Proven Prepotent Blood Lines
7—They Cross Well
8—Sired by and Bred to Top Bulls
9—Shown Extensively and Successfully
10—Sale Toppers
11—Many Popular Families
12—Intensely Line Bred
13—Show Cattle Sell
14—Vigorously Advertised
15—Our Cattle are found in herds all over the land
16—Fully Guaranteed
17—They look well in all herds
18—Females Vaccinated
19—Herd Bull Headquarters
20—You are Always Welcome

Please Write for Catalogs, Address:
J. B. McCORKLE, Sale Manager, Suite 3500 A.I.U. Bldg., COLUMBUS 15, OHIO

PENNEY & JAMES, Owners
ORIN L. JAMES, Manager

Hamilton, Missouri

HARL JACKSON, Herdsman
EARL MINEAR, Ass't Herdsman

Holiday Greetings

from

Cold Saturday

It Has Been a Good Year

We are grateful to the buyers and contending bidders on our cattle at the Maryland Quality Sale

Georgina C. S. 3d -- by BARBARIC C. S.

Junior and Grand Champion Female and Supreme Champion of the show. Purchased by Runacres Farm, Madison, Connecticut.

Barbaric's Pride C. S. -- by BARBARIC C. S.

Senior Champion Female also purchased by Runacres Farm, Madison, Connecticut.

We also thank Mrs. Harold Reif, Bonniecroft Farm, Renfrew, Pennsylvania, for her purchase of BLACKCAP BESSIE C. S. 2d, top selling animal of the sale. Also Timber Grove Farm, Owings Mills, Maryland; and Cochran Farms, North Salem, New York, for their purchases of our consignment which averaged $2,000.00.

Our Bulls Have Made a Good Record

At the Maryland Preview Sale in May, a daughter of RAVENSWOOD PRIDE ERIC was Grand Champion Female and Supreme Champion of the show. Another daughter of RAVENSWOOD PRIDE ERIC was Top Selling Heifer of the sale. At the Maryland Quality Sale in October, a daughter of BARBARIC C. S., a son of RAVENSWOOD PRIDE ERIC, was Junior and Grand Champion Female and Supreme Champion of the show, and another daughter of BARBARIC C. S. was Senior Champion Female. A son of PRIDE ERIC'S BANDOLIER 2d, by RAVENSWOOD PRIDE ERIC, owned by Jones' Contrivance, Reisterstown, Maryland, was Grand Champion and Top Selling Bull of the sale. Sons and daughters of PRINCE SUNBEAM 404th did well in the Junior classes this year and will be more in evidence next year. PRINCE BURGESS C. S. and PRINCE BURGESS C. S. 3d have been at the tops of their classes all around the circuit. The former was Grand Champion at the Southeastern Live Stock Exposition at Atlanta and the latter was Reserve Grand Champion at the Tennessee State Fair. The Calves from these two are just arriving. They are outstanding.

Our Business Has Expanded

We have opened a new branch of COLD SATURDAY at Brentwood, Tennessee. This section of the country is, in our opinion, just about ideal for cattle, wonderful grass, long grazing season, and an ever increasing interest in good cattle which makes it one of the best potential markets for Aberdeen-Angus in the U. S. A. We will give our best efforts to the promotion of our breed in this territory.

We Have Made New Friends and Associations

And, we hope, kept the old ones whose good will we value highly. Our Aberdeen-Angus business continues to be a source of satisfaction, pride and happiness.

Merry Christmas, Happy New Year and Continued Prosperity

to Aberdeen-Angus Breeders Everywhere

Finksburg, Maryland —— *and* —— **Brentwood, Tennessee**

MR. and MRS. H. H. HACKNEY, Owners
Tel. Reisterstown, Maryland 636

PETER McIVER, Herdsman
Tel. Reisterstown, Maryland 1074J

Old Elkton Farms

Regretfully

Announce the Passing of

Epponian Stamp of Broadview

A breeder's breeding Bull, with a record built on production—not ballyhoo. Fifty-eight of his daughters are left in our herd to add to his laurels,

Breeding to

A Great Young Bull in Service

•

Look for his Calves in 1951

•

A well bred young Bull

•

See him at Old Elkton at any time

•

Prince 29th of Essar 1095085

The 1950 Atlantic Rural Grand Champion Bull and the 1950 Virginia State Fair Grand Champion Bull.

and

Majestic Enchanter O. E. 1122586

His best son, a short aged Senior Yearling that stood Second to the "29th" in every show to date.

It is a pleasure to show these daughters of the old Bull and the Young Sires we are breeding them to.

Stop in and See Us

MR. and MRS. L. W. TURNER, Owners
WHITNEY GROVE, Manager
SLOAN BARKER, Herdsman

Old Elkton Farms, Forest, Virginia

El-Jon Farms

"The Biggest Little Herd in the World"

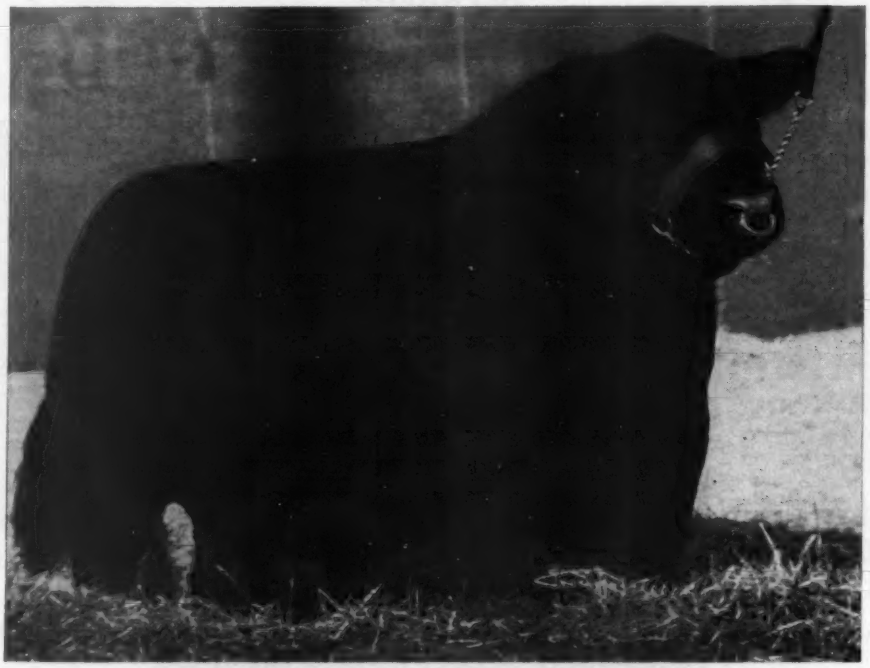

Presenting Elban Bardolier 3d

Our Junior Herd Sire

and his Winnings up to date:

This is why He's Good →

Sire: Raona's Bardolier 3d 797502	Raona's Bardolier 2d 681777	Black Bardolier 480883	Bandolier of Anoka
			Black Bardella
		Juara Erica 33d 594895	Elluna's Revolution 2d
			Juara Erica 8th
	Eppie Juanerra 656038	Epponian of Rosemere 11th 508827	★Prizemere 32d
			★Epponia C. B.
		Early Juanerra 555176	Earl Marshall 7th
			Juanerra Erica 7th
Dam: Elba Empress 56th 794033	★★Eileenmere 500th 699155	★Eileenmere 85th 470007	★Eileenmere 32d 428072
			★Enchantrene 364519
		Edwina 7th G. M. 534304	Maid's Belmore 489378
			Edwina 5th G. M. 504963
	Elba Empress 48th 722397	Burgoyne 5th 533616	Jahn Eric 503458
			Miss Burgess Harrison 29th
		Elba Empress of G. V. 3d 525333	Earl Eric Marshall 5th
			Elba Empress 6th 441158

and This is What He's Accomplished →

- **SUPREME CHAMPION at 1950 ALL-AMERICAN FUTURITY, LEXINGTON, KY.**
- **Grand Champion at 1949 and 1950 Iowa State Fair, Des Moines, Iowa**
- **Reserve Senior and Reserve Grand Champion 1950 National, Ak-Sar-Ben, Omaha, Neb.**
- **Grand Champion at 1950 American Royal, Kansas City, Missouri**
- **Senior and Grand Champion 1950, Grand National, Cow Palace, San Francisco, California**

You're welcome to see ELBAN BARDOLIER 3d at any time

John B. & Elliott Brown, Owners — ASHER SCHANCK, Herdsman — **Rose Hill, Iowa**

Eileenmere 366th 603937

. . . . . Senior Herd Sire

From
the Heart
of
Kentucky's
Blue Grass Region

Bardolier of Airdrie 1104952

Junior Herd Sire jointly owned with Glen Airy Farm.

Airdrie Farm

Extends

Holiday Greetings

To All Aberdeen-Angus Breeders all over the World

Our Aberdeen-Angus Herd, established on a foundation of *Quality Breeding* and *Outstanding Individuals* has prospered in 1950. Our pastures of Kentucky 31 Fescue, Bluegrass and clover have never been better. The herd looks good! The Senior Herd Sire, *Eileenmere 366th 603937* ably assisted by the Junior Sires, *Bardolier of Airdrie 1104952*, 1949 Grand Champion Bull at the Southeastern Word's Fair at Atlanta, Georgia; *Eileenmere of Airdrie 1081814*, a son of *Eileenmere 500th;* and *Blackbird Bardolier G. R. 14th 1150478*, an outstanding grandson of *Black Bardolier* have sired a great bunch of Calves.

In fact, 1950 has been a great year! We want to particularly express our appreciation to purchasers of our cattle, to those attending our joint sale with Glen Airy Farm last April 17th and all the folks that have visited *Airdrie* during the past year.

Spring Station **Airdrie Farm** Kentucky

COL. and MRS. ARTHUR Y. LLOYD, Owners — JAMES BARTON, Manager

Pioneer Angus Farms

SOME OF THE DEER AT PIONEER

Send Joyous Wishes to All

Merry Christmas

and a

Happy New Year

The **EILERS**
Harold, Neola, and the Girls

The **THOMASES**
Charles, Bertha, and the Girls

Herdsman LLOYD GRANDY and Family

Pioneer Angus Farms, Coon Rapids, Iowa

Season's Greetings

Royal Bandolier of Dee-L-Vee
Bandolier of Anoka 40th
Emulator 14th W. R.
Blakeford G. R. King
Bardomar T. G.
Black Bardolier T. G.
Evader Bardolier
Major Bardolier
and
All of Us Cows and Calves

Bill Anheuser's

TRIPLE-A-RANCH

Again Presents

The All American Favorite

Envious Bardolier 3d

He heads a cow herd comprised of daughters of the following

Great Bulls:

EILEENMERE 500th
EILEENMERE 585th
EILEENMERE 487th
EILEENMERE 298th
HANES' EILEENMERE 2d
ENVIOUS EILEENMERE 2d

EVA'S BANDOLIER LAD
BLACK BARDOLIER
BARDOLIER of ANOKA
RAONA'S BARDOLIER 3d
EVADER'S QUALITY BARDOLIER
ESTON PRIDE ERIC

PRINCE ERIC of SUNBEAM
MASTER PRINCE of SUNBEAM
PRINCE SUNBEAM 81st
PRINCE SUNBEAM 100th
PRINCE SUNBEAM 105th
PRINCE BARBARIAN of SUNBEAM

ESQUIRE of BORDULAC
BAR PRINCE of SUNBEAM

They are OUTSTANDING individually and are of popular families . . . We are pleased with our $1707.50 average on Ten Head consigned to the Good Earth Sale, September 7th, and again thank our purchasers and bidders.

You are always welcome at TRIPLE-A-RANCH, located two miles east of Jonesburg, or seven miles west of Warrenton, Missouri; three-quarters mile south of No. 40 Highway on Scudder Ranch Road.

JEFF SCARTH, Manager
Jonesburg, Missouri

W. S. (Bill) ANHEUSER
1533 So. Grand Blvd.
St. Louis 4, Missouri

GOOD EARTH STOCK FARM

Confucius Joe

Extends to All Aberdeen-Angus Breeders Our Sincere Season's Greetings

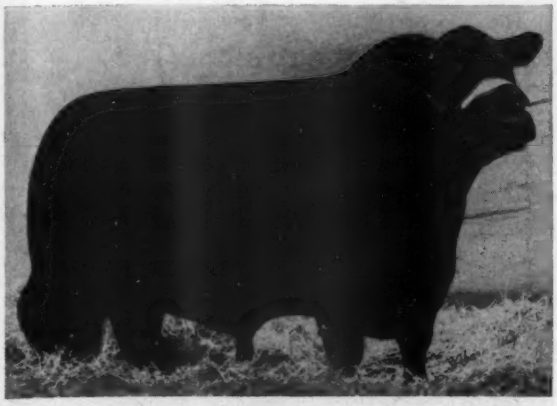

Our Three Herd Bulls

Prince Eric 2d of Sunbeam 881412

Sire: ★Prince Sunbeam 29th 629408	★★Black Prince of Sun. 504521	★★Black Peer of St. Albans *456385	★Eric Revolution
			★Blkcp Glencar. 8th
		★Pride 17th of Sunbeam 407797	★★Playman of Sun.
			Eisy's Pride Elnor
	Erica Marie of Sunbeam 543531	Revolution 81st 419223	★★Blkcp Revolution
			Pride of Ash Row
		Erica Marie 9th 434227	Earl Eric Marshall
			Erica Marie 7th
Dam: Erra Erica 6th of Sunbeam 629412	Revelga 519425	Revolution 81st 419223	★★Blkcp Revolution
			Pride of Ash Row
		Elga Elliott 29th 274052	Elburn of Clear Brk.
			Elga Elliott 12th
	Erra Erica 3d of Sunbeam 507379	Revolution of Sunbeam 468380	★★Revolution 100th
			Elga Marshall 9th
		Erica 4th of Sunbeam 450704	Elban of Sunbeam
			Erra Erica 36th

Eileenmere 1068th 1047552

Sire: Eileenmere 585th 722439	★★Eileenmere 85th 470007	★Eileenmere 32d 428072	★★Eileenmere 15th
			Blackbird Girl 7th
		★Enchantrene 364519	Shady Brook Elwood
			Elml. Erica A. 7th
	★Blackcap Tolan 79th 564868	Bandolier of Anoka 7th 510437	★Blkbd Band. of P.
			★Bar. of Rose. 47th
		★Blackcap Tolan 30th 450561	★Eileenmere 32d
			Blackcap Missie
Dam: Barbara McHenry Renomar 614868	Renomar 490255	Bell Boy M. K. 459602	★Black Belmore
			Blkbd Lady M. C.
		Erica Marie 12th 467251	★Glen. Revolu. 6th
			Erica Marie 7th
	Barbara of Rosemere 70th 422225	Epponian of Rosemere 379933	Prizemere 5th
			Epponia C. B.
		Barbara of Rosemere 42d 379516	Idolmere 4th 251508
			Barb. of Rose. 9th

Mahrapo Blackcap's Bardolier 1091263

Sire: Blackcap Bardolier G. R. 10th 847476	Blackcap Bardolier 480883	Bandolier of Anoka 462299	★Blkbd Band. of P.
			Bar. McH. of Anoka
		Black Bardella 460791	Bardell Martin 2d
			Blkbd Quality Lot
	Blackcap Rosebud 5th 517825	Bandolier of Anoka 462299	★Blkbd Band. of P.
			Bar. McH. of Anoka
		Blackcap Rosebud 4th 460821	Edgar Protest
			Blackcap Lady Rose
Dam: Bessie of Windsome 3d 798411	Revemere of Cold Satur. 571054	Revemere of Wheatland 17th 508305	Revemere of W. 11th
			Blkbd Colum. H. 3d
		Enchantress of Wheat. 3d 559789	Revolu. of Wheat. 3d
			Blkbd R. of Wheat
	Bessie 2d of Laudmere 558568	Katro 4th of Page 493668	General of Page
			Katinka 7th of Page
		Eileenmere's Blackbird Bessie 498115	Eileenmere 74th
			Blkbd Bess. May 4th

New Florence, Missouri

JOE KESHNER, Owner **CLINT HOLLOMON, Manager**

Goodfellow Homestead Farms

GEORGE E. GOODFELLOW & JOHN A. GOODFELLOW

Springfield R.F.D. 6 Ohio

R. L. S. Prince Eric 23d 991142
. . . . The '49 and '50 Ohio State Show Reserve Grand Champion.

These two great bulls are heading our herd of extremely well bred cows.

We have some excellent Bull prospects coming on, some of serviceable age.

We wish to extend the
Season's Greetings
to all

R. L. S. Prince Eric 13th 943330
. . . . . The '48 Ohio State Show and Fair Grand Champion.

Recent Buyers at Private Treaty are:

One Bull to Murry and Runyan.....Springfield, Ohio
One Bull and five Heifers to Howard Scott.....Springfield, Ohio
One Bull to Ernest and Vaughn Chenoweth.....Hollansburg, Ohio
One Bull to Dwight Crane and Sons.....Harrisville, West Virginia
One Bull to Mallory and Mallory.....Hampton, Iowa

The above Bulls all by

R. L. S. Prince Eric 13th

WE MIGHT SPARE A FEW TOP HEIFERS

Visitors are always most welcome.

George E. Goodfellow **John A. Goodfellow**

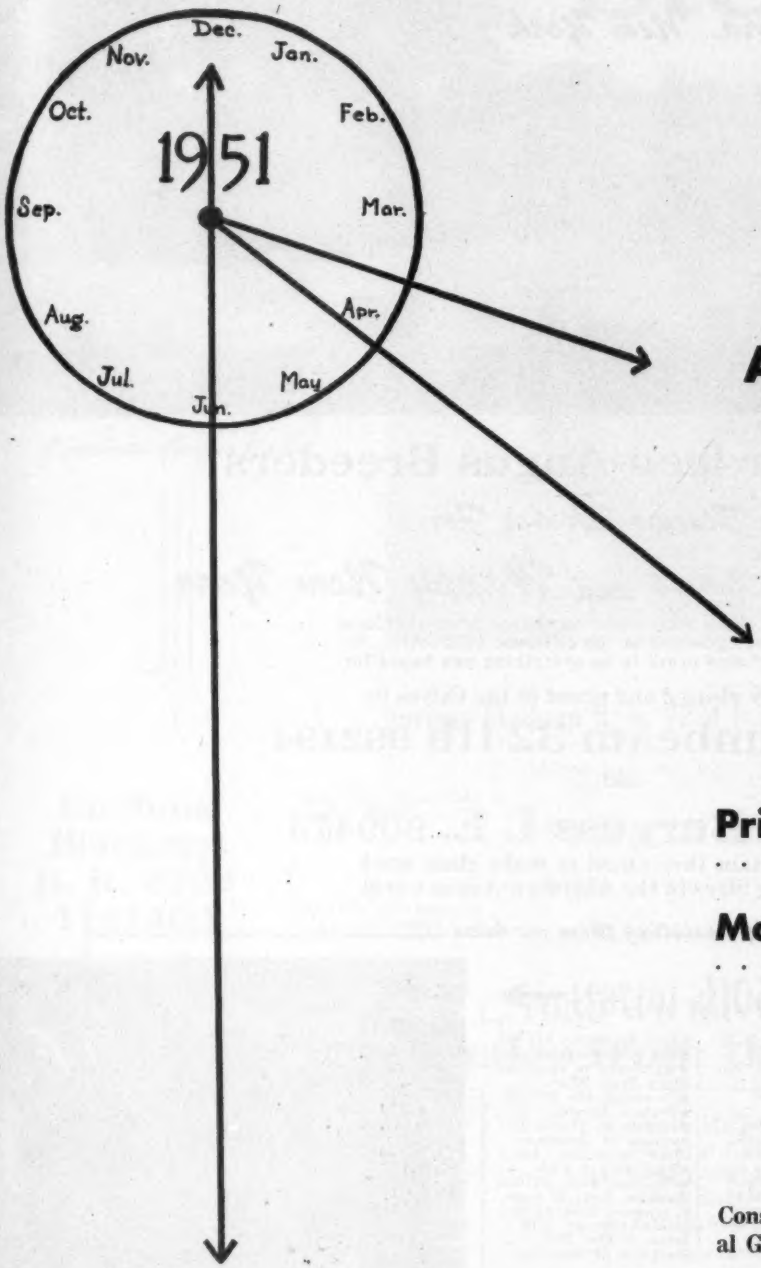

A Blue Grass Farm

Has been purchased

Composed of 310 acres

•

Our Herd is Made up of

2 Herd Bulls

Prince Eldor of Sunbeam

. . . . . **by PRINCE SUNBEAM 100th**

Master Prince of R. K. 35th

. . . . . **by MASTER PRINCE of SUNBEAM**

•

37 Cows

Consisting mainly of Daughters of International Grand Champion Bulls, backed with Individuality and Popular Families.

Our New Name

Blue Grass Angus Farm

Lancaster **Route 4** **Kentucky**

FLOYD DIEVERT, Owner-Manager

A. T. & J. I. SANDERS, Co-Owners

To All Aberdeen-Angus Breeders

Our Sincere Wishes For

A Merry Christmas and Happy New Year

Particularly to those who made purchases from the farm and from our consignments at the different 1950 sales. We hope these purchases prove to be everything you hoped for.

We are very pleased and proud of the Calves by

Prince Sunbeam 324th 992194

and

Envious Burgess I. E. 909473

We are certain they stand to make their mark as Breeding Sires in the Aberdeen-Angus world.

Ably assisting them we have

Prince Sunbeam 350th 1017821 →

Sire: ★PRINCE SUNBEAM 100th 677649	★★Black Prince of Sunbeam 504521	★★Black Peer of St. Albans 456385	★Erie Revolution 404801
			★Bikep Glencarnock 8th
		★Pride 17th of Sunbeam 407797	★★Playman of Sunbeam
			Elsy's Pride Elnor
	★★Barbara of Rosemere 100th 449669	★Prizemere 32d 369132	★Prizemere 9th 292566
			★Pride of Rosemere 37th
		★Barbara of Rosemere 32d 333887	Meraman of Tierra Alta
			Barbara of Rosemere
Dam: BLACKBIRD PEERESS 3d of SUNBEAM 533684	★★Black Peer of St. Albans 456385	★Erie Revolution 404801	Bikep Revolution Again
			★Elga Elliott 29th
		★Blackcap Glencarnock 8th 438140	★Faultless Pass 251056
			Blackcap Betty of Page
	Blackbird 31st of Sunbeam 453181	Elban of Sunbeam 401496	Eileenmere 11th 380207
			Elba of Glencar. 12th
		Blackbird 3d of Sunbeam 385048	Eaton of Elm Hill
			Blackbird of Muskogee

A recent addition to our herd bull battery. A son of the double bred champion, Prince Sunbeam 100th and from a daughter of Black Peer of St. Albans. We believe he has a great future—he's rugged, burly, short legged, showy and of the most approved type.

It is always a pleasure to have visitors stop by and see the herd.
Seeing is Believing.

LUTHER LAWTON, Herdsman — **S. H. KNOX, Owner** — **M. PANGBURN, Manager**

Ess Kay Farm - - - - East Aurora, New York

Make Way for "Steveway"

A Top Son of

Envious Blackcap B. 15th 629677

Heads this New Herd of Aberdeen-Angus Cattle

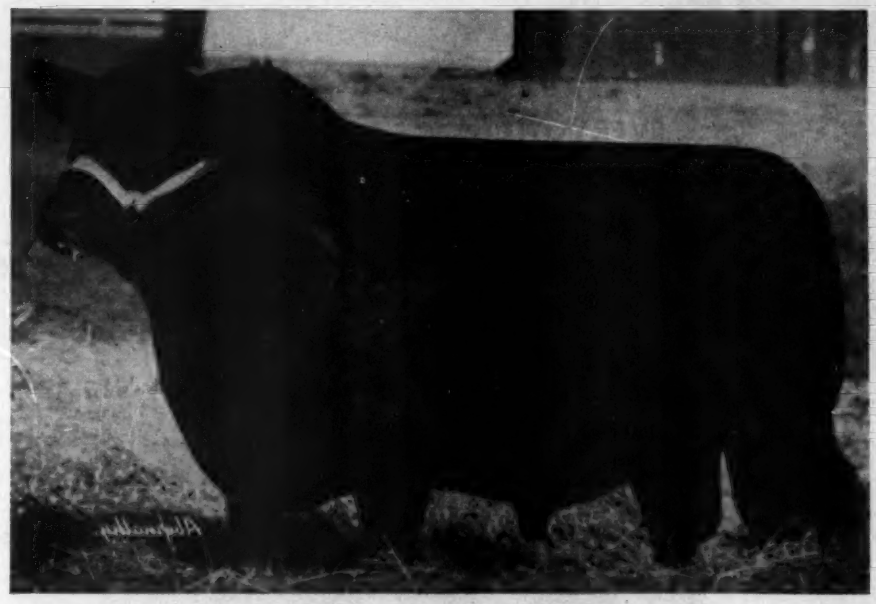

Envious Blackcap R. K. 222d is a full brother to Envious Blackcap B. 22d

Envious Blackcap R. K. 222d 1141400

Sire: ENVIOUS BLACKCAP B. 15th 629677	Bethel Black Mar Jr. 554172	Bethel Black Mar 523862	Briarcliff Mariner 463320
			Blackbird Glencarnock 15th
		Bethel Mignonne 2d 506470	Boxer of Briarcliff 459293
			Briarcliff Mignonne 3d
	★Blackcap Lassie B. 9th 459883	Burgess Marshall 3d 433575	Elgon Marshall 2d 423074
			★Maid of Bummers 346283
		Blackcap Harrison 68th 425788	★★Blackcap Revolution
			Blackcap Judy 46th 344160
Dam: BLACK JESTRESS of ANOKA 700702	Bandolier of Anoka 10th 585879	★Blackbird Bandolier of Page 414212	★Glencarnock Revolu. 6th
			Blackbird Harrison 6th
		★Barbara of Rosemere 47th 382828	Idolmere 4th 251508
			Metz Miss Barbara 160123
	Black Jestress 15th 572100	Plantation Harry 2d 520639	Woodlawn Hero 520630
			Glenrose Ames 2d 520628
		Black Jestress 13th 572098	Revolution 40th 415450
			Black Jestress 7th 512032

Since June 1, 1950 we have purchased 80 Head of top Females from the following Herds:

Families Represented:

Blackcap Bessie, Gammer, Georgina, Witch of Endor, Maid of Bummer, Hartley Edella, Blue Blood Lady, Barbara, Lucy, Eline, Eblinette, Juana Erica, Elba and Lady Ida.

Creve Hall Farm
Reverie Knoll Farm
Cold Saturday Farm
Good Earth Farm
Springwood Farm
Ames Plantation
French Broad Farm
Dixie Stock Farm
Jesse Hagler & Sons
Glen Airy Farm
Simon Angus Farm

—VISITORS WELCOME AT ALL TIMES—

Nashville **Steveway Farms** Tennessee

Route 2—Phone 8-3533

W. E. Stephens, *Owner* **Ernest Cannada,** *Herdsman*

YOU CANNOT
PLEASE
EVERYONE
BUT WE TRY

JAY BONTECOU, FRED BONTECOU, OBED POTTER

A Merry Christmas
And A Splendid New Year

We always have breeding cattle for sale

RALLY FARMS
ANGUS
MILLBROOK, N.Y.
Dutchess County

FREDERIC H. BONTECOU
Owner

OBED POTTER, Manager
LINN POTTER, Herdsman

Birdeye Angus Farms

Birdeye, Arkansas

Extend

Season's Greetings

to All our Aberdeen-Angus Friends

Also an Invitation to be with us

March 1st, 1951, for Our First Annual Production Sale
60 Head of Top Quality Cattle

We are featuring the progeny of

Black Prince of Sunbeam 504521

. . . . . 1938 International Grand Champion Bull

40 Granddaughters and Great-Granddaughters

Of this Great Bull along with 10 BULLS that trace to him in the second or third generation are selling. These cattle descend from BLACK PRINCE through some of his most outstanding Sons: PRINCE SUNBEAM 26th, PRINCE SUNBEAM 29th, PRINCE SUNBEAM 37th and QUALITY PRINCE of SUNBEAM . . . Families represented are: BARBARA, ZARA, KATINKA, MISS BURGESS, ERICA, PRIDE, BLACKCAP, QUEEN MOTHER and others.

Most of the Bred Heifers will sell safe in calf to PRINCE ENVIOUS 2d of BATES (a son of the 29th) and PRINCE SUNBEAM 557th (a son of the 200th)

THE GUESS WORK IS TAKEN OUT—A SOUND INVESTMENT OPPORTUNITY

Don't miss Thursday, March 1st at

Birdeye Angus Farms **Birdeye, Arkansas**

H and L Farms

Marlboro, New Jersey

Because of their Calves We're Proud to Present Our Senior Herd Sires

H & L PRIDE ERIC 2d
A Juana bred Bull on the dam's side and by the great $25,000.00 Cold Saturday Herd Sire. His Calves are correct in Type and rich in Breed Character.

H & L Pride Eric 2d 796093

Sire: RAVENSWOOD PRIDE ERIC 634551	Ames Plant. Pride's Eric 522683	Ames Plantation Elmour 467082	Ames Plantation Pal
			Ames Plantation Elsa
		Ames Plantation Phavorite 393869	Ames Plantation Pep
			Ames Plant. Priboria
	Canterbury Miss Burgess 5th 506033	Kanimura 2d of Briarcliff 463306	Eventuation of Page
			Krishna of Page 360070
		Briarcliff Miss Burgess 28th 457712	Revelerica 378006
			Miss Burgess McGr. 6th
Dam: JUANERRA ERICA 27th 503462	Elba's Marshall 5th 464923	Elba's Marshall 443066	Earl Marshall 27th
			Elba Earlwood 354045
		Elga Elba 402879	Elberon 2d 340178
			Elvira Elba 387630
	Juanerra Erica 18th 478987	Revolution 105th 440064	Blackcap Revolution
			Ebline 2d 180068
		Juanerra Erica 14th 448629	Erribar Marshall 413290
			Juanerra Erica 10th

HOTHER'S BARDELL
An outstanding sire, intensely BARDOLIER-BANDOLIER bred, with Calves whose qualities are of the very best in what we all are seeking to produce.

Hother's Bardell 1029936

Sire: HOTHER'S BARDOLIER 682801	Black Bardolier 480833	Bandolier of Anoka	Blkbd Bandolier of Page
			Barbara McH. of Anoka
		Black Bardella	Bardell Martin 2d
			Blackbird Quality Lot
	Pride of Hill Crest 43d 547475	Broadus Blackmar	Broadus Blkcp Marshall
			Broadus Blackbird 50th
		Pride Hill Crest	Prince Elcho 3d
			Pride Cap 4th
Dam: EVADER'S LADY BLACKCAP 610752	Evesback Evader 534359	Black Bardolier	Bandolier of Anoka
			Black Bardella
		Eva Bandolier	Bandolier of Anoka
			Euretta of Quality
	Blackcap Lula Belle 545128	Bandolier of Anoka	Blkbd Bandolier of Page
			Barbara McH. of Anoka
		Blackcap Lilly Belle	Bardell Martin 2d
			Blackcap Lady Belle

All Good Wishes to All Aberdeen-Angus Breeders

If and When

You are really looking for a few outstanding cattle, well enough bred to suit the most particular, good enough to satisfy the man who knows, in other words if you desire the best—visit H & L, we will have a few to show you—and we might have some for sale.

H & L Farms, Marlboro, New Jersey

DR. LOUIS F. WETTERBERG — Owners — HAROLD E. WETTERBERG

Great Herd Bulls....

Will be Offered in

Wilton Farms' Annual Sale
Monday, March 19th, 1951

A Preview

of

Wilton's 1951 Annual Sale

March 19th, 1951 at Davenport, Iowa

(Send for this Booklet which is now ready; and make request for your Catalog early)

Breeders who have seen the BULLS tell us they have never seen a better, nor more uniform offering of BULLS in any sale . . . . . FEMALES selected to be sold will be the finest Foundation Females to be had . . . . You are invited to inspect the Offering at any time.

Wilton Farms Rt. 2 **Davenport, Iowa**

DICK NOBIS G. J. NORTON OTTO G. NOBIS

Ames Plantation *Thanks*

All contending bidders and buyers for their approval of our First Public Sale Offering. We appreciate your appraisal and wish all buyers the greatest success with their respective purchases.

The Buyers Include:

BATES BROTHERS	Ada, Oklahoma
BERRY B. BROOKS	Memphis, Tennessee
KELLY LITTRELL	Moulton, Alabama
R. J. WELCH	Friendship, Tennessee
W. R. FRENCH	Trenton, Kentucky
JOHN D. BERBER, Jr.	Memphis, Tennessee
M. L. CRAWFORD	Marion, Alabama
JOHN McDONALD	McGehee, Arkansas
BERNARD FRANKLIN	LaGrange, Tennessee
J. C. RAPP	McGehee, Arkansas
W. M. SMITH	Lytle, Texas
OAKLEY TRICE	Mount Pleasant, Tennessee
L. A. MARTIN	Graysport, Mississippi
E. D. HICKS	Nashville, Tennessee
STANFORD FARMS	Donelson, Tennessee
W. C. HAYNES	Tiptonville, Tennessee
RED TOP FARMS	Libertyville, Illinois
BIRDEYE ANGUS FARM	Birdeye, Arkansas
JACKSON FARMS	Wartrace, Tennessee
INGLEWOOD PLANTATION	Alexandria, Louisiana
W. E. STEPHENS	Nashville, Tennessee
C. P. DOCKERY	Hernando, Mississippi
CEDAR HILL FARMS	Collierville, Tennessee
RAVENWOOD FARM	Donelson, Tennessee
HAYNES HAVEN STOCK FARM	Spring Hill, Tennessee
HILL HAVEN STOCK FARM	Olive Hill, Tennessee
R. V. and W. E. HARREL, Jr.	Hayneville, Alabama
M. L. CRAWFORD	Marion, Alabama

It was the Get *and* Service *of*

Prince Envious of Bates 935253

That Made the Sale So Successful

Fourteen of his Sons sold for $26,425.00 and averaged $1,887.50; while six young Daughters averaged $987.50 with the twenty head bringing well over $32,000.00 and averaging more than $1,600.00. Interesting, too, is the fact that females bred to PRINCE ENVIOUS of BATES averaged just under $1,300.00. This is proof enough to anyone interested in improving their herd that a good Bull is the quickest way to get ahead and it should also prove that PRINCE ENVIOUS of BATES is that GOOD BULL. Try to get a son of him for your next herd sire.

We usually have some young bulls coming along.
Prices are not unreasonable—Write us and see.

For Information, Write: **R. H. SCOTT, Manager**

Ames Plantation Grand Junction, Tennessee

Rose & McCrea

Send

Holiday Greetings

Prince Georgina R. & Mc. 1106096

We will feature the Services of Our
Sensational **Junior Herd Sire** *in Our*
Annual Production Sale, May 14, 1951
Together *with the* **Get** *of*
Prince Sunbeam 311th *and* **V. M. Prince Juanerra**

VISITORS ALWAYS WELCOME

Frank H. Rose Albany, Missouri — Maysville, Missouri **M. L. McCrea**

GREENACRE FARMS

. . . . . BREEDERS OF FINE ABERDEEN-ANGUS CATTLE

Good Bulls

Are an Important factor in the building of an outstanding Breeding Herd . . . Good Cows invariably result from their use . . . Greenacre Farms Cow Herd is one of the best in the land.

A Member of Our Herd Bull Battery

His Calves are Showing to be Very Fine

Prince Sunbeam 246th 878878

His Sire: BAR PRINCE 3d of SUNBEAM 584495	★★Black Prince of Sunbeam 504521	★★★Black Peer of St. Albans 456385	★Erie Revolution 404801
			★Blackcap Glencarnock 8th 438140
		★Pride 17th of Sunbeam 407797	★★Playman of Sunbeam 338509
			Elsy's Pride Elnor 351980
	Barbetta of Sunbeam 523179	Black Peer of St. Albans 456385	★Erie Revolution 404801
			★Blackcap Glencarnock 8th 438140
		★★Barbara of Rosemere 100th 449669	Prizemere 32d 369132
			Barbara of Rosemere 33d 333887
His Dam: PEER'S PRIDE of SUNBEAM 504520	★★★Black Peer of St. Albans 456385	★Erie Revolution 404801	Blackcap Revolution Again 280386
			★Elga Elliott 29th 274052
		★Blackcap Glencarnock 8th 438140	Faultless Pass 251056
			Blackcap Betty of Page 316411
	Pride 11th of Sunbeam 394448	Kensington Neal 354350	Blackcap Blackwood 350411
			Kensington Rose 350412
		Karo's Charity 3d 227322	Karo Ito 151236
			Oak Ridge Charity 2d 82809

Season's Greetings

from

"246th"

and His Battery Companions

Which means We Three—

GOOD HOPE GENERAL 8th 885965
EGLA BARDOLIER G. R. 881441
WITHAM'S M. BANDOLIER 830384

We think our SONS and DAUGHTERS will meet with your approval too. They should, for they are the right type, have heaps of quality, are rugged, well made from end to end—wonderful bodies supported by most excellent feet and legs. We expected nothing else because their mothers are a wonderful set of breedy, deep bodied, short legged, compact, good headed individuals. Come up and see us some time.

We are Always Pleased to have Visitors Inspect our Herd

Major and Mrs. W. A. Rafferty

MOROCCO — **HAROLD CLEVINGER, Herdsman** — INDIANA

The Farm is 60 miles South of Chicago.

of Nation-wide Demand

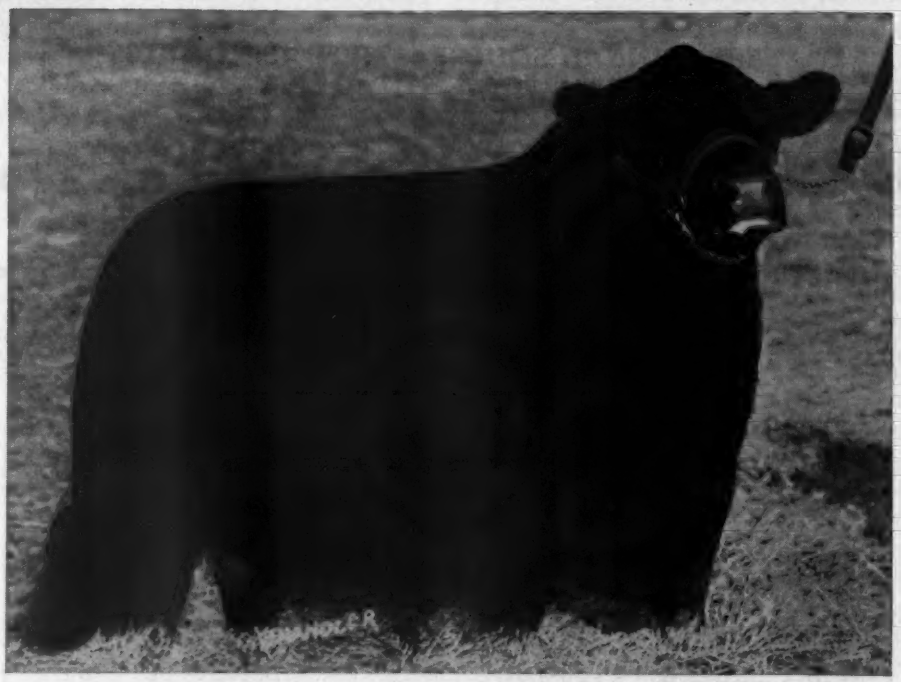

Homeplace Eileenmere 26th

A Nation-wide demand is increasingly evident for his Get and Services

To Meet the Demand of Breeders Who want the Best

This is the end toward which MARYCREST constantly strives: To give you the utmost in breeding values. Foundation stock of exceptional quality, outstanding type, careful attention to their development and health—these combine to insure complete satisfaction when you choose a royally bred individual at MARYCREST FARMS. You are further assured of breeding ability through the proven pedigree as the popular "26th" is sired by the "wonder-bull" EILEENMERE 487th, by EILEENMERE 85th, and out of a REVOLUTION of PAGE 2d bred dam.

Truly a Sire in Universal Favor

Visit us soon, inspect the herd and see for yourself. Then we know that you will plan on being with us for

Our Annual Sale May 15th

We will be featuring an exceptional group of Females carrying his services and 7 OUTSTANDING SONS and 13 TYPY DAUGHTERS will sell! . . . Reserve the date now and write today to have your name placed on the catalog mailing list.

VISITORS MOST WELCOME

Marycrest Farms, Maloy, Iowa

JOHN D. and MARY C. WARIN, Owners **HOWARD JACKSON, Herdsman**

The Sale of the Southeast

56 Females

8th ANNUAL SOUTHEASTERN REGIONAL ABERDEEN-ANGUS SHOW and SALE

11 Bulls

Friday, January 26, 1951, Atlanta, Georgia

Southeastern Fair Grounds

Show 9:00 a. m.

Judges:
DR. A. E. CULLISON, Athens, Ga.
DAVE CANNING, Charlottesville, Va.

Sale 1:00 p. m.

Auctioneers:
ROY G. JOHNSTON, Belton, Mo.
GEORGE M. KURTZ, Sturgis, Ky.

Top Quality Consignments:

	BULL	FEMALE
BERRY SCHOOLS, Mt. Berry, Ga.	0	1
BRAYS ISLAND PLANTATION, Yemassee, S. C.	0	3
HENRY COOPER FARMS, Frazer, Ky.	1	2
DIXIE STOCK FARMS, Lancaster, Ky.	0	3
FLOYD DIEVERT, Danville, Ky.	1	2
FRENCH BROAD FARMS, Bowling Green, Ky.	0	2
JAMES DUFF, Summerville, Ga.	0	1
W. D. FISHBACK, Versailles, Ky.	0	3
HAIR FARMS, Summerville, Ga.	0	2
HARDIN FARMS, South Shore, Ky.	1	2
HILL CREST FARMS, Winchester, Ky.	1	3
KEEFAUVER BROTHERS, Jonesboro, Tenn.	0	2
MACEDON FARMS, Madison, Ala.	0	1
MACMOR FARMS, Mentor, Tenn.	1	3
J. H. McCARTT FARMS, Wartburg, Tenn.	1	2
MAPLEMERE FARMS, Burnside, Ky.	1	4
MIMOSA FARMS, Hughes, Ark.	0	4
M. M. PICKRELL & SONS, Augusta, Ky.	1	1
SEVEN SPRINGS FARM, Concord, Tenn.	0	2
SHANDRA FARMS, Rome, Ga.	0	1
SHELBY COUNTY PENAL FARM, Memphis, Tenn.	0	5
G. M. WHEELER, Rogersville, Tenn.	1	2
E. S. WILLIAMS, Mill Springs, Ky.	1	1
LORRAINE FARMS, M. J. WITMAN, Macon, Ga.	0	2
RUSSELL WRIGHT, Hartsville, Tenn.	1	2

Banquet

For breeders and others attending sale at Dixie Ballroom, Henry Grady Hotel, 7:30 P. M., on Thursday, January 25th.

Southeastern Aberdeen-Angus Breeders' Ass'n

JULIUS G. CLARK, President
Lexington, Ky.

FRANK BINFORD, Vice-President
Thomaston, Ga.

GEORGE M. WHEELER, Sec'y-Treas.
Rogersville, Tenn.

Sale Manager: W. TAP BENNETT, Director-Agricultural Development, Central of Georgia Railway, Savannah, Georgia.

For Catalog: Write

W. TAP BENNETT, Sale Manager or GEORGE M. WHEELER, Secretary-Treasurer

←Eileenmere 1074th

He's a great Bull and is certainly proven to be a great sire. We, at BEAVERDAM, are especially high on him because of his excellent Calves. Others like him and have tried their best to buy him. He's not as yet for sale. There are others, who seem to think that EILEENMERE 1074th is the only Bull in service at BEAVERDAM. That's not so, we have too many Cows for just one Bull.

Beaverdam is not a One Bull Herd

Accordingly, we are happy to present at this time another of the Bulls in service. We like him as an individual and we purchased him because of his individuality only after we had seen Calves by him and could see that here was a Prepotent BARDOLIER-BRED BULL—a Bull whose blood in our herd would give us that "PLATINUM CROSS" that is doing so well for Tolan Farms and some others. Here is pictured our BARDOLIER bred Bull, HOTHER'S BARDOLIER 3d.

Hother's Bardolier 3d 908642

Sire: HOTHER'S BARDOLIER 682891	Black Bardolier 480883	Bandolier of Anoka 462299	Blackbird Bandolier of Page
			Barbara McHenry of Anoka 462298
		Black Bardella 460791	Bardell Martin 2d 423834
			Blackbird Quality Lot 429029
	Pride of Hill Crest 547475	Broadus Blackmar 453695	Broadus Blackcap Marshall 422878
			Broadus Blackbird 50th 414543
		Pride Hill Crest 420203	Prince Elcho 3d 388834
			Pride Cap 4th 330322
Dam: EVADER'S LADY BLACKCAP 610752	Evesback Evader 534359	Black Bardolier 480883	Bandolier of Anoka 462299
			Black Bardella 460791
		Eva Bandolier 473968	Bandolier of Anoka 462299
			Euretta of Quality 429026
	Blackcap Lula Belle 545128	Bandolier of Anoka 462299	Blackbird Bandolier of Page
			Barbara McHenry of Anoka 462298
		Blackcap Lilly Belle 460819	Bardell Martin 2d 423834
			Blackcap Lady Belle 295063

HOTHER'S BARDOLIER 3d is no accident, either by birth or development. Bred by Hans Isbrandtsen, the Bull was given no special "nurse" cow fare or any special handling. He had bred into him what he needed to be the Bull he is—Prepotency we call it—and his Calves show both his blood and his excellence of Type and Quality. Note the concentration of BLACK BARDOLIER, BANDOLIER of ANOKA and BLACKBIRD BANDOLIER of PAGE breeding. His GET will be shown in 1951 at the All American Breeders' Futurity.

Producing Quality Seed — Breeding Top Aberdeen-Angus

TOM DARK, E. SCHMIDT — Owners
J. GORDON TYNER — Manager
ROY CARTER — Herdsman

COLBERT — Northeast of Athens on U. S. Highway 72 — GEORGIA

"The Home of Popular Families"

Announcing

The sale of twenty-five head of young Heifers to Tex and Sarah Ann Spitzer, of Pleasant Plains, Ill.

Families represented were:

Gammers, Witch of Endor, Blackcap Bessie, Maid of Bummers, Ballindalloch Georginas, Miss Burgess, Juanas, McHenry Barbaras, Evergreens, Glencarnock Elbas, and Queen Mother.

Thanks a lot Tex and Sarah Ann Spitzer

These Heifers Sired By

Black Pardolier 975466

An intensely bred BARDOLIER Bull. A great show Bull that is siring a great set of cattle for us.

We have a few Bulls for sale by these two Sires.

Eric B. 10th 720309

A SUNBEAM Bull that is siring a wonderful set of cattle for us. Never defeated in class except by EILEENMERE 500th.

Also the sale of **Quality Bradolier 2d for $5,000.00**

To Bradmar Angus Farms, Smithshire, Illinois.
Thanks a lot Bradmar Angus Farms. . . . . .

Our Cow Herd

Is made up of CHERRY BLOSSOMS, ZARAS, BLACKCAP BESSIES, GAMMERS, BALLINDALLOCH GEORGINAS, ANOKA BARBARAS, McHENRY BARBARAS, JILTS, CRIDLAN EVERGREENS, WITCH of ENDORS, JUANAS, GLENCARNOCK ELBAS, MAID of BUMMERS and Six Families of the MISS BURGESS. Some of these Cows were Champions and Reserve Champions at Major Shows and State Fairs. Come to BRADLEYS if you need either BULLS or FEMALES.

F. M. Bradley & Sons **Avon, Illinois**

Glencarnock

Extends

Heartiest Season's Greetings to All

Raona's Bardolier 25th 886026

An Intensely BARDOLIER-BANDOLIER Bred Bull

Young Bulls by RAONA'S BARDOLIER 25th for Sale, Now

We are again developing some outstanding young Herd Bull Prospects sired by "25th". Bred right and made right, they are the Breed-Improving kind that cross well in any herd. Visit GLENCARNOCK and see for yourself. These BULLS are really Tops.

Glencarnock Stock Farms

"Constructively Bred for Breed Improvement"

JAMES W. McGREGOR, owner **ADA, MINNESOTA**

A Happier New Year

Is yours if you take advantage of the opportunities afforded by the careful breeding program carried on here at MAAS BROTHERS.

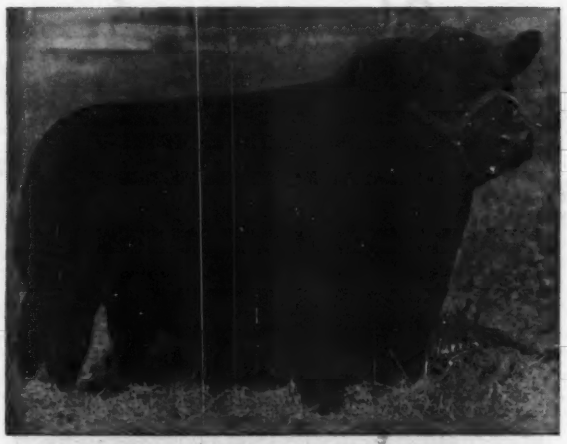

Prince Quality of Sunbeam

True to his name: a PRINCE with a lot of QUALITY—a Son of the world famed PRINCE SUNBEAM 29th—and a Bull whose Calves are recognized as HERD and BREED IMPROVERS. HIS GET BREEDS ON.

Consistent Breeding Ability

MAAS BROTHERS cattle are consistent in Type and many other important factors which spell SUCCESS. One of the most important of these factors has been proven time and time again. The fact: MAAS BROTHERS BRED CATTLE CONTINUE IN THEIR ENVIABLE RECORD OF DOING WELL FOR OTHERS. Their ability to "breed-on" is evident in many leading herds throughout the land. Ask the man who is using a MAAS BROTHERS BRED BULL—he will quickly tell you with pride that he is stamping IMPROVEMENT on his herd. They will do the same for you!

What of Females?

The only testimonial we seek is that you personally inspect our breeding herd. If you see them we know you will like them. Carefully selected from the POPULAR FAMILIES for Type, Quality, Producing Ability and Pedigree. If you are thinking of adding a FOUNDATION FEMALE be sure and visit MAAS BROTHERS.

Phone Sharon Center 2 on 35 — **12 Miles Southwest of Iowa City, Iowa** — **Visitors Always Welcome**

IVAN **Maas Brothers, Riverside, Iowa** MEREDITH

Lynchburg Adams Plantation Virginia

Presents

The Only **International Champion** *in Service in Virginia*

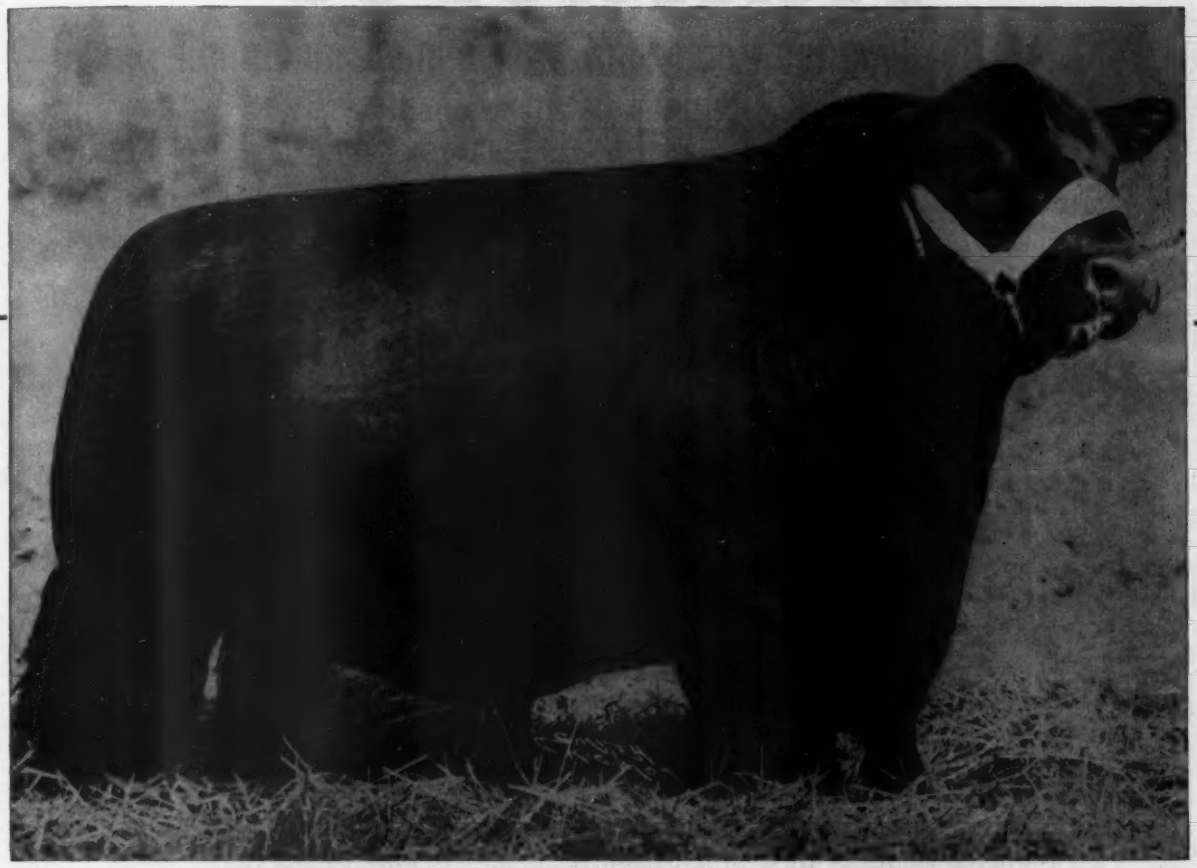

PRINCE ERIC ESQUIRE 943334

Sire: PRINCE ERIC of SUNBEAM 744659	Prince Sunbeam 29th 629408	Black Prince of Sunbeam 504521	Black Peer of St. Albans
			Pride 17th of Sunbeam
		Erica Marie of Sunbeam 543531	Revolution 81st
			Erica Marie 9th
	Erra Erica 6th of Sunbeam 629412	Revelga 519425	Revolution 81st
			Elga Elliott 29th
		Erra Erica 3d of Sunbeam 507379	Revolution of Sunbeam
			Erica 4th of Sunbeam
Dam: R. L. S. EDELLA 717761	Esquire of Bordulac 489052	Revolution of Page 43d 460681	Revolution of Page 11th
			Paprika Pride
		Elba 3d of Strathmore 467214	Revolution 81st
			Elba Harrison 4th
	Briarcliff Edella 20th 461120	Briarcliff Pedro 403796	Black Balzac of Page
			Petit Pride of G. R.
		Edella Briarcliff 410459	Revelerica 378006
			Edella of Glencarnock

Even a quick look at his CALVES will convince you that here is an INTERNATIONAL CHAMPION whose CALVES make him well worthy of being named an INTERNATIONAL CHAMPION. Come and see them at any time. Plan to be with us at the "ALL PURPLE" Sale in March.

The Season's Greetings to All Aberdeen-Angus Breeders

JULIAN ADAMS, Owner

Adams Plantation Lynchburg, Virginia

Top Females at

Runacres

Include

Lee Dan's Blackcap 6th *and her Bull Calf* **Runamere 320th**

A great heifer when we bought her at $10,300.00, second top heifer during 1950. She was by LEEDANMERE 500th, a great son of EILEENMERE 500th, and sold bred to EILEENMERE 1032d. Her calf, RUNAMERE 320th is thus by EILEENMERE 1032d and is certainly a great prospect. He has the BREEDING and the TYPE. It sort of proves to us that it pays to buy the Good ones.

Runacres at the Eastern National

RUNACRES exhibited at the Eastern National at Timonium five head and placed well up to the top in all classes where entries were exhibited. Included were One Second, One Third, One Fifth, One Sixth and One Seventh. We think that for a first show in strong competition that this winning is indicative of the kind to be found at RUNACRES.

Runacres Farm, Madison, Connecticut

FRANK W. COOPER, Owner **JAMES IRONSIDES, Cattle Superintendent** **JOSEPH PLATT, III, Manager**

Our First Consignment

To a public sale was made at the 1950 Virginia Breeders' "SPOTLIGHT" Show and Sale, October 23d. When the judging was completed our entry, ELYSIAN'S BLACKCAP LADY 1237184 was named

Grand Champion Female and Supreme Champion of the Show

***Sold to* Shadow Isle, Red Bank, New Jersey**

Elysian's Blackcap Lady 1237184

A daughter of ELLERSLIE PRINCE 17th, he by PRINCE SUNBEAM 244th, by BLACK PRINCE of SUNBEAM. The dam by WINTONIAN 5th, by ENFILEEN'S BANDOLIER 2d, sire of the winning GET at the 1941 International.

Watch Elysian

We recognize the "GOOD ONES" and try to add them to ELYSIAN FARMS' HERD. These "GOOD ONES" are the dams of the young cattle we are producing and will be the dams of the cattle we offer at Virginia sales. You can expect the best from ELYSIAN. Watch for them in future Shows and Sales.

VISITORS WELCOME

A Very Merry Christmas to All

and

Best Wishes for the New Year

Elysian Farms Haymarket, Virginia

MR. and MRS. MILTON R. WESTCOTT, Owners **Farm near Haymarket, Virginia** **MAX TAPPERO, Herdsman**

BRAYS ISLAND ANGUS PLANTATION

3 very well bred and top individuals constitute our consignment to the . . .

Southeastern Show and Sale, January 26, 1951, Atlanta, Georgia

2 Daughters of Blackbird Grenadier G. R. 2d 741794

Ballindalloch Blackbird

Blackbird 15th of Brays Island 1161475

Calved—January 6, 1949
Dam—BRENZA 20th of ADA 833090
Bred to: BANDOLIER 223d of WILTON

Chieftain Trojan Erica

Erica 12th of Brays Island 1161486

Calved—February 4, 1949
Dam—BOXWOOD ERICA IRENE 2d 701371
Bred to: BANDOLIER 223d of WILTON

And 1 Daughter of Benefactor of Glencarnock 846738

Eisa Erica

Erica 15th of Brays Island 1161495

Calved—March 17, 1949
Dam—EURYTHONIC of ADA
Bred to: BANDOLIER 223d of WILTON

It is with pride that we bring on this occasion to the lovers of top Aberdeen-Angus cattle these three excellently bred individuals of superior type, conformation, and quality. Your inspection is most cordially invited.

We would like to take this opportunity to extend SEASON'S GREETINGS to all Breeders of Aberdeen-Angus cattle, and to renew our pledge that we will continue to strive for breed improvement in 1951 and the years ahead.

They Must Pay—Or—They Don't Stay

Write us your needs *Visitors always welcome*

BRAYS ISLAND
ANGUS PLANTATION

Earl Dunnett, Herdsman
T. B. and Bang's Accredited

F. B. DAVIS, Jr., Owner
YEMASSEE, SOUTH CAROLINA

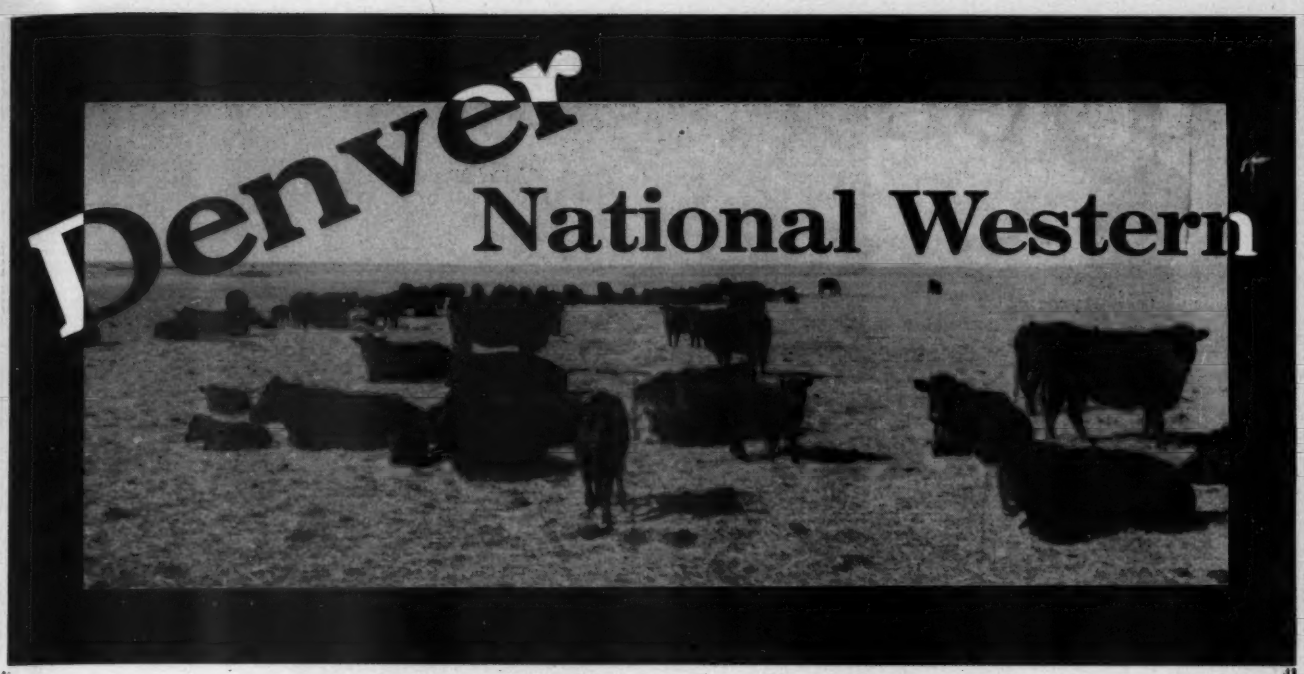

Denver, Colorado, Wednesday, January 17, 1951

On the Hill

40 Females 50 Bulls

For the Individual Sale

These cattle are consigned from herds showing at the National Western. Several are directly from show strings, and representing the blood lines available from many of the leading herds of America. This sale is a Promotional Event with QUALITY CATTLE and offering a real opportunity to secure foundation stock.

Sale Starts at 9:00 A. M.

Lamont Pavilion, Denver Stock Yards

In the Yards

Group Bull Sale 60 Bulls

These BULLS are being offered, primarily for the commercial breeder, who wants several Bulls, Bulls that are uniformly bred and uniform in type. They will be offered in GROUPS of THREE and FIVE. Like the individual sale, the groups of Bulls are from leading herds exhibiting at the National Western. The American Aberdeen-Angus Breeders' Association awards premiums for the Bull groups and breeders consigning to this event recognize the worth of bringing TOP BULLS to this sale. It's a real opportunity for a commercial breeder to buy his stock Bulls.

Sale Starts at 1:00 P. M.

Stock Yards Pavilion, Denver, Colorado

9:00 A.M.-These Cattle will be shown for sale placings Sunday, Jan. 14-1:00 P.M.

These Two Sales are Sponsored by the

American Aberdeen-Angus Breeders' Association

For Catalogs please write NORMAN H. SMITH, Secretary, LARKSPUR, COLORADO.

The Western Aberdeen-Angus Ass'n

Yes we are tooting Our Horn for ⟶ **Black Peer 3d of Angus Valley**

We will Feature the **Get** *and* **Service** *of this Great Bull*

IN OUR

Third Annual Production Sale

May 21st, '51

And to Those Interested in Better Aberdeen-Angus Cattle

We have a Message for You

Our last Production Sale was held at the farm May 26th, 1949 . . . A lot of water has gone over the dam since then, but we have been busy at RED OAK FARMS . . . Many Herd Improving Females have come to RED OAK FARMS to make their home . . . Bessies, Chimeras, Barbaras, Gammers, Empresses, and other Great Families from Great Herds all over America have been added to make our Herd one of the Top Herds in the land . . . Remember us, and come and see us . . . The guest house is completed and we want you to use it . . . If you don't, our money has been wasted.

VISITORS ARE ALWAYS WELCOME

Queen's Blue Boy 6th

Merry Christmas

Happy New Year

Two Great Ends

. . . . . And a Lot of Width and Thickness in Between

Sire: REVOLUTION BLUE BOY of IDA 12th 852537	Ebony's Lad of Ida 697418	Juana's Revolution 3d of Ada 509349	Revolution of Page 28th
			Juanada 3d of Page
		Ebony's Erica G. 604587	Barbara's Gen. of Ada
			Ebony's Erica 34th
	Blueblood Lady Ida 37th 608269	Juana's Revolution 3d of Ada 509349	Revolution of Page 28th
			Juanada 3d of Page
		Blueblood Lady 29th 536575	Revolution 78th
			Blueblood Lady 118th
Dam: QUEEN J. 4th 559015	Benbow J. 9th 451613	Revolution 78th 418556	Blackcap Revolution
			Miss Burgess 3d of Nisbethill
		Blueblood Lady 118th 383083	Black Beau E. 2d
			Blueblood Lady 15th
	Queen Marie 20th 429426	Blackcap Revolution Again 380386	Earl Marshall
			Blackcap McHenry 104th
		Blacky Queen E. 377875	Boland
			Blacky Queen

We are justly proud of our QUEEN'S BLUE BOY 6th. Competent cattlemen have appraised him as one of the good Bulls of the breed. He has a strong masculine head with plenty of character and alertness. He has great width and depth of quarter, very good about the tailhead. He is particularly good in the heart girth, and carries his great width back to his pins. He is a deep Bull, standing on good bone. This unretouched amateur photo shows him in breeding condition (most of our Cows are now bred to him) and gives you a good idea of his thick fleshing and smoothness . . . QUEEN'S BLUE BOY 6th is no accident. He comes from the great producing herd of Enoch and Bob Johnson, of Galva, Iowa. He is by a great breeding bull, and out of QUEEN J. 4th the outstanding and foundation cow of all Johnson's top Queen Mothers. QUEEN'S BLUE BOY 6th, as his pedigree partly shows, carries about as much EARL MARSHALL breeding as one will find today. Make it a point to visit in Western Iowa, see him, his calves, and the cows which are bred to him.

Bred Cows and Young Stock for Sale

VISITORS ALWAYS WELCOME

Dwight and Mary Garner - Ida Grove, Iowa

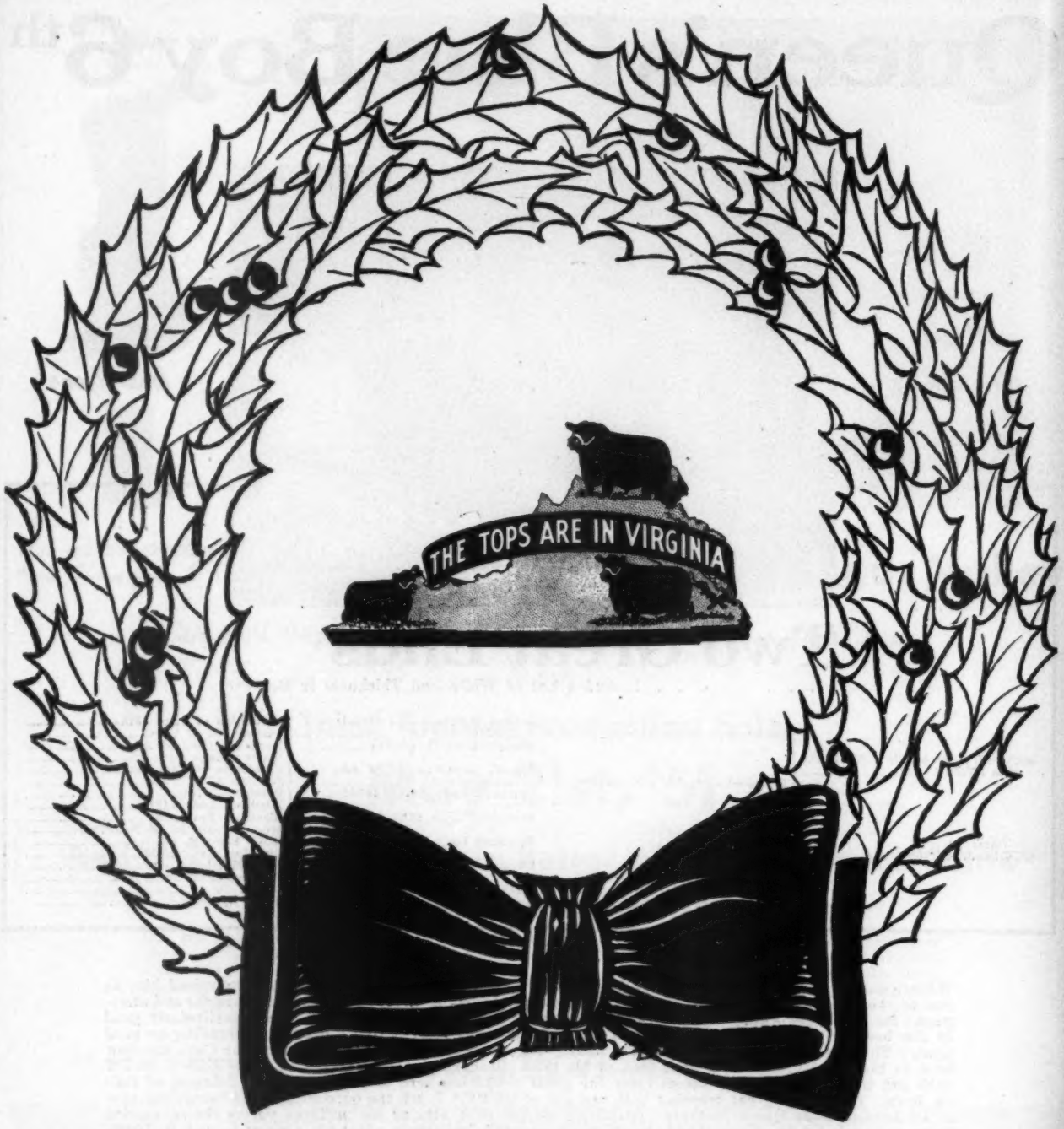

The Virginia Aberdeen-Angus Association

Wishes Angus Folks
Everywhere
A Joy-Filled Christmas

Write: DAVE CANNING, Fieldman, Secretary, P. O. Box 93X, CHARLOTTESVILLE, VIRGINIA.

The Virginia Aberdeen-Angus Association

"Home of the Effies"

West Woodlawn

All of us at West Woodlawn are indeed happy to wish everyone in the Aberdeen-Angus business our most sincere

Greetings for the Holidays

WEST WOODLAWN is certainly proud to present below a picture of a pair of Calves. One is by one of our Herd Bulls and the other by a second herd Bull. Each has been a consistent winner in class and together they are

The Undefeated Pair of Calves in 1950

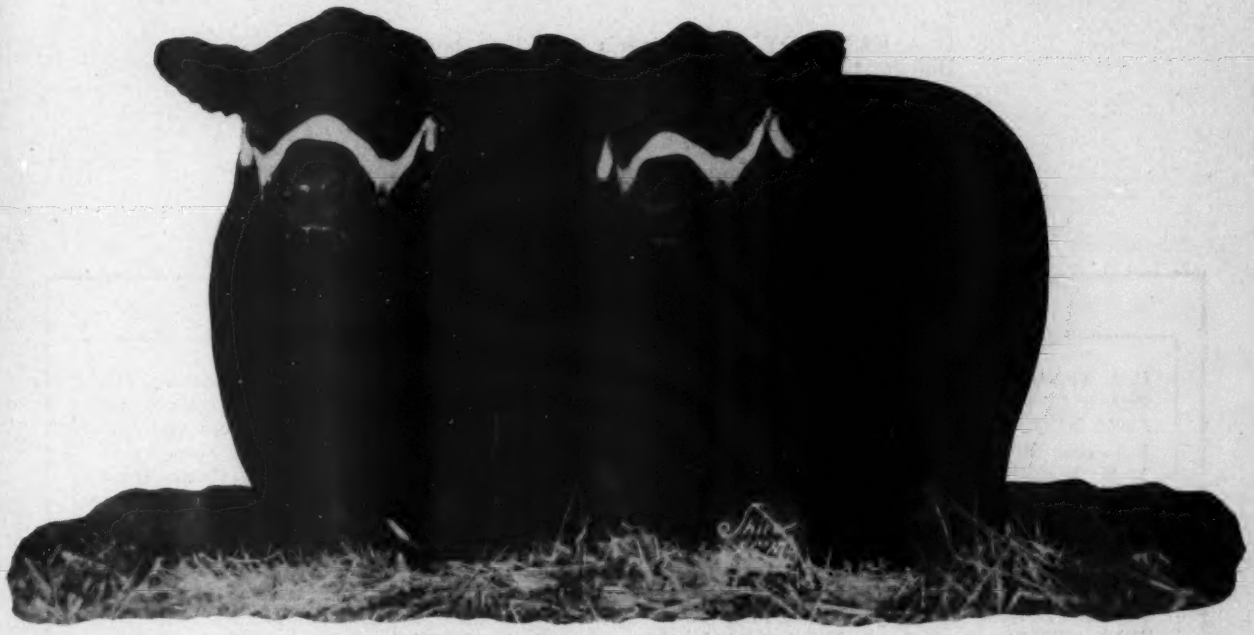

Black Peer of West Woodlawn and Blaeberry of West Woodlawn

BLACK PEER of WEST WOODLAWN is by BLACK WOODLAWN 11th and BLAEBERRY of WEST WOODLAWN is by PRINCE FERNDALE W. W. F. We never had a better pair of Calves. We doubt if we ever showed against a better pair. You can expect to see them at the major shows again in 1951.

And Thanks, Again

To all buyers of WEST WOODLAWN cattle during 1950 we want to take this means to express our most sincere thanks. It has been a pleasure and has also proven profitable to us. We only hope that the cattle you have purchased will do as well for you as they have done for us. We might add that we'll be doing business in 1951 and welcome your inquiries—better yet, we'll welcome you to WEST WOODLAWN to see the Herd, the Herd Bulls and what we may have for sale.

Tim and Ferne Pierce, *Owners*

Located 70 miles West of Chicago on Alternate U. S. 30. P. O. Box "A". Tel. MALTA 2718

West Woodlawn Farms — Creston, Illinois

"Home of the Effies"

We would like to thank

All the Folks *who spent the day with us*

For Our Fall Production Sale

Our special appreciation goes to the buyers and bidders. Their appraisal gave us an average of $964.00 on 60 lots and a $978.00 average on 60 females and $880.00 average on 10 bulls.

●

C. A. KENNEDY, of Alexandria, Louisiana, bought the Top Bull for $1300.00 and C. L. RANCH, of Fort Worth, bought the top female for $3200.00.

●

Listed Below are Our Buyers:

C. A. KENNEDY	Alexandria, La.	ROSE and McCREA	Albany, Mo.
ELK HILL FARM	Lexington, Ky.	C. L. HODGEKISS	Strawn, Texas
FRED BUCY	Brownfield, Texas	FOOKS ANGUS FARM	Camden, Ark.
E. G. GASPERSON	Denton, Texas	GENE NORED	San Saba, Texas
A. M. MOORE	Oberlin, La.	JESS ALFORD	Paris, Texas
DICK JAMESON	San Antonio, Texas	J. E. KEMP	Dallas, Texas
KENNETH HOLBERT	Cromwell, Texas	JOHN WALLACE	Fort Worth, Texas
SIMON ANGUS FARM	Madison, Kan.	RED OAK FARMS	Rocky Comfort, Mo.
C. L. RANCH	Fort Worth, Texas	LEWIS ANDERSON	Chillicothe, Mo.
EARL WILSON	Fort Worth, Texas	BLACK GOLD ANGUS FARM	Robert Lee, Texas
JAMES TUCKER	Marble Falls, Texas	A BAR A RANCH	Encampment, Wyo.
FRED VICKERS	Mesilla Park, N. M.	RALPH L. SMITH	Chillicothe, Mo.
W. R. MARTIN	Fort Worth, Texas	JIM LEACH	Fort Worth, Texas
CARLTON CORBIN	Ada, Okla.	CLOCK and DIAL ANGUS FARM	Franklin, Texas
ROBERT BOMGARDNER	Brownfield, Texas	GRADY HOLBERT	Crowell, Texas
A. C. CHESHER	Littlefield, Texas	JACK WELCH	Crowell, Texas
SIMS and CHENEY	Belton, Mo.		

●

SAGINAW TEXAS

Luther T. McClung

Registered and Commercial

MAIL ADDRESS: 4206 BIRCHMAN FORT WORTH TEXAS

RAYMOND BARTON
Manager

LUTHER T. McCLUNG
Owner

ABERDEEN-ANGUS CATTLE

LOCATED 5 MILES NORTH OF FORT WORTH STOCK YARDS, 2 MILES EAST OF SAGINAW

Our Three Imported Bulls

Elution of Edenwood Above

Sire: JANGET ERIC 1101170 (121585)	Jasto Eric 922991	Euripides of Balfron 613187	Enfield of Bleaton
		Jandia Erica 922990	Ellen of Balfron
			Jeffy Eric 922988
			Jay Erica 794192
	Jangara Erica (128770)	Euripides of Balfron (91164)	Enfield of Bleaton
			Ellen of Balfron
		Jana Erica (103062)	Equipment of The L.
			Janie Erica (74422)
Dam: ELURA of EDENWOOD 1101169 (134896)	Erskine of Harviestoun 887157	Euripides of Balfron 613187	Enfield of Bleaton
			Ellen of Balfron
		Erasion of Harviestoun 887143	Jig Eric 633808
			Erase of Harviestoun
	Elusa of Nisbethill (122196)	Eljoe of Bleaton (87140)	Justice Eric (81403)
			Elaconda of Bleaton
		Eluxa of Nisbethill (83628)	Prince Baillie
			Elusive 2d of Nisbet.

Sire: REPEATER of DOUNESIDE 940910	Jerkin of Douneside 858365	Justice Eric 591298	Jubal Eric 591286
			Jungle Erica 547760
		Jessamine of Bleaton 591280	Bensign of Ballindal.
			Jesse of Bleaton
	Rachilla of Douneside 940909	Julio Eric 858350	Jobert Eric 772190
			Julma Erica 858336
		Rosetta of Douneside 940908	Kirkton Eros 858326
			Rosina of Melgum
Dam: EMPRESS ELCHO of BLEATON 809179	Escort of Ballindalloch 633728	Evilesco of Ballindalloch 423406	Junior Eric 313292
			Evilensa 328318
		Easeful Erica 428933	Benrinnes of Ballin.
			Easy Erica 428932
	Empress Elect of B. 633690	Esquire of Harviestoun 341371	Jason of Ballindal
			Everilda of Harviest.
		Empress of Bleaton 633632	Baron Beauford
			Empress of Tulloch

Emperor Elceator of Douneside Above

Edgar of Newhouse Above

Sire: EMPEROR of DERCULICH 1297427	Prince Prideman of G. (120914)	Keystone of Dunira (107128)	Georkin of Dalmeny
			Kobe 3d of Dunira
		Primrose of Gaidrew (125297)	Ethiope of Lethen
			Pridestine of Gaidrew
	Eyra of Derculich (133414)	Edward P. of Sandyknowe (94422)	Jervis of Sandykno
			Edwina 5th of Kilm.
		Ersa of Harviestoun (100135)	Eros of Derculich
			Erora of Harviest
Dam: EDWINA ELMA 1297426	Embask of Derculich (116626)	Jask Eric (110718)	Jullan Eric (102891)
			Jay Erica (112516)
		Enamorate of Derculich (119307)	Ed. P. of Sandykno.
			Ena of Ballindalloch
	Edwina Erica (132447)	Jura Eric of Derculich (110467)	Ed. P. of Sandykno.
			Judith Erica of D.
		Edwina 5th of Kilmaron. (105149)	Eriend of Harviest
			Edwina P. (83229)

There are 65 Breeding Cows in the herd. 25 of them Imported, of the GAMMER, GEORGINA, JILT, WITCH of ENDOR, MISS BURGESS, LADY IDA, JUANA ERICA, CHERRY BLOSSOM and PINKY PRIDE, beside all the Good American Families.

EMPEROR ELCEATOR of DOUNESIDE has done a very good breeding job for us; ELUTION of EDENWOOD'S Calves look very good but EDGAR of NEWHOUSE is the best Bull we have Imported. We look for some great Calves by him.

FLASH—Four Head sold in the "Show Window" Sale averaged $1350.00, with a top of $2700.00. Thanks greatly for your evaluation of our cattle.

A Merry Christmas and Happy, Prosperous New Year to All

BEN G. STUDER, Owner

Studer Stock Farm, Wesley, Iowa

Essar Ranch
Aberdeen Angus of Merit

MASTER PRINCE 2d

The Od Timers say:

"Show me the Front end and I'll tell you what is behind it".

We too believe

in Great Heads

And feel they should have top consideration in the selection of herd bulls. Usually our better headed bulls are typier, earlier maturing, thicker and sire calves of the same kind.

We invite you to come to San Antonio this winter and see THE MASTER'S head, his type and Bulliness and the kind of Calves he sires.

Our Best Wishes to Our Customers and Friends for 1951.

Essar Ranch, San Antonio, Texas

R.F.D. 4—Box 176 A

TOM SLICK **DR. PAUL KEESEE** **KEN HILL** **JACK WILLIAMS**

Sponsoring the BEEF BREED with a RECORD SERVICE to the BREED is our CONSTANT AIM

THE ABERDEEN-ANGUS JOURNAL

FRED HAHNE, Editor and Publisher, Webster City, Iowa

Volume 32, Number 5 WEBSTER CITY, IOWA, DECEMBER, 1950 Price 25 Cents

Anderson, Walker Head Association

Breeders Told of Record Doddie Year

MORE than 800 Aberdeen-Angus breeders and breed enthusiasts gathered Wednesday evening, November 29th, at the Palmer House in Chicago for the annual banquet and meeting of the American Aberdeen-Angus Breeders' Association. It was a memorable event, celebrating the greatest year in the history of the Association, and pointing to even greater years ahead. There was a noticeable lack of friction and everyone was in a festive mood.

Heading the Association for the coming year will be Andy Anderson, of Encampment, Wyoming, who replaces D. T. Warner, of Dayton, Ohio. The Wyoming rancher and breeder served as vice-president the past year. The new vice-president is Jay P. Walker, of Tulsa, Oklahoma.

One new director was elected—Otto G. Nobis, of Davenport, Iowa, who replaces Wayland Hopley, of Iowa, who was ineligible for another term. The other retiring directors were re-elected—Norman Smith, of Colorado; Robert E. Green, of Indiana; Jay P. Walker, of Oklahoma; and F. B. Davis, Jr., of South Carolina.

In his report to the annual meeting, following the banquet, Secretary Frank Richards cited the new all-time records made the past fiscal year in registrations, transfers and new memberships. Registrations were 110,442 against 87,512 a year ago; transfers 98,591 against 74,826; new members 2,431 compared with 1,802 a year ago. It is worth noting that in 1940 these figures were 31,778, 26,947 and 677, respectively.

Financially the Association also had a record year, reported Treasurer W. A. Rafferty, of Morocco, Indiana. Gross income was $539,026.00 against $411,450.00 a year ago. Expenses in 1950 were $419,697.00 compared with $341,053.00 in 1949. Net profit was $119,329.00 compared with $70,396.00. Net worth of the Association currently is $472,634.00 against $471,052.00 a

(Please turn to page 74-J

(Above) Heading the American Aberdeen-Angus Breeders' Association in 1951 are (right) Andy Anderson, of A-Bar-A Ranch, of Encampment, Wyoming, the new president. On the left is Jay P. Walker, of Angus Valley Farms, Tulsa, Oklahoma, the new Association vice-president. (Below) The 1951 Board of Directors of the National Association. Seated, left to right, Adlai H. Rust, of Illinois; J. H. Quisenberry, of Kentucky; Norman H. Smith, of Colorado; Luther T. McClung, of Texas and William G. Volkmann, Jr., of California. Standing, left to right, Myron H. Fuerst, of New York; Robert E. Green, of Indiana; Andy Anderson, of Wyoming; Tex Spitzer, of Illinois; F. B. Davis, Jr., of South Carolina; Jay P. Walker, of Oklahoma; D. T. Warner, of Ohio; Secretary Frank Richards; and Otto G. Nobis, of Iowa. Missing in this picture are E. M. Tipton, of Missouri, and DeWitt Mallory, of Iowa.

Five out of Six to Doddie Steers

New Feeder Takes Car Lot Championship

By COLIN KENNEDY

TAKING five out of the six inter-breed steer grand championships the Aberdeen-Angus banner was flying high at the fifty-first annual International Live Stock Exposition. The Doddie grand championships were scored on carlot, group of three, carcass on hoof, carcass on hook, and the junior feeding contest. The only slip-up was in the championship of the open steer show. This slight must be attended to no later than 1951. However, the Blacks did salvage the reserve grand championship of the open steer show.

A newer feeder crashed the select circle of International car lot winners. He is thirty-three year old Russell Bucks, of Davenport, Iowa. Like his father before him, who was an International car lot class winner a decade or more ago, Russell Bucks has concentrated on Aberdeen-Angus steers. He has fed for the Chicago show three years, last year placing eighth in class.

That the young feeder from Scott County, Iowa, was coming fast as a producer of fancy beef was indicated at the 1950 American Royal where his Black load topped the breed show, losing to the Karl Hoffman TO Herefords from Ida Grove, Iowa.

But the 1950 International was another show. The Bucks lightweight Doddies, scaling 1,010 pounds, won their weight class, the breed purple, and went on to beat the Hoffman load, champions of the whiteface division. It was a well deserved victory. The Russell Bucks load were flashy, very uniform, superbly finished and in full bloom. They were ready.

The champions were bred by A. H. and Harold Schmidt at the Tarkio Lakeside Ranch near Laramie, Wyoming. This famous herd has since been dispersed. The champions were part of 225 calves layed in last fall, weighing around 350 pounds. They were by pure bred bulls out of purebred registered cows.

A cattle feeder "on his own" since he was twenty-one Russell Bucks is hardly a novice. He started the calves on whole oats as soon as they arrived, and soon began adding a little shelled corn. In about a month the amount of corn was stepped up and the oats reduced. At this period he began cracking the corn and adding about a pound per head of protein supplement. As the oats was decreased, and then eliminated, the amount of protein was increased to two pounds per head per day. In the spring rolled barley was added to the ration, starting with a pound per day, and increased later to two pounds. The champions were in dry lot the entire feeding period.

For more information on Russell Bucks and his Blacks see the JOURNAL of June, 1949.

The grand champions sold November 30th for $70.00 per cwt., going to Albert Pick, of the Congress Hotel, in Chicago, and the Pick hotel chain. This figure was the fourth highest price on record and $4.75 per cwt. above last year's auction top at Chicago.

Delbert Rahe, of Chapin, Illinois, got the Doddie championships rolling November 25th by winning the inter-breed purple of the junior show. His champion was a product of the home herd of thirty pure bred Aberdeen-Angus cows. There were 257 club steers left after the sifting committee finished its job November 24th. Judge A. D. Weber, of Kansas State College, had high praise for the quality of the calves in the junior show, and was especially impressed by the handling qualities of the junior show grand champion.

But the qualities of this calf were not sufficient when it came to the "big league" competition of the open steer show. The Rahe calf was third in class, with steers representing C. E. Yoder & Sons, of Iowa—who had the open show grand championship in 1948, and Frank Canfield, of Iowa, standing above him.

The eventual Doddie winner of the rather complicated International system of judging was a lightweight Black from the herd of

(Please turn to page 74-J

GREAT YEAR FOR THE BLACKS—(1) Delbert Rahe, 18 of Chapin, Illinois, with the Grand Champion Steer of the Junior Feeding Contest. (2) One of the top Steer classes of the open show, headed by C. E. Yoder and Sons, of Iowa, who had the Grand Champion in 1948. (3) Champion Aberdeen-Angus Steer of the Open Show (left) from Iowa State College with the veteran George Edwards at the halter, with the Reserve Champion shown by Kenneth Eitel, Green Castle, Missouri. (4) Grand Champion Load of Steers, representing a newcomer, Russell Bucks, of Davenport, Iowa.

2170

3

ELL·BUCKS
DAVENPORT IOWA
MM. CO.
GUS Class 136
RUSSELL BUCKS
EN COMM CO.

4

Record Display of Breeding Cattle

International Purples to Tolan and Blackpost

By COLIN KENNEDY

THE greatest exhibit of Aberdeen-Angus breeding cattle ever seen in Chicago was presented November 25th, 26th and 27th at the fifty-first annual International Live Stock Exposition. No class had fewer than eighteen head; the largest had thirty-eight. But it was not the numbers that were impressive. Never in the memory of the oldest International exhibitor or spectator has there been so much quality so far down the line. Championships and blue ribbon winners were decided by the closest of margins. Cattle well down the line could have been moved to the head of the class without adverse comment.

A show of this kind is tough for exhibitors, but it makes for breed progress and public interest. The huge crowds following the Doddie judging were evidence enough of the increasing public popularity of the breed. You don't attract wide public notice with mediocre cattle.

There were 284 head shown—112 bulls and 172 females. In the bull show only J. Garrett Tolan Farms, of Pleasant Plains, Illinois, took two firsts. Other first place winners came from the herds of Penney & James, Hamilton, Missouri; Warner Grove Farm, Greenville, Ohio; Wilton Farms, Davenport, Iowa; and Angus Valley Farms, Tulsa, Oklahoma. The great female show was even more closely contested. There were no double winners, blue ribbons going to Blackpost Ranch, Olathe, Kansas; Old Elkton Farm, Forest, Virginia; Wilton Farms; Meier Angus Farms Jackson, Missouri; J. Garrett Tolan Farms; and Ankony Farms, of Rhinebeck, New York.

The three judge system was again used at the 1950 International, and with excellent results. They included the veteran breeder,

(Please turn to page 106-J

THE 1950 INTERNATIONAL, PICTORIALLY—(1) The Best Ten Head, shown by J. Garrett Tolan Farms, of Illinois. (2) The 1950 International Grand Champion Bull, Eileenmere 1050th, a son of the 1946 Champion Eileenmere 500th, with J. Garrett Tolan, Mrs. Tolan, John Tolan and "Tex" Spitzer. (3) Georgina Erica of Blackpost, shown by Blackpost Ranch, Olathe, Kansas, the 1950 International Grand Champion Female, with Manager Bob Stone and Herdsman Hunter Brock. (4) The showing for the Junior Championship, won by Wilton Farms, of Iowa, with the heifer on the right, Blackbird Progress 20th. (5) The showing for the Bull Grand Championship, Eileenmere 1050th at the left; Penney & James next with Homeplace Eileenmere 999th 35; Wilton Farms with Bandolier 170th of Wilton, the Junior Champion; and Warner Grove with Eileenmere 1500th WG 6th. (6) The battle for the Senior Championship representing, right to left, Blackpost Ranch, Shadow Isle Farm, Old Elkton and Wilton Farms.

4

5

6

XUM

Aberdeen-Angus Year at Timonium

Win Bulk of Steer Purples; Championships to Guy Leader and Shadow Isle

IT was an Aberdeen-Angus year at the fourth annual Eastern National Live Stock Show at Timonium, Maryland, November 11 to 17. In inter-breed competition Doddie steers took the carlot purple, pen of five steers, and had the champion calf of the club show of 704 head. This calf later went on to the reserve championship of the open show. In the breeding cattle classes thirty-five breeders from Connecticut to Florida presented 190 head of high quality cattle. Yes, it was a great Doddie year at Timonium.

In the bull show blue ribbons were divided six ways, no herd winning more than one. Heading the bull classes were the Guy A. Leader herd of Pennsylvania; Dal'bairn of New York; Bent Lee Farm of New York; Rally Farms of New York; Shadow Isle of New Jersey and Kinloch of Virginia. In the female show of 118 head Anknoy Farm of New York took two firsts, with singles going to Shadow Isle, Old Elkton, Red Gate, and Gilnockie, the last three representing Virginia.

For his senior and grand champion bull Judge John Tolan of Pleasant Plains, Illinois, selected General Elbamar Leader, shown by Guy Leader & Sons, York, Pennsylvania. This winner of the two-year old class previously had been grand champion of the Maryland State Fair, the Reading show, and in 1949 was a class winner at Timonium. Junior champion and reserve grand champion bull was Bent Lee Ensign 8th, shown by Bent Lee Farm, Brant Lake, New York. Previously he had been junior champion of the New York State show and at the Eastern States Exposition.

To Dr. Armand Hammer of Shadow Isle

(Please turn to page 12

WITH THE BLACKS AT BALTIMORE—(1) A name long famous in eastern Doddie circles returned to the limelight at the Eastern National Live Stock Show—the grand champion car lot of steers bred and fed by Briarcliff Farms, Pine Plains, New York. Shown with the steers is Henry Ironside, in charge of feeding operations; and Charles Siter. (2) The grand champion female at the Eastern National—Blackbird 3d of Shadow Isle, at the time of the presentation of the JOURNAL trophy to Dr. Armand Hammer. Left to right are John Tolan, who judged the big Baltimore show; Dr. Hammer; William F. Schluderberg, Aberdeen-Angus breeder, meat packer, and president of the Eastern National, who presented the trophy for the JOURNAL; in the background Bill Barton of the Journal; and at the halter Bill Ljungdahl, Shadow Isle manager. (3) The senior yearling bull line-up. Dale Fletcher is at the head of this class. (4) The top end of the junior yearling heifer class of twenty-one, headed by Red Gate of Virginia. (5) (Right) The grand champion steer of the 4-H show, a red Angus shown by Peter Miller, Millbrook, New York. At the right is the reserve champion club steer, also a Doddie, shown by Jack McArthur, Church Hill, Maryland. In the center is Judge Herman Purdy of Ohio State University. At the left is Jos. Whitney Shirley, manager of the Eastern National.

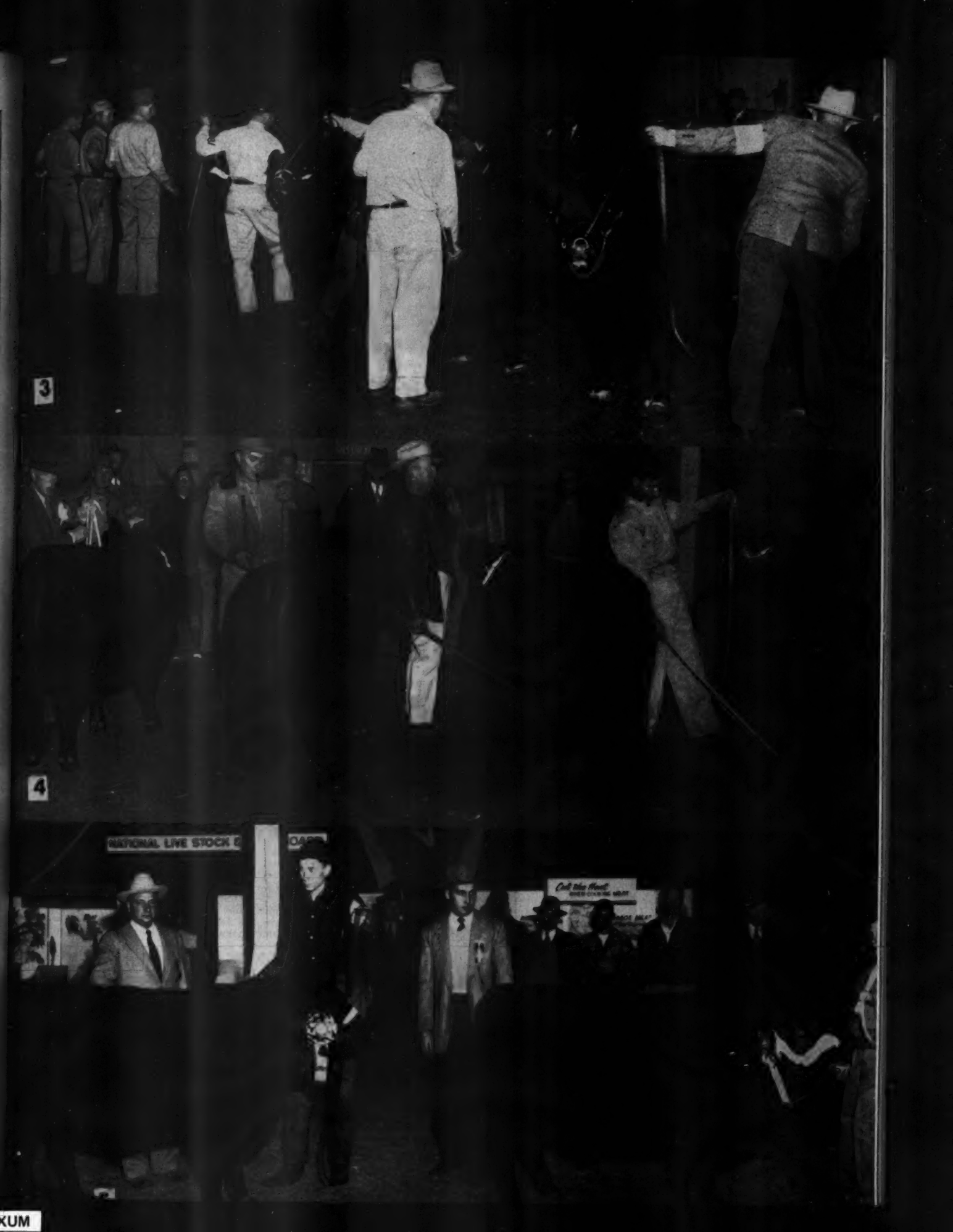

KUM

Horace Greeley Was Right---So . . . Westward Ho!

By DICK HAHNE

IT would be impossible for anyone to give a true word picture of the trip to San Francisco as made by the fortunate group going by special train to attend the National Aberdeen-Angus Show and Sale held at the "Cow Palace" early in November. However, impossible or not, I am going to give my story of this trip as I saw it, and hope that it will give you some idea of the grandeur and immensity of the scenery enroute, the hospitality that we were accorded and something of how it felt to be present at this show where our breed was so ably represented and where a clean sweep was made by our boys for one of the best records so far for the breed.

The trip started, as all trips must, by leaving home. Mrs. Hahne (Louise) and I had an uneventful car trip to Ottumwa, Iowa. This point of embarkation was selected as we knew that several others were planning to leave from this same point. When we arrived at the Burlington depot we were met by Mr. and Mrs. John B. Brown and Mr. and Mrs. Elliott Brown, of El-Jon Farms, Rose Hill, Iowa; Mr. and Mrs. Orin James, of Penney and James, Hamilton, Missouri; and just a few minutes before train time we were joined by Mr. and Mrs. Ben Bowne, of Batavia, Iowa. This made a group of ten to board the train and completed the delegation riding the California Zephyr on this trip.

On the train we were greeted by the following folks who had boarded the train either at Chicago or had joined the group along the way—Frank Richards, secretary of the Aberdeen-Angus Breeders' Association and three of his boys, Lyle Springer, his executive assistant; Lloyd Miller, publicity director for the association and Walter Smith, one of the newer representatives of the association who is to soon be the full time representative on the west coast. Mr. and Mrs. D. T. Warner, Warner Grove Farms, Dayton, Ohio; Mr. Warner is President of the association; Mr. and Mrs. W. A. Rafferty, Greenacre Farms, Morocco, Indiana; and Major Rafferty is the treasurer of the association; Mr. and Mrs. Myron M. Fuerst, Fuerst Stock Farm, Pine Plains, New York, and Myron one of the directors of the association; Mr. and Mrs. Otto G. Nobis, Wilton Farms, Davenport, Iowa, and their daughter Janet and son Dick; Mr. and Mrs. Phillip Cleary, Odell, Illinois; Mr. and Mrs. Frank Whitehead and last, but not least, Mr. and Mrs. Kenneth Litton, Highlands, Round Hill, Virginia. Ken was making the trip to officiate as one of the three-man judging team for the Aberdeen-Angus show. Ken said he was along just to be "water boy" for the other judges, but all of us who know him realize that Ken is one of the most competent judges available in this day and age.

ABOVE—Nearing Plainview the California Zephyr snakes up the east slope of the Rockies. In center of scene a following freight starts into the first turn. We are rounding fourth switchback and about a thousand feet above the other train. Left above—Distances are deceptive, the little hill visible in background is a snowcapped peak many miles away. BELOW—Along the Colorado River in the canyon lined by sheer rock walls.

We joined these folks at 7:48 p. m., Friday, October 27th, and outside of getting a later than usual bedtime due to small talk and all, there is not much to tell except that we were running on time and arrived in Denver on Saturday morning in time to breakfast while the train went through the washing machine where the cars were scrubbed thoroughly and the windows all cleaned so we could get a good view of the scenery to come.

Westward from Denver we were on the Denver and Rio Grande Western Rails, leaving the mile high city at 8:40 a. m. Mountain time. In short time we were climbing the eastern slopes of the Rockies. The engineering is remarkable for at Plainview, Colorado, a mere twenty-four miles west of Denver our train had reached nearly seven thousand feet, going up over fifteen hundred feet in a snake like pattern on the mountain side. From Plainview almost one-fourth of all Colorado is visible on a clear day.

Next we were at Tolland, forty-seven miles out of Denver and over thirty-six hundred feet of up hill work from the mile-high town. Here we saw the three levels of the old railway grade that prior to the Moffat Tunnel completion was the only route through Corona Pass at 11,666 feet. This costly climb was eliminated in 1928 by the Moffat Tunnel that bores through the Continental Divide at 9,239 feet above sea level. Lofty James Peak towers above the bore another four thousand feet where its snow capped crest points skyward.

Moffat Tunnel is one of America's greatest engineering achievements, 6.2 miles long with a continuous jointless welded rail, bored right through the heart of a solid chunk of rock at over nine thousand feet above sea level. One can well imagine the ceremony when this bore was completed and the relief of not having to railroad over Corona Pass. From this point it is now all down hill railroading clear to Westwater, Utah.

At the west portal of Moffatt Tunnel is Winter Park, not quite the half-way mark between Chicago and San Francisco, and a natural winter play ground area, six ski tows and large open slopes at Winter Park. Next is Granby, western gateway to the Rocky Mountains, sixteen miles south of Grand Lake, highest yacht anchorage in the world and source of the Colorado River.

The entire trip through the Rockies is breath-taking in splendor and in sheer magnitude of some of the wildest and most rugged sections, miles of gorges and canyons of solid rock; mountain

The California Zephyr in western Colorado. There are five of these Vista Domes on each train. At right is shown the rock walls along our route in the Colorado-Utah area.

streams tumbling along; dense evergreen forests with the level line of demarcation along the timber line; beautiful gem-like lakes and as the travel folders say—"always the silent, overtowering mountains." An uncomparable region where nature expresses herself in unbounded beauty and grandeur.

I thought for sure that Major and Mrs. Rafferty would stop the train and get off to drop fly lines into the trout streams, for here must be one of the most ideal spots for trout fishermen, albeit one would have to be a hardy soul to spend much time on foot in those canyons, and beautiful they were along the route of the Zephyr, Fraser Canyon, Byer's Canyon, Gore Canyon, Red Canyon, Glenwood Canyon and Ruby Canyon. Of all these perhaps Gore Canyon is best remembered, longer and deeper and more rugged than most, this gorge has been said by geologists to be the strait through which ocean water entered to form an inland sea, now Middle Park. Red Canyon is also a favorite, the rock formations look like temples, multi-colored rock formations and Glenwood Canyon, that extends nearly eighteen miles between Dotsero and Glenwood Springs. A beautiful region, sheer walls of red rock, evergreens, and along the bottom rushes the Colorado River over jagged boulders. At Glenwood Springs the mighty Colorado River is joined by Roaring Fork, Frying Pan and Crystal Rivers, all coming down from the Glenwood-Aspen-Redstone territory, one of the best big-game, and a fisherman's paradise; sections of this entire country. On the trip between Granby and Westwater one watches the development of the Colorado River from a tinkling mountain stream to a great river, that turns southward at Westwater towards the Gulf of California.

It is now nightfall again and our train is just entering the eastern part of Utah. Not much farther and we are at Price-Helper, one of the richest coal mining regions of this west, known reserves here, sufficient to supply the United States for three hundred years at present rate of consumption, and here also is the gateway to Dinosaur National Monument. If I am not mistaken this is the region doomed by one of the government's new dam sites (see your November Reader's Digest for information on this). Frankly one can see little reason why such majestic country should be reclaimed when we have so much worn-out land in other places that should be reclaimed. The National Park areas should be kept intact for our children and future generations and not exploited for the money lust of a few individuals.

Our train rushes on westward, arriving at Salt Lake City about ten-thirty at night so we missed the scenes through Castle Gate, where the Price River carved those portals resembling a gateway in the walls of an ancient castle; also unseen is Soldier Summit, crest of Utah's Wasatch range, so named because it was here soldiers were buried in 1860. Also we missed seeing Provo, Utah, and Utah Lake, a fresh water lake and source of the Jordon River that

Typical scenery along many miles of the railroad, the rocks carved by time into picturesque formations. At the lower right is a farmstead in a mountain valley with the peaks stretching both ways over the horizon.

The Colorado River changes from a tinkling mountain stream into a majestic stream during our westward run through Colorado.

flows northward into Utah's dead sea, the Great Salt Lake. Just past midnight we rush on past Elko, Nevada. Elko lies along the shore of the famous Humboldt River, a river that rises in the hills and flows for one thousand miles within the state to disappear into the floor of the desert, a river with apparently no beginning and no end. The California Zephyr crosses this river twenty-six times.

As we waken early and breakfast we are arriving at Portola, California, now just a trifle over three hundred miles from San Francisco, and entrance to the Feather River Canyon that we follow for the next one hundred and eighteen miles through the Sierra-Nevada range. It was along this river where many dramatic gold strikes were made around 1849, a canyon that surpasses even the Rockies in breathtaking splendor, a deep gorge, with rugged sides covered with forests of pine and spruce, clear pools of water and foaming rapids.

Perhaps the one feature of this trip that will long live in my mind is the fact that as we were getting ready for breakfast I witnessed the sun coming up in the northwest and quickly swinging around in an arc to be lost to sight. This spectacle the result of our train rounding the famed Williams Loop, where the rails form a circle of about one mile to maintain a maximum of one percent grade. During the next few minutes we passed Rich Bar, where early miners took some twenty-three million dollars in gold from the Feather River, and Bidwell, California, where General John Bidwell discovered gold July 4, 1848, and started the rush to the Feather River gold sites. In 1854 a suspension bridge was constructed at Bidwell, the cables for this bridge were brought from the east around Cape Horn.

Along the Feather River Canyon are found great power plants whose water power comes down long flumes to discharge into Feather River. Great cables and greater steel towers carry the power along the sheer rock walls of the canyon, it is almost impossible to imagine men building these towers and stringing the cables along in such a manner.

Most of the towns along Feather River mark the sites of gold strikes. Oroville, a Spanish name for "Gold City" proved to be in a most fertile area with beautiful climate and now olives and oranges are the principal products. Standing yet today is the "Mother Orange Tree" which grew from three orange seeds planted in 1856. Marysville, once a distributing point for the gold "diggins" is now known as the "Peach Bowl" of the world.

Soon we see Sacramento, western terminal for the "Pony Express", today's capital of California, a most fertile agricultural region, capital of this great state that resulted directly from the early gold strikes of the Feather River region. From here we coast on down the valley floor to the tremendous altitude of fourteen feet above sea level, Oakland Pier, where we terminated our rail trip and transferred over to the Berkley, the ferry that gave us a pleasant three and a half mile trip across the Bay to San Francisco and the lower end of Market Street where we were met promptly by our hosts in San Francisco and taken by special bus to the Palace Hotel and the start of one of the most lively and friendly weeks that anyone could desire.

This was Sunday evening, October 29th, twenty-five hundred miles from Chicago and in an atmosphere of hospitality that resembled Chicago just about as much as night resembles day. Even the cab drivers are courteous and with only a few exceptions give you a nearly leisurely drive through the crowded streets. This Sunday evening our entire group were guests at the cocktail party held at the Palace Hotel at the Volkmann's suite and we met many members of this newly formed Pacific Coast Association. A group that is growing by leaps and bounds and had left no stone unturned to make everyone know they were so welcome to California and this National Event at the Cow Palace.

Monday morning came all too soon. But this was the day the Aberdeen-Angus bulls were to be judged, so we were up and away early to watch the show. Judges were Kenneth E. Litton, manager, Highlands, Round Hill, Virginia; Prof. H. R. Purdy, Ohio State University, Columbus, Ohio; and J. Charles Yule, manager, Calgary Exhibition and Stampede, Calgary, Alberta, Canada. Oh Yes, on our way to the Cow Palace via bus (compliments of Ferndale Ranch), we were exposed to the salesmanship of Mrs. Wm. G. Volkmann, Jr. I think all of you know "Willie" as she is known to all her friends. She passed out free box seats to the Horse Show and Rodeo and then extracted painlessly the price of the banquet tickets. Magazine and book salesmen would do well to study her technique as it would result in a marked increase in sales.

The results of the show are to be found under separate title, so will not go into details of the classes in this story other than to state that Iowa, Missouri and Oklahoma as represented by Wilton

Part of San Francisco as seen from the top of Twin Peaks. Market street is the broad avenue at left of this scene. San Francisco forms a huge circle about Twin Peaks, with the Cow Palace being about seven and a half miles south of the Palace Hotel on Market Street.

The Conservatory, a gigantic hot house located in the man-made Golden Gate Park, which is a must when you visit San Francisco. At right is the special bus chartered by Ferndale Ranch to carry visitors between Palace Hotel and Cow Palace and also furnished the transportation for the eastern visitors special tour.

Farms, El-Jon, Penney and James and Angus Valley divided the championships this day.

Early Monday afternoon Frank Whitehead and I made a dash back to the Hotel to pick up our wives, then to Fisherman's Wharf for dinner at Alioto's, where a motley pirate crew served seafood surprises, and our waiter the swarthiest buccaneer on dry land and our table where we could look out over the fishing boats lining the piers and the little waves slapping their sides as if reminding them that the ocean was their home. The folder says Alioto's commands a view of the blue lagoon, this I wouldn't know as it was too dark to see whether or not it was blue, but suppose so as it is all part of the Pacific. That they serve seafood surprises is no joke, my greatest surprise was that California shrimp are delicate little beasts, taking about five hundred to make one cocktail and not meeting my mid-west standards of sea food at all.

Finishing our evening meal we strolled along the outside markets, seeing all kinds of things, also fish and stuff that we could have eaten, but didn't, then by taxi to the Cow Palace, and our driver probably an Iowa farmer who had moved to San Francisco as he was a lost ball in the high weeds and took us a most circuitous route to the Cow Palace, getting on the wrong street a couple times and giving us a dollar's worth more ride than was needed. Then we went into the Cow Palace to see the great Horse Show and Rodeo, and the girl ushers sending us around the arena as we hunted our box seat and finally found that we were correct in our deductions that the box was the first one we tried to get into before being routed half way around the great hall to find our nest.

I have seen Horse Shows and I have seen Rodeos, but never a combination of the two, nor a show that ran with such clocklike timing. From the blowing of the first trumpet things moved along swiftly like a three ring circus, going from Rodeo stunts to Horse showing, clowns and royalty of the tanbark combined to give us a most pleasant evening.

I enjoyed the hunters; the cutting horses; bull dogging; calf roping; Shriner's drill team; the two dainty pony hitches—both a six and eight horse hitch demonstrated and nothing can equal those Shetlands for showoffs; the pleasure horses and wonder of wonders the adornments of both rider and steed. Silver costumes that took you right back to old Spain or old Mexico, one in particular that must have been the ultimate of all silver trappings, some three hundred pounds of silver on man and beast, valued at a trifling fifty-seven thousand iron men.

The boys who rode the Brahma steers didn't put on such a bad show. Throughout the entire evening we were kept acquainted with the stars and the acts by a young fellow who turned out to be young Larry Biaginni, of Cayucos, California, and he really knew his stuff for his information was correct on who was winning the various acts and who was riding whose horse.

Yes, this was one of the best shows we have ever seen, but the climax was, and only could be, that beautiful dancing horse, jet black with a minimum of white trimming, a standout under the spotlights. A horse that was almost human and could rumba much better than some of the folks who tried to rumba at the dance following our Wednesday banquet. I have seen trainers force horses through a performance, but this evening the trainer seemingly never touched the horse in any way, she just went from dance to dance like the star of a ballet. Everyone who watched came away with the feeling that never would another horse equal this Midnight Queen. The close of the first day at the Cow Palace left us wondering just what more we could see while in San Francisco.

Tuesday, up again, this time the girls going along to the show.

The female classes again dominated by Penney and James, Wilton Farms and Angus Valley. We visited with so many folks it is impossible to remember them all. I do remember well my introduction to Mr. Kirk, of Colorado, and his remarks that he did not see why show cattle had to be shown in such a highly fitted condition, and why classes for commercial breeding cattle couldn't be arranged. This day the girls were all guests of the Pacific Coast Ladies Auxiliary for luncheon and I lunched with Mr. D. T. Warner. Next to us we saw Jack Haley—the only movie star I saw in California and he a Hereford breeder with his name called often as the awards were made.

About noon I happened to see one of the newer breeders of Aberdeen-Angus leaving the Arena, or at least I was sure that it was B. T. Fooks, Camden, Arkansas, so dashed up as he was leaving the ring and said, "What are you doing so far from home?" and as he turned towards me I followed up with, "Aren't you from Arkansas?" and he replied, "Yes, my name is Fooks". Seems that he was killing two birds with one stone, having a bottler's convention to attend in San Francisco the same week as our National Show. Mr. Fooks is founder and head of the nationally known Grapette Company and founded his Aberdeen-Angus herd this year, starting with about thirty head purchased at (Please turn to page 114

The top picture in the Feather River Canyon, along top of photo you will see an old flume running along the side of the canyon. This is near the sites of the many gold strikes of a century ago. The lower photo shows one of the power plants, note the flumes running wide open.

Frank Richards, right, does some Vista Dome visiting with Mr. and Mrs. John Brown. . . .

Grand National Exposition

Grand Champion Bull to El-Jon Farms, of Iowa. Grand Champion Female to Angus Valley Farms, of Oklahoma. Iowa Steers Champion and Reserve over all Breeds. . . .

By LLOYD MILLER

Above, the judges, Kenneth Litton; H. R. Purdy and J. Chas. Yule. Below, Grand and Reserve champion steers over all breeds went to Irvine and Timm, Dysart, Iowa. (Left to right) Frank Richards, "Butch" the Grand Champion; Elliott Brown; Porter Sesnon, President Grand National; "Black Shadow" the Reserve Champion and William Irvine.

AT the sixth Grand National Live Stock Exposition, held at the Cow Palace in San Francisco, October 27th to November 5th, the "Doddies" added another illustrious page to American beef cattle history when Irvine and Timm of Dysart, Iowa, paraded two of their three top Aberdeen-Angus steers to the coveted grand and reserve grand championships over all breeds to receive the American Aberdeen-Angus association's special award of $1,000.00. This marked the first time for one exhibitor to show both grand and reserve grand champion steers of one breed at a national show.

West coast enthusiasts were treated to another top-billing when eighteen groups of ten-head Aberdeen-Angus herds were proudly presented to the Tuesday evening horse show audience. This total of 180 head represented the largest number of Aberdeen-Angus groups ever gathered on the tanbark at one time on this continent. The judges selected the Penney and James entry from Hamilton, Missouri, to carry the title of "best ten head of the show."

Twenty-four exhibitors from the midwest and west coast areas led 205 top quality blacks before Judges Kenneth E. Litton, of Virginia; Prof. H. R. Purdy, Ohio State University; and J. Charles Yule, of Canada. This panel selected for their senior and grand champion bull the often-decorated senior yearling Elban Bardolier 3d, shown by El-Jon Farms, Rose Hill, Iowa. This thick, low-set, powerful topped bull started his career in 1949 as a summer yearling and repeated this year as a senior yearling. He was selected as senior, grand and supreme champion at the 1950 All-American Aberdeen-Angus Futurity at Lexington, Kentucky. He captured the reserve grand championship at the National Rancher & Breeder show, Omaha, and just recently added another grand championship at the American Royal, Kansas City.

Runner-up honors were pinned on Homeplace Eileenmere 999th 35, shown by Penney and James. This symmetrical well balanced son of Eileenmere 999th provided keen competition. He stood second to the grand champion in class. Winning the "purple" is not a new experience for this masculine fronted bull as he pulled down reserve championship honors at the 1950 Futurity. He was grand champion at Springfield, Missouri, and Sedalia, Missouri, and added a reserve grand at the American Royal.

Junior champion bull honors went to Bandolier 170th of Wilton, a good senior bull calf by Bandolier 123d of Wilton, shown by Wilton Farms, Davenport, Iowa. Reserve junior champion bull was a junior bull calf, Black Peer 79th of A. V., sired by Prince Sunbeam 105th, shown by Angus Valley Farms, Tulsa, Oklahoma.

Aberdeen-Angus females on display posed a picture of depth and quality far down the line. The classes were full and top competition required extended study by the committee of judges. The crowd voiced their approval in the choice of the grand champion female by a round of hearty applause. The final nod went to the junior yearling entry, A. V. Pride Rose 5th, shown by Angus Valley Farms. This thick, feminine-fronted lady showed a wealth of quality and breed character, and has provided the keenest competition wherever shown as recorded by her list of winnings.

BEST TEN HEAD—Eighteen groups of ten head, largest number of breeding cattle ever exhibited together in one class on North American tanbark. Best Ten Head award to Penney and James. This class placed during night horse show and rodeo. . . . Below, Frank Richards, congratulated Harll Jackson, herdsman for Penney and James, on receiving the Herdsman's Award at Grand National Exposition. Photos by LLOYD MILLER.

Penney and James again stepped into the charmed circle by exhibiting their 2-year-old heifer, Homeplace Juanerica 6th to the reserve championship. She paralleled the champion in type, balance and character and added coal to the competitive fire.

Reserve senior honors went to Wilton Farms on their senior yearling, Blackbird of Wilton 37th. This firm also showed the reserve junior champion Blackbird's Progress 28th.

THE SHOW

EXHIBITORS: Angus Empire; Angus Valley Farms; Mr. & Mrs. Otto V. Battles; Ed R. Biaggini; El-Jon Farms; El-Tae Ranch; Ferndale Ranch; James R. Guttridge; Hacienda de Los Reyes; A. W. Henry; Lingdooley Ranch; John L. McMahan; Oak Park Ranch; Orchard Hill Farms; Oxbow Ranch; Palomar Angus Ranch; Penney & James; Von Robbins; Mr. & Mrs. Charles T. Ryan; John M. Sheets; Simon Angus Farm; Waugaman Ranch; Wilton Farms.

Judges: KENNETH E. LITTON, PROFESSOR H. R. PURDY, J. CHARLES YULE
Sale Cattle: DALE CARITHERS

Two-Year-Old Bulls (11 shown): 1—Homeplace E

HOMEPLACE FARMS
HAMILTON, MO.
PENNEY & JAMES OWNERS
ORIN L. JAMES
MANAGER
HAMIL JACKSON
HERDSMAN

Vista Dome scene along the Colorado River taken from dome on the Observation Car of the California Zephyr by Lloyd Miller, Director of Information of the American Aberdeen-Angus Breeders' Association.

leenmere 52d 1063183, Penney & James; 2—Prince Eston of Ferndale 1007821, John L. McMahan; 3—Barbarian of Rosemere 223d 1076314, Mr. & Mrs. O. V. Battles; 4—Eileenmere 1099th 1141461, Penney & James; 5—Ericmere E. B. 2d 1082813, Hacienda de Los Reyes; 6—Black Peer 3d of Lewands 1122379, Simon Angus Farm; 7—Elban of Awoi 6th 1038251, John M. Sheets; 8—Prince Eric 2d of Ferndale 1063210, Lingdooley Ranch; 9—J. Guttridge Enviousmere 2d 1060314, J. R. Guttridge; 10—Thickset Model 5th 1058772, Mr. & Mrs. Charles T. Ryan.

Senior Yearling Bulls (23 shown): 1—Elbon Bardolier 3d 1071966, El-Jon Farms; 2—Homeplace Eileenmere 999th 35 1150941, Penney & James; 3—Haciendamere 1082421, Hacienda de Los Reyes; 4—Bradolier 100th 1096343, El-Tae Ranch; 5—Homeplace Eileenmere 104th 1150949, Penney & James; 6—Everbest Prince SSS 9th 1103456, Simon Angus Farm; 7—Oxbow Eileenmere 42d 1113749, Mr. & Mrs. Charles T. Ryan; 8—Bandolier 148th of Wilton 1139237, Wilton Farms; 9—Hacienda Erico 70th 1118333, Hacienda de Los Reyes; 10—Lingdooley Queenmere 17th 1098197, Lingdooley Ranch.

Junior Yearling Bulls (17 shown): 1—Prince Everbest SSS 11th 1169953, Simon Angus Farm; 2—Homeplace Eileenmere 109th 1150962, Penney & James; 3—Blackbird Progress 28th, Wilton Farms; 4—Prince Peer 11th of A. V. 1157873, Angus Valley Farms; 5—Prince of Palomar 4th 1173726, Palomar Angus Ranch; 6—Revolution of O. P. R. 47th 1141491, Oak Park Ranch; 7—Var-Mar Eileenmere 33d 1140079, Von A. Robbins; 8—Even Bardolier 3d, El-Jon Farms; 9—Angustorra Bell Boy 53d 1161725, Waugaman Ranch; 10—Oxbow Barry 1160896, Oxbow Ranch.

Summer Yearling Bulls (14 shown): 1—Prince of Palomar 8th 1173752, Palomar Angus Ranch; 2—Bandolier C. 169th of Wilton 1196525, Wilton Farms; 3—Emperor Eric 3d of Ferndale 1173695, Ferndale Ranch; 4—Homeplace Eileenmere 145th 1201301, Penney & James; 5—Prince Everbest 2d 1216821, Simon Angus Farms; 6—Blackcap Bandolier A-3 1211350, John M. Sheets; 7—Elban Royal 1233056, Mr. & Mrs. Charles T. Ryan; 8—Angustorra Bell Boy 70th 1161773, Waugaman Ranch; 9—Haciendamere 8th 1154748, Hacienda de Los Reyes;

Major and Mrs. W. A. Rafferty relaxing on the last leg of the trip as we crossed the bay on the Berkeley to San Francisco. Photo by Lloyd Miller.

10—Revolution of O. P. R. 60th 1239482, Oak Park Ranch.

Senior Bull Calves (15 shown): 1—Bandolier 170th of Wilton 1196543, Wilton Farms; 2—Oxbow Eileenmere 71st 1205356, Oxbow Ranch; 3—Thickset Rea 18th 1201689, Mr. & Mrs. Charles T. Ryan; 4—Homeplace Envious 90th 1245879, Penney & James; 5—Bar Haciendamere 3d 1210261, Hacienda de Los Reyes; 6—Bandolier 460th of Wilton 1243-843, Wilton Farms; 7—Everbest Prince S. A. F. 1264505, Simon Angus Farm; 8—Erica Chief of Phoenix 1270774, Palomar Angus Ranch; 9—McMahans Eston 200th 1232413, John L. McMahan; 10—Angus Toro Bell Boy 4th 1243425, Waugaman Ranch.

Junior Bull Calves (14 shown): 1—Black Peer 79th of A. V. 1243485, Angus Valley Farms; 2—Black Knight 20th A. V. 1243497, Angus Valley Farms; 3—Homeplace Eileenmere 155th, Penney & James; 4—Bandolier 185th of Wilton 1267996, Wilton Farms; 5—Emperor of Ferndale 138th 1228442, Ferndale Ranch; 6—J. Guttridge Enviousmere 23d 1262791, J. R. Guttridge; 7—Prince Ferndale 3d 1260519, Ferndale Ranch; 8—Blackcap Bardolier B. 5th 1267383, El-Jon Farms; 9—Angus Toro Bell Boy 8th 1243432, Waugaman Ranch; 10—Hacienda's Black Bandolier 1266356, Hacienda de Los Reyes.

Reserve Junior Champion Bull: Black Peer 79th of A. V. 1243485, Angus Valley Farms.

Junior Champion Bull: Bandolier 170th of Wilton 1196543, Wilton Farms.

Reserve Senior Champion Bull: Homeplace Eileenmere 999th 35 1150941, Penney & James.

Senior Champion Bull: Elbon Bardolier 3d 1071-966, El-Jon Farms.

Grand Champion Bull: Homeplace Eileenmere 999th 35 1150941, Penney & James.

Reserve Grand Champion Bull: Elbon Bardolier 3d 1071966, El-Jon Farms.

Five Bulls, any age (8 shown): 1—Penney & James; 2—Wilton Farms; 3—Simon Angus Farm; 4—Hacienda de Los Reyes; 5—Mr. and Mrs. Charles T. Ryan; 6—John M. Sheets; 7—Waugaman Ranch; 8—John L. McMahan.

Three Bulls, any age (9 shown): 1—Penney & James; 2—Simon Angus Farm; 3—Wilton Farms; 4—El-Jon Farms; 5—Hacienda de Los Reyes; 6—Mr. and Mrs. Charles T. Ryan; 7—John M. Sheets; 8—Lingdooley Ranch; 9—J. R. Guttridge.

Two Bulls, any age (20 shown): 1—Penney & James; 2—Angus Valley Farms; 3—Wilton Farms; 4—Simon Angus Farm; 5—Palomar Angus Ranch; 6—El-Jon Farm; 7—Penney & James; 8—Hacienda de Los Reyes; 9—Ferndale Ranch; 10—Oak Park Ranch.

COWS:

Two-Year-Old Heifers (14 shown): 1—Homeplace Juanerica 6th 1098272, Penney & James; 2—Miss Georgina 26th of Bradley 1074015, El-Tae Ranch; 3—Easy Erica B. 2d 1073517, El-Jon Farms; 4—Barbara Reia 5th 1163425, Mr. & Mrs. Charles T. Ryan; 5—Reverie's Blackcap Empress 2d 1060565, Orchard Hill Farms; 6—Blackcap Progress Barmar 3d 1069017, Palomar Angus Ranch; 7—Miss Ballindalloch Bar W. 5th 1069674, Simon Angus Farm; 8—Barbara 4th of Deercreek 1084002, John L. McMahan; 9—Queen 284th of Hill Crest 1136389, Hacienda de Los Reyes; 10—Pride Barmar 6th 106-9036, Palomar Angus Ranch.

Senior Yearling Heifers (14 shown): 1—Blackbird of Wilton 37th 1139234, Wilton Farms; 2—Evergreen 4th of Globe Hill 1133704, Ferndale Ranch; 3—Homeplace Eisenrica 10th 1150955, Penney & James; 4—Barbara of Hacienda 1118323, Hacienda de Los Reyes; 5—Princess Pride 3d of Bates 1105-593, Simon Angus Farm; 6—Eileenmere's Barb of Oxbow 1113743, Oxbow Ranch; 7—Pinehurst Eline 2d 1132868, John M. Sheets; 8—McMahan's Juana Jetta 4th 1131313, John L. McMahan; 9—Mona J. Guttridge 11th 1115812, J. P. Guttridge; 10—Zara of O. P. R. 3d 1166240, Oak Park Ranch.

Junior Yearling Heifers (19 shown): 1—A. V. Pride Rose 5th 1155726, Angus Valley Farm; 2—Blackbird's Progress 28th, Wilton Farms; 3—Eileenmere's Erica W. H. F. 1135748, Penney & James; 4—Homeplace Eisanerica 6th 1175449, Penney & James; 5—Eziwina B. 10th 1154210, El-Jon Farms; 6—Portlethen Lucy of S. A. F. 66th 1264501, Simon Angus Farm; 7—Erica Reia Bandy 1201669, Mr. and Mrs. Charles T. Ryan; 8—A. V. Evermere 3d 1155754, Angus Valley Farms; 9—Evergreen 28th of Bradley 1161818; El-Tae Ranch; 10—Estamere of Oxbow 2d, Oxbow Ranch.

Summer Yearling Heifers (20 shown): 1—Miss Elba 6th of Essar, Simon Angus Farm; 2—Rally Eline 2d 1200460, El-Jon Farms; 3—Homeplace Burgess 30th 1239469, Penney & James; 4—Eline Thickset Reia 1201682, Mr. and Mrs. Charles T. Ryan; 5—Miss Burgess 88th of Bradley 1185668, El-Tae Ranch; 6—Miss Burgess of Hacienda 2d 1154747, Hacienda de Los Reyes; 7—Esthonia Eileen of Oxbow 1160974, Oxbow Ranch; 8—Katinka 6th of Wilton 1196527, Wilton Farms; 9—Eline La Mere 1200-160, John M. Sheets; 10—Barbara of Angustorra 51st 1161740, Waugaman Ranch.

Senior Heifer Calves (22 shown): 1—Blackcap Lassie B. 64th 1225858, El-Jon Farms; 2—Homeplace Blackbird 75th 1245882, Penney & James; 3—A. V. Bonnie Queen 8th 1217215, Angus Valley Farms; 4—Homeplace Pride 25th 1263821, Penney & James; 5—Queen of El-Jon 8th 1225855, El-Jon Farms; 6—Princess Jilt 2d of Maize 1201332, Simon Angus Farm; 7—Miss Blackcap P. B. 1250795, Palomar Angus Ranch; 8—Blackcap Bessie 22d of Wilton 1196548, Wilton Farms; 9—Waugaman's Blackcap 1243424, Waugaman Ranch; 10—Queen Reia 2d 1235397, Mr. and Mrs. Charles T. Ryan.

Junior Heifer Calves (20 shown): 1—Barbara of El-Tae 1262046, El-Tae Ranch; 2—A. V. Erica 21st 1243496, Angus Valley Farms; 3—Homeplace Hartline 1264186, Penney & James; 4—Pride Reia E. 1235398, Mr. and Mrs. Charles T. Ryan; 5—Princess Kathy 2d of Ferndale 1228443, Ferndale Ranch; 6—Pride of S. A. F. 65th 1264507, Simon Angus Farm; 7—Evening Erica 45th 1267382, El-Jon Farms; 8—Mignonne of El-Tae 1263383, El-Tae Ranch; 9—Jilt of Orchard Hill 6th 1262346, Orchard Hill Farms; 10—Waugaman's Erica 3d 1243427, Waugaman Ranch.

Reserve Junior Champion Female: A. V. Pride Rose 5th 1155726, Angus Valley Farms.

Junior Champion Female: A. V. Pride Rose 5th 1155726, Angus Valley Farms.

Reserve Senior Champion Female: Blackbird of Wilton 37th 1139234, Wilton Farms.

Senior Champion Female: Homeplace Juanerica 6th 1098272, Penney & James.

Reserve Grand Champion Female: Homeplace Juanerica 6th 1098272, Penney & James.

Grand Champion Female: A. V. Pride Rose 5th 1155726, Angus Valley Farms.

Get of Sire (18 shown): 1—Penney & James; 2—El-Jon Farms; 3—Wilton Farms; 4—Simon Angus Farm; 5—El-Tae Ranch; 6—Mr. and Mrs. Charles T. Ryan; 7—Mr. and Mrs. Charles T. Ryan; 8—Angus Valley Farms; 9—Oxbow Ranch; 10—Hacienda de Los Reyes.

Junior Get of Sire (11 shown): 1—Penney & James; 2—Angus Valley Farms; 3—Simon Angus Farm; 4—Wilton Farm; 5—El-Jon Farms; 6—Waugaman Ranch; 7—Mr. & Mrs. Charles T. Ryan; 8—John M. Sheets; 9—Mr. and Mrs. Charles T. Ryan; 10—Hacienda de Los Reyes.

Pair of Females, any age (23 shown): 1—Penney & James; 2—Angus Valley Farms; 3—El-Jon Farms; 4—Penney & James; 5—Wilton Farms; 6—Simon Angus Farm; 7—El-Jon Farms; 8—Simon Angus Farm; 9—Palomar Angus Ranch; 10—Mr. and Mrs. Charles T. Ryan.

Pair of Yearlings (19 shown): 1—Simon Angus Farm; 2—Penney & James; 3—Angus Valley Farms; 4—Ferndale Ranch; 5—Wilton Farms; 6—El-Jon Farms; 7—Hacienda de Los Reyes; 8—Mr. and Mrs. Charles T. Ryan; 9—Waugaman Ranch; 10—Oak Park Ranch.

Pair of Calves (17 shown): 1—Angus Valley Farms; 2—Penney & James; 3—Wilton Farms; 4—Penney & James; 5—Simon Angus Farm; 6—Ferndale Ranch; 7—El-Jon Farms; 8—Oxbow Ranch; 9—Mr. and Mrs. Charles T. Ryan; 10—Waugaman Ranch.

Produce of Dam (11 shown): 1—Penney & James; 2—Simon Angus Farm; 3—John M. Sheets; 4—Oak Park Ranch; 5—J. R. Guttridge; 6—John L. McMahan; 7—Von A. Robbins; 8—J. R. Guttridge; 9—Mr. and Mrs. Charles T. Ryan; 10—Lingdooley Ranch.

THE SALE:

SUMMARY:

33 Lots	$30,735.00, average	$ 931.36
14 Bulls	11,260.00, average	804.28
19 Cows	19,475.00, average	1025.00
Top 5 Head	9,050.00, average	1810.00
Top 10 Head	14,025.00, average	1402.50

(Please turn to page 110

Western Experiences

IN the early days of our showing Aberdeen-Angus cattle in the West, it seemed next to impossible for an Aberdeen-Angus to win in interbreed competition. Regardless of whether it was in the individual classes, groups or carlots the judges invariably picked another breed. As this is intended for a true tale, I must be brutally frank in setting down my observations of the inter-breed judging in those days in the Far West, and let the chips fall where they may.

As has been stated previously we were trying to popularize Aberdeen-Angus cattle in a territory where at least one other breed had enjoyed for a great many years an almost complete monopoly, and in all fairness a breed that had proved extremely satisfactory. It was only natural therefore that a strong prejudice in favor of this breed would prevail in the minds of most cattlemen of that section, and that their judgment could unconsciously be warped in favor of their own breed—particularly, when the competition was close as it usually is in interbreed contests any place. At least this is the most charitable conclusion I could reach in the apparent discrimination against Aberdeen-Angus cattle on the part of judges of fat stock at that time on the West Coast.

To clarify my point let me cite two specific instances which occurred in the early days of the Pacific International Show at Portland, Oregon, at that time by far the most important Show held anywhere West of the Rocky Mountains. This casts no reflection on this great Show which I am proud to say I helped to found and which I served a great many years as a Director.

This Show had been held for several years without a black steer having a look-in for a championship, not withholding the fact that some good ones had been shown there. I finally prevailed upon my fellow Board members to get a packer judge to pass on the carlots and individual fat steers at the next Show. One of the best men on the Chicago market at the time, Fred Stem, head buyer for Swift & Company, was engaged. We were assured for the first time of having not only a totally impartial judge, but one of the most expert authorities in the whole United States as well.

Fortunately, also, for the Aberdeen-Angus breed that year Alex McDonald was there with a particularly good Aberdeen-Angus steer from the University of California farm at Davis. With an outstanding steer, with an expert showman at the halter, and an absolutely impartial and able judge, this Aberdeen-Angus steer won the first interbreed grand championship for the West.

All of us interested in Aberdeen-Angus cattle thought, now that a precedent had been set, our breed would get its just dues from then on. But we were too optimistic as the next year's show proved. Although an Aberdeen-Angus steer did win at that show, there is an interesting story connected with it which I shall relate.

It was decided that year that the judge of the breeding cattle of each breed should also place the individual steers of his breed and that all three of these judges—Aberdeen-Angus, Hereford, and Shorthorn—should act as a committee of three to select the grand champion steer. On the face of it, this arrangement was one which would give each breed an even break. There would be equal representation for each breed in the ring. What could be more fair? However, it apparently had not occurred to any one that with three closely matched steers before them, each judge would hold out for the steer of his breed. This is just what happened. I recall that this judging started at 2:30 in the afternoon and at 5:00 each judge was still standing for the steer of his breed.

Mr. O. M. Plummer, one of the best show managers I have ever known, came into the ring at that time, looked at his watch and said, "Gentlemen, in thirty minutes we must vacate this ring to prepare it for the night horse show. If you have not reached a decision by then, there will be no Pacific International grand champion steer this year."

Otto V. Baules

Lifetime Breeder, Showman, Judge

The Shorthorn and Hereford judges soon agreed on the Hereford steer to win, and began trying to win the Aberdeen-Angus judge over and get the then altogether too long drawn out affair settled. This, under most circumstances, would have happened but not with the judge the Aberdeen-Angus people were fortunate in having that year. Honest, conscientious and strong-willed Patrick Donohoe, of Iowa, was not to be moved in his opinion as to which steer was entitled to win. He would prefer no champion to having an undeserving one win. He stuck by his guns despite all the pressure that could be brought to bear on him to agree with the other two, and I am sure that the weary men showing the steers would have welcomed this in order to be relieved of the suspense they had so long suffered.

When the allotted time was up the announcement was made that the contest was ended and there would be no grand champion steer. That night, however, a group from each breed met and agreed to open the contest again the next morning with the carlot judge from Chicago as the only judge. This pleased me because I felt that under a packer judge the Aberdeen-Angus steer would almost certainly win.

It was a tense moment the next morning when this judge started to look the steers over. The time it took him to arrive at a decision was very brief. As a matter of fact, it was all over before the spectators hardly knew what was happening—and the Aberdeen-Angus steer had won!

I hope that some who read these lines knew that big-hearted, always jovial Irishman, Pat Donohoe, as I knew him. If they did, they will I am sure appreciate the effect of this victory on him and his reaction to it. He had good reason to be jubilant, as I assure you he was. He had by his perseverance and honesty not only made it possible for his beloved breed to receive recognition justly due it, but had for himself won a great moral victory also.

As for myself, I also had a double reason to be happy, because as the exhibitor of the Aberdeen-Angus steer I had won both for our herd and the breed. Needless to say, the Aberdeen-Angus people at that show properly celebrated this event.

The episode I have related seemed to have been the climax of discrimination against the Aberdeen-Angus cattle in the interbreed classes at the Pacific International. From that time, Aberdeen-Angus steers in carlots and individual classes have attained top honors when they were entitled to them—which in this show as in most others, have been with frequent regularity.

—o—

FEWER CANADIAN BEEF CATTLE TO U. S.

Canadian cattle and beef are expected to move into the United States during the next year or two at a lower rate than during the past two years, according to a preliminary report to the U. S. Department of Agriculture by C. L. Harlan, marketing specialist. Mr. Harlan recently returned from a first-hand survey of the Canadian live stock industry.

The expected drop in supplies from Canada is another phase in the readjustment of the Canadian cattle industry from a controlled industry to one of free marketing.

After six years of controls, the United States market was reopened to Canadian producers August 16, 1948, when Canada lifted its embargo on movement of cattle and beef. Shipments were large during the ensuing year since United States market prices were above the Canadian price level, which previously had been held down as a result of a general policy to limit advances in prices and wages. Then in September 1949, the ten per cent devaluation of the Canadian dollar in relation to the U. S. dollar gave another stimulus to shipments to the United States by increasing the returns from such shipments in terms of Canadian dollars. As a result, shipments of cattle and beef to the United States in 1950 to October 1st set a record for the period.

Mr. Harlan indicates that, with cattle numbers as officially estimated in Canada in 1950 it is improbable that the Canadian output (slaughter and exports) of cattle and calves can be maintained at the level of the past five years. A reduction in output will be needed in the years immediately ahead if numbers are not to be further decreased, and a still larger reduction in output will be necessary if cattle numbers are to be increased. The reduction may well be large enough that the volume of sales off farms may not be much above what Canadian consumers will take.

—o—

RALPH LANIER PURCHASES ENTIRE J. C. KELLY HERD

Word is just at hand to the effect that Ralph Lanier, of Douglassville, Texas, has purchased the entire Aberdeen-Angus herd of J. C. Kelly, of Eustace, Texas. Thus the Lone Star State has not lost a breeding herd, rather has placed it in new hands. The JOURNAL wishes the new owner much success.

Aberdeen-Angus are Prolific

Orchard Hill—*Proof of an Adage*

Newer Oklahoma Herd Started with the Right Kind

IT is said that there are two ways to start in the Aberdeen-Angus business. One is to begin with mine-run cows, get the feel of the thing, then acquire better cattle. The other way is to acquire the right kind to begin with and avoid the second start.

In this latter category is Orchard Hill Farms, near Enid, Oklahoma. Of the original 100 females purchased in the last four years only one has been disposed of because "she wouldn't do." The other ninety-nine remain in spite of a very critical attitude toward type and production. With a record of this kind it is obvious that Doyle Cotton has put a lot of thought and planning into his Orchard Hill herd. To this he agrees, and adds "and the thought and advice of men who have been in the Aberdeen-Angus business a long time. I have sought, and have had invaluable help, from men like Jay Walker of Angus Valley; Dean Blizzard, Al Darlow and Orville Dewal of Oklahoma A. & M. College; Sam Fullerton of Sunbeam Farms, and from my brother, Cecil."

It is one thing to seek advice from men with wide cattle experience. Another thing to follow it to the letter. It is typical of Mr. Cotton, a successful business executive, that he laid the groundwork for his herd long before the cattle were on the farm. As executive vice-president of the Champlin Refining Company he is accustomed to work from plans, surveys and blueprints. So he made his Aberdeen-Angus plans, based on advice which he received. One of the men he contacted in his pre-herd planning was Frank Richards, the National Secretary. However, Frank was no stranger; they had known each other in their undergraduate days at the University of Missouri.

Initial purchases were made on the basis of good individuality, plus good breeding close up. A number of International champions are represented by daughters in the herd—good ones. These include Envious Blackcap B. 6th, Eileenmere 85th, Master Prince of Sunbeam, Eileenmere 500th and Eileenmere 1032d. There are also some outstanding daughters of Bar Sunbeam, Envious Emulous, Revolution of Page 11th, Prince Sunbeam 80th and Prince Sunbeam 81st. The Hartley dispersion, and the Ralph L. Smith sale, were drawn on heavily for foundation cows.

The herd bull battery used at Orchard Hill has been carefully selected and is nicking unusually well. There is Prince Sunbeam 81st, by Black Prince of Sunbeam, who leads in seniority. He is a full brother of Prince Sunbeam 19th. Another is Prince Sunbeam 205th, by the fabulous "29th", and a full

A POTENT OKLAHOMA HERD—(1) The owner of Orchard Hill, Doyle Cotton, and Mrs. Cotton. (2) The attractive home at Orchard Hill Farms. (3) The men responsible for the success of this good Oklahoma herd—Mr. Cotton, Dillard Bryce, manager; Warren Benson, herdsman; Delmer Graham, in charge of farm work. (4) Senior sire at Orchard Hill, Prince Sunbeam 81st. By Black Prince of Sunbeam he is a full brother of Prince Sunbeam 19th. (5) Plenty of good grass, shade and water in the lot housing some of the 1950 calves. (6) This pasture, once part of a golf course, now carries part of the cow herd. (7) Highways 81, 60 and 64, once the old Chisholm Trail, border the Orchard Hill farmstead. (8) An unusually attractive group of herd-building heifers.

5

6

7

brother to the Angus Valley sire, Prince Sunbeam 105th. A son of the "105th", Black Peer of Orchard Hill, is a younger bull being used successfully. The latest addition is Barbara Bandolier of Don Head, by Bandolier of Don Head 19th, a show ring winner in Canada, the top bull in the 1949 International Show Window Sale. He has been acquired as an outcross bull to use on the Sunbeam and Eileenmere females in the herd.

It is a most impressive herd bull battery —uniformly a low-set, thick bodied, upheaded group of bulls. There was a very impressive group of calves in a pasture near the barn by these bulls. Even more impressive was a group of heifers of breeding age, representing Prince Sunbeam 205th and Prince Sunbeam 81st. We doubt if many herds in the country have twenty heifers more stylish, thicker, or more uniform, going into production.

From the time of the first purchase of Aberdeen-Angus cattle in 1945 at Tulsa from Cecil Cotton and Jay P. Walker until December, 1950, is a comparatively short span of years in which a great deal has been accomplished. The 880 acres comprising Orchard Hill have been limed and phosphated. Buildings are adequate, but not elaborate. But they do combine features not generally found. Pastures and lots adjacent to the buildings are well planned and well layed out—again no "rule of thumb" procedure. Good use is made of available shade and running water for the young stock being developed.

The territory around Enid is primarily wheat country. This was one reason Mr. Cotton believed a top Aberdeen-Angus herd would be a good thing for the country by bringing in diversification. However, this country has a long cattle history. Back in the 70s the Chisholm Trail of song and cinema was a reality, rather than horse opera material, the great herds driven north from Texas passed by what is now Orchard Hill Farms. For what was the old Chisholm Trail is now U. S. highways 81, 60 and 64. From the standpoint of location Orchard Hill is very fortunate. And here again planning has payed off.

Prince Sunbeam 205th, by the "29th", and a full brother of Prince Sunbeam 105th. He is seeing a lot of service in the Orchard Hill herd.

Designed for handling cattle with a minimum of work. In the foreground is the calf barn, barn for sale cattle and the show barn, which also serves as a sale barn. All of the barns are of cinder block construction.

Part of Orchard Hill was a golf course which failed to weather the rough financial weather of the '30s. Gently rolling, with plenty of shade and a good running stream it was also potentially good cow pasture. The golf course grass has given way to seedings of bluestem, buffalo, side oats grama and hairy grama. Most of the farm is in grass but wheat and oats is grown, and produces well.

The show barn at Orchard Hill is one of the most practical we have ever seen. For 364 days a year it houses the cattle being developed for sale or show. But for a sale or a field day the steel pens are removed in a matter of an hour or so. Permanent bleacher seats are let down from overhead and—Presto!—seating is available for sev-

(Please turn to page 114

Interior of the combination show and sale barn. The steel pens are removable. The seats, in hinged sections, are lowered. When not in use they are well out of the way.

The Champion Aberdeen-Angus Steer

First Prize Summer Yearling Steer fed and exhibited by University of Idaho. Champion Aberdeen-Angus Steer at 1950 Pacific International, Portland, Oregon. Bred by Holthaus Brothers, Cottonwood, Idaho, and sired by Erian B. 9th 787653.

Guttridge, Rancheria Capture Pacific International Championships

THE 1950 Pacific International staged at Portland, Oregon, October 10th, brought out a very fine showing of breeding cattle and steers from West Coast breeders. Professor C. W. Hickman, of the University of Idaho, at Moscow, did the placing in the breeding classes.

In the bull division Judge Hickman selected J. Guttridge Enviousmere 2d to head the two year old class, and later made him senior and grand champion. Waugaman Ranch entry, Angustorra Bandolier 83d, was chosen as the junior and reserve grand champion, while Rancheria showed their second place summer yearling, Elban's Royal, to the reserve junior championship.

Rancheria's senior yearling heifer not alone won her class but was made senior and grand champion female. This was the good heifer E. Elban's Enzora 2d. Waugaman's two year old heifer, Erica of Angustorra 125th, won her class and was selected as the reserve senior and reserve grand champion female.

Rancheria also captured the junior championship for females with Pride Reia E. Hamilton Meadows placed their winning summer yearling heifer, Blackcap of H. M. 335th as reserve junior champion female.

Following is a complete list of the placings, which is followed by the sale report.

THE SHOW

EXHIBITORS: F. P. Etheridge, Chehalis, Washington; James R. Guttridge, Elk Grove, California; Hamilton Meadows, Chehalis, Washington; Meadowmere Farms, Deer Park, Washington; Rankin Angus Farm, Hermiston, Oregon; Rancheria Angus Farm, Anderson, California; F. Reifenberger and Son, Fairfield, Washington; Earl M. Smith and R. C. Nelson, Walla Walla, Washington; Oxbow Ranch, Prairie City, Oregon; Hacienda de Los Reyes, Selma, California; A. L. Waugaman, Watsonville, California.

Judge: PROFESSOR C. W. HICKMAN, University of Idaho, Moscow, Idaho.

BULLS:

Two Year Old Bulls (3 shown): 1—J. Guttridge Enviousmere 2d 1060314, James R. Guttridge; 2—Thickset Model 5th 1058772, Rancheria Angus; 3—Proud Questor 1070435, Earl M. Smith and R. C. Nelson

Senior Yearling Bulls (7 shown): 1—J. Guttridge Enviousmere 7th 1115808, James R. Guttridge; 2—Pug 1128569, Rancheria Angus; 3—Angustorra Bandolier 71st 1092204, Waugaman Ranch; 4—Oxbow Eileenmere 42d 1113749, Rancheria Angus; 5—Questormere 9th 1125215, Earl M. Smith and R. C. Nelson; 6—Zara of H. M. 318th 1120238, Hamilton Meadows; 7—Angustorra Bell Boy 49th 1092215, Waugaman Ranch.

Junior Yearling Bulls (11 shown): 1—Angustorra Bell Boy 53d 1161725, Waugaman Ranch; 2—J. Guttridge Enviousmere 14th 1197073, James R. Guttridge; 3—Eileenmere Glen 2d of H. R. 1218219, Harold and Oda Rankin; 4—Bell Boy of H. M. 18th 1198575, Hamilton Meadows; 5—Oxbow Eileenmere 51st 1160895, Oxbow Ranch; 6—Blackcap Barry of H. M. 27th 1161662, Hamilton Meadows; 7—Bar Haciendamere 2d 1154730, Hacienda de Los Reyes; 8—Oxbow Barry, Oxbow Ranch; 9—Beston's Lad of Etheridge 1218727, F. P. Etheridge; 10—Questormere 11th 1217936, Earl M. Smith and R. C. Nelson; 11—Hacienda's Bar Pride 1154745, Hacienda de Los Reyes.

Summer Yearling Bulls (6 shown): 1—Angustorra Bandolier 83d 1161768, Waugaman Ranch; 2—Elban's Royal 1253056, Rancheria Angus; 3—Oxbow Eileenmere 73d 1205358, Oxbow Ranch; 4—Angustorra Bandolier 80th 1161734, Waugaman Ranch; 5—Pug 2d 1201683, Rancheria Ranch; 6—Questormere 15th 1276780, Earl M. Smith and R. C. Nelson.

Senior Bull Calves (5 shown): 1—Thickset Rea 18th 1201689, Rancheria Angus; 2—Oxbow Eileenmere 71st 1205356, Oxbow Ranch; 3—Zara of H. M. 47th 1252648, Hamilton Meadows; 4—Angus Toro Bell Boy 4th 1243425, Waugaman Ranch; 5—Thickset Escort 1261766, Rancheria Angus.

Junior Bull Calves (5 shown): 1—Angus Toro Bell Boy 8th 1243432, Waugaman Ranch; 2—J. Guttridge Enviousmere 23d 1262791, James R. Guttridge; 3—Elban Rea, Rancheria Angus; 4—Oxbow Eileenmere 77th 1270149, Oxbow Ranch; 5—J. Guttridge 36th 1262786, James R. Guttridge.

Reserve Junior Champion Bull: Elban's Royal 125-3056, Rancheria Angus.

Junior Champion Bull: Angustorra Bandolier 83d 1161768, Waugaman Ranch.

Reserve Senior Champion Bull: Thickset Model 5th 1058772, Rancheria Angus.

Senior Champion Bull: J. Guttridge Enviousmere 2d 1060314, James R. Guttridge.

Reserve Grand Champion Bull: Angustana Bandolier 83d 1161768, Waugaman Ranch.

Grand Champion Bull: J. Guttridge Enviousmere 2d 1060314, James R. Guttridge.

Three Bulls any age (6 shown): 1—James R. Guttridge; 2—Rancheria Angus; 3—Waugaman Ranch; 4—Oxbow Ranch; 5—Earl M. Smith and R. C. Nelson; 6—Hamilton Meadows.

Two Bulls any age (10 shown): 1—James R. Guttridge; 2—Waugaman Ranch; 3—Rancheria Angus; 4—Waugaman Ranch; 5—Oxbow Ranch; 6—James R. Guttridge; 7—Hamilton Meadows; 8—Rancheria Angus; 9—Earl M. Smith and R. C. Nelson; 10—Hacienda de Los Reyes.

COWS:

Two Year Old Heifers (5 shown): 1—Erica of Angustorra 125th 1092211, Waugaman Ranch; 2—Barbara Reia 5th 1163425, Rancheria Angus; 3—Mona J. Guttridge 8th 1060316, James R. Guttridge; 4—Eston Meadowbird 9th 1128996, Meadowmere Farms; 5—Erica of Angustorra 110th 1092174, Oxbow Ranch.

Senior Yearling Heifers (11 shown): 1—E. Elban's Enzora 2d 1093808, Rancheria Angus; 2—Queen Bessie of H. M. 317th 1120237, Hamilton Meadows; 3—Charlotte Pride of H. M. 299th 1088209, Hamilton Meadows; 4—Mona J. Guttridge 11th 1115812, James R. Guttridge; 5—Eileenmere's Barb. of Oxbow 1112743, Oxbow Ranch; 6—Miss Eileen Expectation 1218217, Harold and Oda Rankin; 7—Eileenmere Meadowbird 11th 1146828, Meadowmere Farms; 8—Hacienda's Blackcap Norma 1118334, Hacienda de Los Reyes; 9—Princess of Glen of H. R. 1210919, Harold and Oda Rankin; 10—E. Elban's Energy 1093815, Rancheria Angus; 11—Miss Wix of Etheridge 1113809, F. P. Etheridge.

Junior Yearling Heifers (12 shown): 1—Estamere of Oxbow 2d 1160897, Oxbow Ranch; 2—Ponda J. Guttridge 1159801, James R. Guttridge; 3—Erica Reia Bandy 1201669, Rancheria Angus; 4—Erica of H. M. 326th 1161660, Hamilton Meadows; 5—Miss Royal of H. M. 334th 1161659, Hamilton Meadows; 6—Reifmere's Blackbird D. S. 2d 1190809, F. Reifenberger and Son; 7—Eston Meadowbird 19th 1204779, Meadowmere Farms; 8—Blackcap Thickset Reia 1163421, Rancheria Angus; 9—Queen of Angustorra 23d 1161718, Waugaman Ranch; 10—Miss Questorette 15th 1217935, Earl M. Smith and R. C. Nelson; 11—Reifmere's Blackwood S. 1190813, F. Reifenberger and Son; 12—Hacienda's Barbara 77th 115-4741, Hacienda de Los Reyes.

Summer Yearling Heifers (9 shown): 1—Blackcap of H. M. 335th 1161664, Hamilton Meadows; 2—Esthonia Eileen of Oxbow 1160974, Oxbow Ranch; 3—Waugaman's Erica 2d 1243410, Waugaman Ranch; 4—Eline Thickset Reia 1201682, Rancheria Angus; 5—Ginny Questorette 1171400, Earl M. Smith and R. C. Nelson; 6—Blackcap of J. R. 1201-681, Rancheria Angus; 7—Mona J. Guttridge 15th 1197088, James R. Guttridge; 8—Birdie of Angustorra 17th 1161776, Waugaman Ranch; 9—Eston Meadowbird 24th 1204786, Meadowmere Farms.

Senior Heifer Calves (6 shown): 1—Waugaman's Blackcap 1243424, Waugaman Ranch; 2—Queen Reia 2d 1235397, Rancheria Angus; 3—Rose Eileen of Oxbow 4th 1205360, Oxbow Ranch; 4—Mona J. Guttridge 16th 1238513, James R. Guttridge; 5—Queen Reia 3d 1201685, Rancheria Angus; 6—Zara of H. M. 346th 1252650, Hamilton Meadows.

Junior Heifer Calves (7 shown): 1—Pride Reia E. 1235398, Rancheria Angus; 2—Waugaman's Erica 3d 1243427, Waugaman Ranch; 3—Reia's Dandy 1235296, Rancheria Angus; 4—Zara of H. M. 369th, Hamilton Meadows; 5—Royal J. Guttridge 21st 126-6788, James R. Guttridge; 6—Queen Rose of Oxbow, Oxbow Ranch; 7—Dazy J. Guttridge 20th 1262782, James R. Guttridge.

Reserve Junior Champion Female: Blackcap of H. M. 325th 1161664, Hamilton Meadows.

Junior Champion Female: Pride Reia E. 1235398, Rancheria Angus.

Reserve Senior Champion Female: Erica of Angustorra 125th 1092211, Waugaman Ranch.

Senior Champion Female: E. Elban's Enzora 2d 1093808, Rancheria Angus.

Reserve Grand Champion Female: Erica of Angustorra 125th 1092211, Waugaman Ranch.

Grand Champion Female: E. Elban's Enzora 2d 1093808, Rancheria Angus.

Get of Sire (9 shown): 1—Rancheria Angus; 2—James R. Guttridge; 3—Waugaman Ranch; 4—Hamilton Meadows; 5—Rancheria Angus; 6—Oxbow Ranch; 7—James R. Guttridge; 8—Earl M. Smith and R. C. Nelson; 9—Hacienda de Los Reyes.

Pair of Females (12 shown): 1—Rancheria Angus; 2—Waugaman Ranch; 3—Rancheria Angus; 4—Hamilton Meadows; 5—Oxbow Ranch; 6—James R. Guttridge; 7—Waugaman Ranch; 8—James R. Guttridge; 9—Rankin Angus Farm; 10—Earl M. Smith and R. C. Nelson; 11—Meadowmere Farms; 12—F. Reifenberger and Son.

Pair of Yearlings (9 shown): 1—Rancheria Angus; 2—Waugaman Ranch; 3—James R. Guttridge; 4—Waugaman Ranch; 5—Hamilton Meadows; 6—Oxbow

(Please turn to page 112

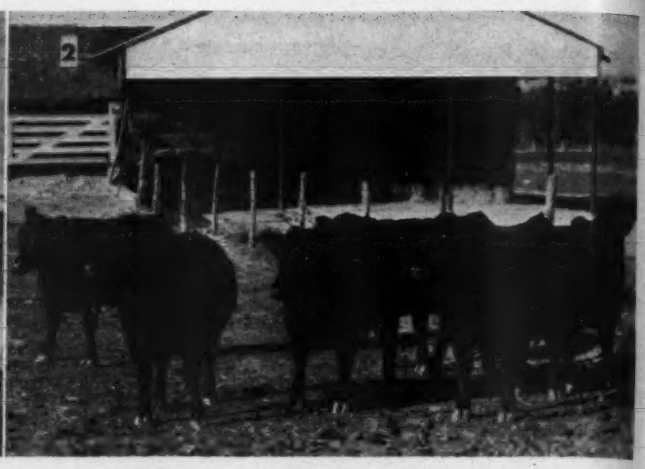

There's always another Chance

New Breeders Missed Some Heifers, but they got a Sire

By COLIN KENNEDY

IT is a fortunate thing in the Aberdeen-Angus business that opportunity knocks more than once. Otherwise many beginners who missed the boat the first time would be too discouraged to go on after realizing their mistake.

Take the case of Gorges Brothers, of Fall River, Kansas. "Back in 1943, just after we had bought the farm, we were sort of half way shopping around for cattle," relates Al Gorges. "We went to Sunbeam Farms, among other places, and looked at some good heifers. We were offered our pick, at $750.00 a round, of what we know now were top heifers. Some were by the old champion, Black Prince of Sunbeam. Others were bred to Prince Sunbeam 29th, who was just beginning to be known."

The point is, and Al and Fritz grin ruefully as they recall the day, that they didn't take any of the heifers. Black cattle were Black cattle to them then. They had just bought the farm and $750.00 a head sounded like a lot of money. "But we learned, like everyone else in the business," says Fritz Gorges, "that the good ones always cost more, and are worth it, especially in getting foundation cows—or herd bulls."

Not the kind to regret what might have been the Gorges boys have gone ahead building a herd, slowly and carefully. They bought their first cattle in 1944 from the Simon Brothers, then at Maize, Kansas. This was followed by purchases at the Kansas State sale at Hutchinson the same year, and from the C. E. Reed herd at Wichita. From the first four head the herd has grown more than ten-fold in the intervening years.

Although born on a farm the brothers spent a number of years in Wichita. But they never lost interest in the live stock business for family reasons, if no other. For their cousins, the Simon Brothers, were starting to make a name in the business and they followed their show and sale record closely.

Today Al Gorges and his family live on the farm bought seven years ago. And Fritz, who still is in town, has more than a half notion to build a house on the farm, where he can be nearer the growing herd.

Selection of their farm, and of their cattle, has been with an eye toward the practical. The Gorges farm is located nine miles southwest of Fall River, Kansas. This is one of the good natural grazing areas of the country—the Flint Hills. A natural limestone soil which produces the famous bluestem grass it is an area long known for its summer pastures. Many thousands of cattle

IN THE BLUESTEM COUNTRY—(1) Fritz (left) and Al Gorges of Fall River, Kansas. The younger generation is represented by Mark, with his father, and Carolyn and Lee, who are Al's children. (2) Some yearling heifers and in the background part of the combined cattle and hay shed, recently put up. (3) Everbest Prince, who is doing a great producing job in the Gorges and Simon herds. (4) A young son of Everbest Prince, who will be developed. (5) Part of the new buildings on the Gorges Brothers farm. (6) A bluestem meadow still producing a lot of hay feed. (7) Some of the wet cows in brome and alfalfa pasture.

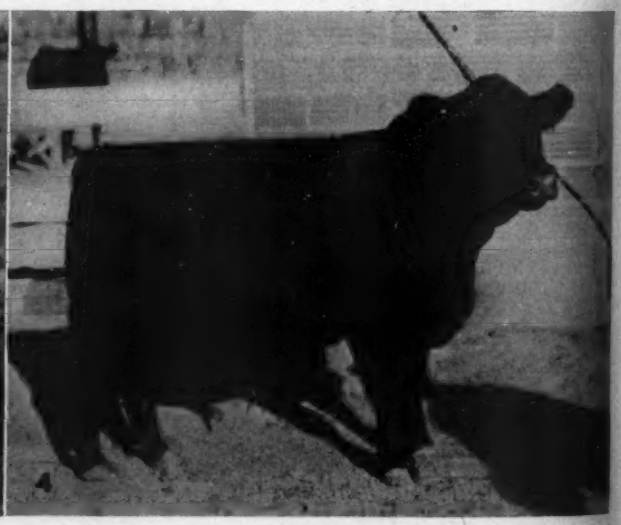

make their way each year from the southwest for fattening on the bluestem, and are marketed off grass each fall as beef. This area, however, has been showing an increase in year-around live stock handling, breeding herds instead of steers. Close to the range country these men have developed a good outlet for their surplus bulls and heifers.

For these reasons the Gorges Brothers picked this territory for their cattle set-up. The farm itself is not large, by southwestern standards, but plenty of pasture is available for lease. "We believe that it is cheaper to rent, on a cow and calf basis, than to own the land." Because it is available, at $8.00 to $12.00 per head, they are able to put more of their investment in cattle, rather than land.

As the herd has grown in size old buildings have been replaced by barns and sheds designed for handling a beef herd. Right now the farm home, occupied by Al Gorges, is undergoing a complete renovation.

On the land which is owned, a good share of it bottom land, bulk of the acreage has gone into improved grasses—mostly a mixture of brome grass, orchard grass and alfalfa. No liming is necessary in this country to get a good stand of alfalfa. The rest of the grazing, and a good share of the hay, is provided by the native bluestem. And those who have used it contend that there is nothing better for breeding cattle.

Like other new breeders the matter of a good herd bull has been a problem for the Kansans. Their first bull was Berd Sunbeam Evaxus, a son of Prince Sunbeam 46th. They did not get too many calves from him. In 1948 they bought a son of Envious Emulous in partnership with the Simon Brothers. But he was lost before many cows were settled to him. So the hunt continued. In the fall of 1948, in partnership with their cousins, they bought a proven sire, Everbest Prince. By Ever Prince of Sunbeam, he by the champion Black Prince of Sunbeam, he was out of a daughter of the great breeding bull, Revelga. Everbest Prince was bred by Marshall Krotz, of Odell, Nebraska.

Everbest Prince has more than justified his purchase. He has proven to be a breeding bull. In the Gorges cow herd of Juana Erica, Jilt, Barbara, Edella, Witch of Endor and Miss Burgess females were spotted a lot of calves that would justify extra feeding and care.

As mentioned before Everbest Prince is a partnership bull. On October 14th, at Madison, Kansas, not the least interested spectators at the Simon Angus Farms sale were Al and Fritz Gorges, of Fall River. For it was the first time that calves by Everbest Prince were being offered to the public at auction, and in numbers. Twenty-four sons and daughters sold, with fifteen bringing $1,000.00 or better. One bull sold for $5,000 to go to Colorado; one daughter brought $4,000.00, two others went at $2,900.00. The twenty-four, many of them of short age, averaged $1,722.00. This, coupled with the show record made by some of the calves by Everbest Prince the past year, brought wide smiles to Al and Fritz. Compensation, you might say, for those $750.00 heifers they passed up.

ABERDEEN-ANGUS LIVE LONGEST

5

6

7

Champion Load Brings $60.00 per Hundred

Champion load of Aberdeen-Angus Calves at the Chicago Feeder Show October 26th and 27th was this group from the well known commercial herd of Jess Hadley, North Platte, Nebraska. After topping their division they went on to win the Reserve Grand Championship of the show, an honor which the Hadley Calves have been taking for the last several years. . . . In the auction October 27th the Nebraska Doddies brought $60.00 per cwt., going to Leo Hennessey, Dodgeville, Wisconsin. This is a new record for Reserve Champion Loads and equals the 1949 show mark for the Grand Champion Load. The Hadley Calves averaged 345 pounds and brought $207.00 per head.

The Washington Cattleman of 1950

LOY McDANIELS

The Washington Cattlemen's Association "Cattleman of the Year" is Loy McDaniels, of Loomis, the man Okanogan cattlemen named as their county cattleman of the year. Bob Rutter, Jr., president of the association, announced McDaniels' selection at a banquet in honor the fifteen county cattlemen of the year, who vied for the state title. The association's fourteen-man Land Committee, headed by Fred Adams, Ellensburg cattleman, selected the state winner following a five-hour deliberation in which the operations of each of the fifteen candidates were analyzed and discussed. Members of the committee visited the operations of each county winner before making the selection. The association awarded a trophy to each county winner. McDaniels also received the Alan Rogers trophy and an all-expenses paid trip to the 1951 convention of the American National Live Stock Association at San Francisco in January. Fred Hanson, Kittitas County Cattleman of 1950, was awarded a plaque for outstanding performance in Range Management by members of the Northwest Section of the American Society of Range Management.

McDaniels has operated the ranch originally homesteaded by his father since 1922. He has 500 acres of deeded meadow land on which he raises winter feed for his 300 head of commercial Herefords. He also has 3,500 acres of spring-fall range in Okanogan County's Horse Spring Coulee. In addition he has a permit for summer grazing on the Chelan National Forest and state-owned forest grazing land.

One of the leading contenders for the state title was Aberdeen-Angus breeder, Arthur L. Hamilton, of Chehalis, who was chosen by Lewis County cattlemen as their Cattleman of the Year.

Everything King Midas touched, according to the ancient myth, turned into gold. Everything Art Hamilton does turns into a triumph of success. Hamilton has been a man of the land nearly all of his life. He got started in the business of raising registered Aberdeen-Angus cattle because he couldn't stand selling his hay for $2.00 a ton. He started out by buying sixty-five head of registered cows. Perfectionist that he is, Hamilton discovered that many of the cows in the original herd didn't measure up to what he thought Aberdeen-Angus standards should be. Forty of those cows are no

ARTHUR L. HAMILTON

longer on the place. Today his herd of 200 (eighty calves) is of a quality far superior to the herd he began with. His reputation as a breeder of quality Aberdeen-Angus cattle has almost caught up with the nationwide reputation he established as a breeder of superior turkeys.

Bob Rutter, Jr., an Aberdeen-Angus breeder in his own right, said, "One of the most outstanding things that Art Hamilton has done is the improvement he has brought about in his herd through the use of outstanding sires." His present sire is being used by the Twaits Oxbow Ranch, of Prairie City, Oregon, and he in turn is using their herd sire, the animal Aberdeen-Angus breeders selected to typify their breed.

On his 600-acre Hamilton Meadows Farm near Chehalis, Hamilton grows all the hay, silage, grain, and pasture he needs to keep his herd on a high, yet practical, level of nutrition the year around. On 300 acres he grows hay, silage, and grain. He raises certified Kenland Clover seed on eighty acres and he uses 175 acres for the production of grain. He is a strong believer in improved pastures. On 180 acres that used to be farmed for grain year after year, he now has fine stands of grass and legume pastures. He has increased his already high yields on 162 acres by installing sprinkler and flood irrigation systems.

Hamilton's Aberdeen-Angus have amassed an enviable show ring record and 4-H Club and FFA boys who have fitted Hamilton's calves have made impressive records at all the large Pacific Coast live stock shows. Like all other county winners, Hamilton takes an active part in the affairs of his community. He is a director in the Pacific Coast Aberdeen-Angus Breeders' Association and active in local and state cattlemen's associations.

When association president, Bob Rutter, notified the banquet throng of McDaniels' selection, he said, "The Washington Cattleman of 1950 is a man who has done an out-

standing job of soil and water conservation, not only on his own land but on the land that belongs to the public. He is a man who has made a financial success in the cattle business, because through good times and through bad times he has been what every good cattleman has to be at all times—a good business man. His buildings and equipment show that he takes pride in their appearance. His cattle are the kind that do an efficient job of converting his feed and forage into the product he sells—beef. He is a man who has consistently and, without personal reward, worked for the betterment of his community and the industry which is his bread and butter. I, for one, am proud of the man we have chosen and I am sure every member of our association shares my pride, not only in Loy McDaniels, but also the fourteen other men chosen by their friends and neighbors as the outstanding cattleman in their counties."

To Rutter's statement may be added the observation that Arthur L. Hamilton, breeder of registered Aberdeen-Angus cattle, is a credit to the Aberdeen-Angus men, the cattle business, their community, and, finally, America.

—o—

NEW TILLAGE METHOD PREVENTS EROSION

If you are troubled every spring with serious washing of soil in your cornfields before the corn gets large enough to help hold it, you may soon have one answer to the problem.

Agricultural engineers at the University of Illinois are now experimenting with a new mulch tillage planter. By using it, you can plant your corn right in with a cover crop.

G. E. Pickard, associate professor of farm machinery design at the University, says the new planter, mounted on a heavy tractor, sweeps your land clear of the previous crop and plants and fertilizes the new crop in one operation.

Since 90 per cent of the soil erosion occurs during March, April, May and June, it is obvious how valuable such a machine could be in helping to combat washing, Pickard points out. It means you can plant a cover crop of legume or grass and never leave the ground bare until the first cultivation of your new corn.

The two-row machine which is being tested at the University was developed by International Harvester company and is fully mounted. Two 30-inch sweeps work two inches below the ground surface to cut off the growing cover crop. A 15-inch sweep below and behind each of these two loosens the soil at plow-sole depth. A 10-inch section of rotary hoe prepares the seedbed for planting.

A planter shoe in each row, followed by fertilizer tubes, covering discs and press wheels, completes the planting process. This leaves a 10-inch swath of cover crop between each row of corn until the first cultivation. If you want to, you can take this swath out of the rows at the time you are planting.

Pickard says more information will be available on the new machine after this year's tests. Rye, alfalfa, oats and clover are being used as cover crops in the Urbana test plots.

—o—

ROCK PHOSPHATE FAILS TO SHOW UP IN OHIO TESTS

Raw rock phosphate applied as a fertilizer to the light colored, low organic matter soils of northeastern Ohio has not resulted in as large increases in crop yields as those obtained from superphosphate, according to C. E. Evans, agronomist at the Ohio Agricultural Experiment Station.

Doddies for Liberia

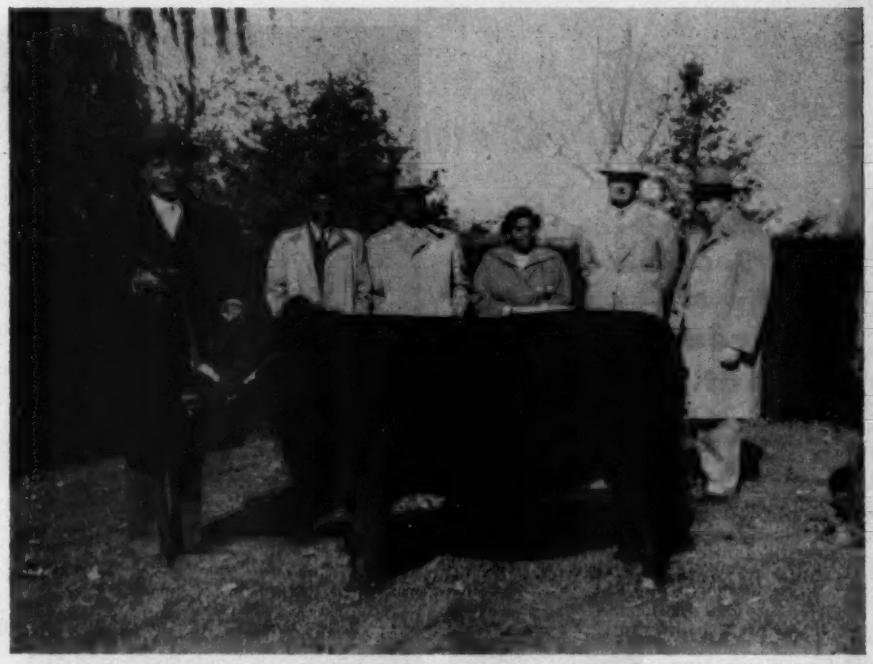

Recent visitors at the Rolling Ridge Farm, of John H. Small, III, of Laytonsville, Maryland, were three officials of the Republic of Liberia, in this country on official business. For some time Mr. Small, president of the American Colonization Society has been trying to get Aberdeen-Angus cattle introduced into Liberia. Present indications are that a bull and two heifers will leave Maryland for West Africa early in 1951.

Holding the Rolling Ridge heifer is the Honorable Gabriel L. Dennis, Secretary of State; in the background are the Hon. C. Abayomi Cassell, Attorney General; the Hon. Henry B. Duncan, Secretary of Agriculture; Mrs. Cassell; John H. Small, owner of Rolling Ridge; and Oscar Wm. Meier, of the United States Department of State. Mr. Meier, who has been in Liberia for the past four years as a member of the U. S. Economic Commission, also is an Aberdeen-Angus breeder, having a herd in Maryland.

Mr. Small, who is president of the American Colonization Society, as was his father before him, reveals that the organization was founded in 1817 with Henry Clay as its first president. It was formed to resettle slaves in West Africa. It has been active for many years returning the income from invested funds to Liberia for the erection of hospitals, schools and similar work. Mr. Small points out that Liberia is becoming increasingly important to the United States, economically, last year making purchases of over $9,000,000.00 from this country. In turn it is a country with vast resources which are being developed to an increasing degree by American industry.

In these tests, the two materials were compared when applied in either equivalent rates or equivalent money values, and both in combination with manure and alone. Raw rock phosphate, formerly referred to as "floats", contains only thirty-three percent phosphoric acid as an average, whereas superphosphate most commonly contains only twenty percent phosphoric acid, yet superphosphate sells for about $34.00 per ton and raw rock phosphate about $24.00 per ton. However, the phosphoric acid contained in superphosphate is almost completely soluble in dilute ammonium citrate and readily available to plants, whereas that contained in raw rock phosphate is insoluble in dilute ammonium citrate and difficultly available to most plants.

As the lime level of the soil has been increased, continues Evans, performance of rock phosphate has been less favorable as compared to superphosphate in some experiments. Crop rotations used in these comparisons were corn-oats-wheat-clover, corn-oats-alfalfa, and corn-oats, sweet clover green manure crop.

Rotations containing two years of legume grass meadow should be better able to utilize phosphorus from raw rock form than rotations containing more grain crops particularly if the legume is alfalfa. However, rotations containing alfalfa, other legumes, and grasses prefer soils of high lime level for maximum yield, a situation less favorable to the use of raw rock phosphate.

At Our 5th Sale
Featuring the GET and SERVICE of
"105th"
12 Great Bulls
48 Choice Females
Among them
A Pair of Identical
Evermere Twin Females
Selling
January 23, 1951
—A. V.—

EDITORIAL

BIBLE THOUGHT—

Blessed is the man that walketh not in the counsel of the ungodly, nor standeth in the way of sinners, nor sitteth in the seat of the scornful. But his delight is in the law of the Lord; and in his law doth he meditate day and night.—Psalms 1: 1-2.

Merry Christmas
To One and All

The Greatest International Yet!

Readers may remember this statement following many an International show. While the phrase was coined many years ago, never was it more truthfully uttered than today. Especially are we referring to the exhibit of Aberdeen-Angus breeding cattle as paraded in 1950 before Judges John B. Brown, of Rose Hill, Iowa; Dale Fletcher, of Pine Plains, New York; and J. T. Frost, of Lafayette, Indiana; who served together as a team throughout the breeding show.

From beginning to end the classes were well filled. In these lineups were many blue and purple winners at local, district, state and other shows of national scope. The judges did a magnificent job, their decisions being generally accepted by both the exhibitors and the ringside as most excellent.

The International management and the Aberdeen-Angus Breeders' Association officials who had part in assembling this great collection of breeding animals are to be congratulated upon the success attained in bringing forth the best the breed had to offer. Both institutions can well be proud of the Aberdeen-Angus display. Quality, type, breed conformation ran deeper in each string than ever before to the knowledge of the writer who has witnessed all but two International shows since 1900. Little is left in the way of improvement. The pattern as set in the tops of these well filled classes is most ideal. There was depth, thickness, deep fleshing qualities, type and uniformity in great abundance.

The animals chosen as grand champions in their respective sexes were outstanding from any viewpoint. The runnersup were red hot contestants. In many of the classes individuals standing down the line ten to fifteen places would ordinarily have made very satisfactory champions. All this spells but one thing, viz., the breed is on the high road to its greatest beef making achievements within the next few years. Never were so many herds from so wide a range of area better represented or presented to public view. The endeavor of the showmen and the owners was impressive. Praise came forth from the ringside spectators (and the Aberdeen-Angus side of the arena was packed throughout the show), many of whom were producers of other breeds.

The exhibitors and showmen were real sports, all doing their best to lead into the top ranks in every class, accepting graciously their lot when the ribbons were tied.

As usual the outstanding quality and appeal of the female classes reached the hearts of the ringside. They were beautifully made things, rich in every quality that makes for top show and breeding cattle. The grand championship for females fell to a newer outfit here at Chicago. It was Black Post Ranch, of Kansas, that captured the big purple rosette. The reserve grand champion female came from Long Island and has a show record almost unbelievable. They were half sisters.

It was not a new deal for the bull grand championship, for J. Garrett Tolan, had led into that position several times before.

The fat side of the show made new history when the Buck load led the Blacks down in the yard and then went on to take the grand championship for car loads. They were the right kind and in perfect bloom, they had to be to win over their competition in the finals.

In the arena in the junior and open classes of steers there was quality to spare, and away down the line. The ringside was most favorably impressed with the outstanding specimens away down in each class. Carcass winners were all black.

Fred Hahne

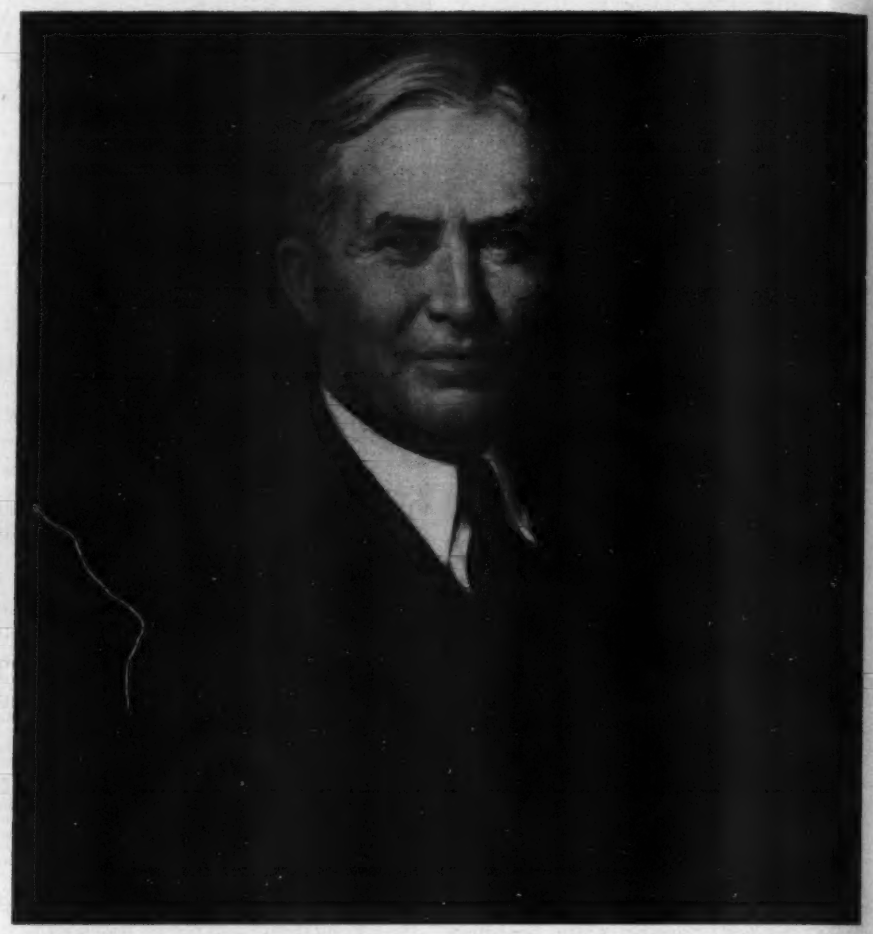

Portrait of the late JUDGE S. C. FULLERTON, of Sunbeam Farms, Miami, Oklahoma, which was unveiled November 29th at the annual Association banquet in Chicago. Judge Fullerton's portrait was presented to the Saddle and Sirloin club gallery of great men of the live stock industry.

Correction

An error was made in reporting the GOOD EARTH TRIPLE-A-RANCH SALE on page 64-C of the November 1950 issue. Please turn to that page and make the following correction. Total receipts was $75,700 on 58 head for an average price of $1,305.17.

Le Baron

Epponian 8th of Rosemere

Sire of

Epponian 6th of Broadview

Sire of

Le Baron Epponian

Sire of

Barbara 8th of Le Baron

Who Is

Our Two Year Old Show Heifer

Le Baron Farm

Warrenton, Virginia

MR. and MRS. LEON COTNAREANU, Owners

DAVE SUTHERLAND, Manager

The Junior ABERDEEN-ANGUS Breeder

Doddies Again are Tops at the International 4-H Show

By MARY JANE WICKS

THE 4-H Club boy who became Illinois' favorite son for a day in winning the championship over all breeds was 17 year old Delbert Rahe, of Chapin. His prize Aberdeen-Angus steer, appropriately named "Diamonds" hit the winning trail in the class of junior yearlings, and in a blaze of glory continued on to the breed and show championships.

Delbert Rahe and International Grand Champion 4-H Steer

The colorful steer feeding contest provided a fitting climax to competition among the nation's junior showmen who had gathered here from eighteen states for a whack at the glory and prize money. Sifting of total entries earlier in the week had left 257 steers for the finals.

Judge A. D. Weber, of Manhattan, Kansas, had only praise for the feeding skill which was evidenced before him in the show ring during day-long judging. "The overall quality of the steers this year equaled any show I've ever judged," he declared. "They have really done a fine job".

Delbert Rahe was jubilant in his triumph. His champion Aberdeen-Angus steer had set a torrid pace around the county fair circuit in Illinois this year, emerging with six grand championships. The youthful exhibitor at last arrived at the spot he had been striving for during the past nine years of 4-H club competition.

Pride was written all over the face of Delbert's father, Alfred Rahe, when the spotlight focused on his son and his 1,200 pound steer. It was a double victory, inasmuch as the steer had been home-raised in the farm's thirty head herd of pure bred Aberdeen-Angus cows. The steer's sire was Prince Peter of West Woodlawn, and he had been fed in the dry lot since being weaned. The fattening ration included corn, oats, barley, and supplements.

In total number of entries, Aberdeen-Angus led the way with 92 entries. Interest was heightened throughout the show by the number of winners fresh from the fair circuit and succeeding shows.

Several fine specimens of beef on the hoof were led out for the finals early in the evening Saturday, including the top two winners of the three breed shows. Carlyle Greathouse, of Hindsboro, Illinois, had the reserve grand champion Aberdeen-Angus steer. He previously had topped the junior show at the Illinois State Fair.

In the Interbreed championships, Oklahoma won first in the group of three, and Illinois showed the first place group of ten.

Following is a detailed report on the final judging of the 4-H Aberdeen-Angus classes:

Judge: DR. A. D. WEBER, Manhattan, Kansas

Aberdeen-Angus

Junior Yearlings (17 shown): 1—Delbert Rahe, Chapin, Ill.; 2—Ann Holder, Otterbein, Ind.; 3—Sue Greathouse, Hindsboro, Ill.; 4—Billie Clemens, Peosta, Iowa; 5—Jim Mills, Monmouth, Ill.; 6—John Montgomery, Oskaloosa, Iowa; 7—Juanita Nelson, Cambridge, Ill.; 8—Raymond Goff, Lebanon, Ind.; 9—Lyle Campbell, Utica, Minn.; 10—Kenneth Reeser, Randolph, Ill.

Summer Yearlings (36 shown): 1—Carlyle Greathouse, Hindsboro, Ill.; 2—Rob. Schmidt, Delmar, Iowa; 3—Jos. L. Holub, What Cheer, Iowa; 4—Russell Zier, Jr., Milledgeville, Ill.; 5—Joe Frey, Chickasha, Okla.; 6—Judith Ann Castle, Morton, Ill.; 7—Raymond Brennan, Dodgeville, Wis.; 8—George Michael, Rockville, Ind.; 9—Jamie Carter Pierce, Creston, Ill.; 10—Richard Taylor, Hindsboro, Ill.

Senior Calves (34 shown): 1—Francis Woods, Corner, La.; 2—Harold Hart, Malta, Ill.; 3—Dodd Gilliland, Mt. Morris, Ill.; 4—Laverne Eiten, Zearing, Ill.; 5—Raymond Brennen, Dodgeville, Wis.; 6—Dick Carey, Mineral Point, Wis.; 7—Robert Meyers, Marengo, Ill.; 8—Hilda Baier, Huntsville, Ohio; 9—Mari Lynn Blanshan, Ames, Iowa; 10—Madeline Watson, West Point, Neb.

Junior Calves (5 shown): 1—Jackie Sturgeon, Helena, Okla.; 2—Freddie Smith, Verden, Okla.; 3—Melvin Pote, Cushing, Okla.; 4—John F. Morris, Chadwick, Ill.; 5—Roger L. Worthington, Pontiac, Ill.

Worth Telling About

Donald and Ronald Laub, FFA boys at Central Union High School, Fresno, California, have purchased two cows, each carrying the service of Homeplace Eileenmere 22d, from Var Mar Angus Farm. These boys, identical twins, are just starting the establishment of a registered herd. They fed a pen of steers and individual steers for the Cow Palace Show at the Pacific National.

Calvin Sanders, Greenlee County, Arizona, 4-H Club member is justifiably proud of his registered Aberdeen-Angus heifer. The heifer, nine months old and weighing 770 pounds was entered in the Graham County Fair where she was judged grand champion.

A 4-H steer owned and shown by Forest Wheeler of Susanville, California, won his class, was made Champion of the Junior Division, and then Grand Champion of the beef show at the Lassen County Fair. Forest purchased the steer as a weaner calf from Dale E. Borror of Gerber, California. He and his brother recently purchased two more of the Borrer steers to fatten for the Junior Grand National Show at the Cow palace next spring.

Roger Bruce, 16, of Hotchkiss, Colorado, has been selected as "Youth of the Week" by the Colorado Cattlemen's Association.

A very active F.F.A. member, Roger

(Please turn to page 106-D

LAST MINUTE flashes FROM OUR WASHINGTON BUREAU

By FRED BAILEY

CATTLEMEN'S chances of escaping government controls now appear slim. Opinion among top-level live stock officials is that controls are more a matter of time than of doubt. Guessing as to the time runs from anytime after January 1st to next summer, at the latest.

Various types and degrees of control are under discussion, ranging all the way from marketing quotas to consumer rationing. It is not probable that all types of control will be applied at the start. The Agriculture Department probably will "break the ice" with a set-aside order of beef for military use.

Production controls on live stock are not now in the picture. Live stock officials say they want and expect some increase in both beef and hog production, but they caution that feed supplies are insufficient to support unlimited increases in meat production.

Present official expectation is that beef slaughter in 1951 will top 1950 by no more than 2 or 3 per cent, and that hog production will be up between 5 and 10 per cent. Lamb and sheep slaughter likely will be about the same as in 1950 against the usual decrease in recent years.

A 5 per cent increase in meat supplies, amounting to about 1 billion pounds, would be largely absorbed by added military buying. The increase in population of meat-eating age would be expected to about offset the withdrawal of men from the civilian force for military service, leaving a net civilian population little changed from 1950.

Civilian meat supplies in 1950 amounted to about 144 pounds per capita. Food experts think the demand in 1951 may be strong enough to bid prices to a point where price control and rationing would be needed to prevent inflated prices and to assure equitable distribution.

■

A method for imposing indirect price controls at producer levels is being discussed. Some officials are insisting that consumer price ceilings and rationing would so regulate the demand for meat that packing houses would be forced to place their own ceilings on purchases from producers.

Those who oppose this argument point out that such a system would be almost an open invitation to blackmarketing and that it would discourage the needed production. They contend, also, that live stock prices must be permitted to move up with increased costs of production.

Proponents of the plan give one answer to all three objections. They propose subsidy payments to take care of additional production costs and provide incentives for expansion of live stock number. They back up their argument by pointing to what they contend was successful operation of a subsidy program during World War II.

Their idea is that through use of price controls at the consumer level, the cost of living can be stabilized and held constant. Rationing, they contend, can be used to hold down the demand for meat and thus relieve the upward pressure on prices. They pass lightly over the problem of enforcement, a major weakness of price control and rationing of meats in the last war.

Government experts say live stock producers have done an outstanding job of marketing in the last four months of 1950. They held back meat animals when prices began to skid and then marketed cautiously when prices began to rise.

Result has been one of the most orderly marketing patterns we have ever seen. Markets have absorbed the added slaughter of meat animals without the wide fall fluctuations that had been expected. Beef animal prices have, of course, held up better than hogs.

Beef animal slaughter in the first 11 months of 1950 was slightly below the same months of 1949. Calf slaughter was down about 7 per cent and sheep and lambs 2 per cent. These declines, however, were more than balanced by a 9 per cent increase in hog slaughter. Result was a 2 to 3 per cent increase in aggregate supplies of meat.

If government estimates of total hog production in 1950 were correct, farmers marketed nearly all of the increase earlier than usual. Beef animal slaughter, on the other hand, was expected to show a 1 to 2 per cent increase. Officials think cattle still on farms will result in fairly heavy marketing through January.

■

Agriculture Department live stock research experts searching for more efficient methods for utilizing live stock feeds think they may have found an answer to one important part of that problem.

Researchers at the Southern Great Plains Field Station, Woodward, Oklahoma, found they could closely control the amount of cottonseed meal cattle would eat by regulating the amount of salt mixed with the meal. The cattle more nearly ate the meal they needed, and ate it at their leisure, thus saving the work of hand feeding.

Winter feeding weaner calves the 2 pounds of 41 per cent crude protein meal they needed every day was accomplished by mixing ½ pound of salt into every 2 pounds of cottonseed meal. As the calves got used to the mixture and ate more of it, the percentage of salt in the mixture was increased.

Yearlings were started on the same 1 to 4 ratio, and the mixture increased to 1 to 3 as they became accustomed to it. Cattle were started on hand feeding of a low salt content meal and then increased gradually. If the cattle ate too little the salt content was reduced.

Cattle eating from the self feeders averaged 60 to 100 pounds of salt apiece during winter feeding and about 50 pounds during the later summer season. Comparable hand-fed cattle getting salt free choice averaged 20 pounds of salt during the winter and 12 during the late summer.

■

The storm of protests against changes in Federal grade standards for beef, which Secretary Brannan had expected, pretty much fizzled out. Only a few consumer organizations protested that the re-grading would mean higher prices for housewives.

The revised standards mean, so far as farmers are concerned, no substantial change in prices of meat animals, the Department says. They are intended only to provide a uniform guide for us in trading in meats.

The changes proposed by USDA live stock officials were delayed several months because of opposition. As finally announced they are identical with the earlier proposal. Present Prime and Choice are combined under the name Prime; present Good is renamed Choice. Commercial is renamed into two grades, Good for beef from higher quality young cattle, and Commercial for beef from older cattle.

■

The joint USDA-Land Grant Colleges grasslands improvement program is aiming at a long-range goal and is unlikely to make early substantial progress in view of the demand for increased acreage in cultivated crops.

The colleges and the Department feel, however, that considerable progress can be made in improvement of existing pasture land, through reseeding, wise use of fertilizer and good grazing practices. They point to a 35 per cent increase in production on an experimental pasturage plot at Beltsville, Maryland.

The improvement program is based on a 10-point voluntary effort by farmers, backed up by technical aid from the colleges and the Department. Financial aid in the form of credit and conservation payments is promised to "encourage leasing arrangements which will make improvements profitable for both tenants and landlords."

"Agriculture has an ideal opportunity, through better grasslands, to serve and support the Nation's mobilization," a joint statement said. "The colleges and the Department will work together with all their resources to gain the widespread improvement in the Nation's billion acres of pasture, hay land and range."

At Our 5th Sale
Featuring the GET and SERVICE of
"105th"
12 Great Bulls
48 Choice Females
Among them
A Pair of Identical
Evermere Twin Females
Selling
January 23, 1951
—A. V.—

The ABERDEEN-ANGUS BULLETIN

7 Dexter Park Avenue
Chicago 9, Illinois

Latin America Gets Interested

FLYING down to Costa Rica, Central America, goes a consignment of young Aberdeen-Angus bulls—two in number. Though both Halcyon Farms, Goshen, New York, owned by Mr. and Mrs. E. T. Clark, and Kenridge Farm, Cornwall, New York, owned by Mrs. E. M. Williams, have sold cattle to many states in the Union, this is the first time either farm has sold to Latin America.

The new owner of the young bulls is Senor Mario Esquivel, until recently ambassador to the United States. The five months old bull from Kenridge Farm is Envious of Kenridge, sired by Envious Model of Ravenswood, a son of the 1939 International Grand Champion bull, who for three consecutive years has produced either the first or second place group of calves in the New York State Beef Production Contest conducted by Cornell University. These calves were judged on grade and weight for age.

The young Halcyon Farms bull, Pride Ever 2d, is grandson of Ravenswood Pride Eric, who sold at auction for $25,000.00 to Cold Saturday Farm. The sire, Pride Eric of White Gates has been herd sire to most of E. T. Clark's herd. Something of his worth may be judged by the fact that his half brother, Oldfields Pride Eric sold for $9,000 to Rally Farms.

Mr. Clark says: "We believe Halcyon Pride Ever 2d to be a valuable addition to the breeding stock of Costa Rica and are both proud and sorry to see him go."

Mr. Zuil, manager at Kenridge Farm, says: "We wish to thank and congratulate Senor Esquivel and wish him the best of luck and much success with this animal."

Cattle broker and breeder Frederick S. Haas arranged the shipment by Riddle Airways, Teterboro, N. J., on November 14th.

■

American Aberdeen-Angus Breeders' Association

9 DEXTER PARK AVENUE
CHICAGO 9, ILLINOIS

OFFICERS:

ANDREW ANDERSON ..... President
Encampment, Wyoming
J. P. WALKER ..... Vice-President
Tulsa, Oklahoma
W. A. RAFFERTY ..... Treasurer
Morocco, Indiana
FRANK RICHARDS ..... Secretary
Chicago, Illinois
A. R. BIRMINGHAM ..... Registrar
Chicago, Illinois
LLOYD D. MILLER ..... Director of Information
Chicago, Illinois
LYLE V. SPRINGER ..... Executive Assistant
Chicago, Illinois

BOARD of DIRECTORS:

Terms Expiring 1951—Myron M. Fuerst, Pine Plains, New York; A. H. Spitzer, Jr., Pleasant Plains, Illinois; D. T. Warner, Dayton, Ohio; DeWitt R. Mallory, Hampton, Iowa; E. M. Tipton, Jefferson City, Missouri.

Terms Expiring 1952—J. H. Quisenberry, Winchester, Kentucky; Luther T. McClung, Fort Worth, Texas; Adlai H. Rust, Bloomington, Illinois; William G. Volkmann, Jr., Selma, California.

Terms Expiring 1953—Norman H. Smith, Larkspur, Colorado; Robert E. Green, Oaktown, Indiana; J. P. Walker, Tulsa, Oklahoma; F. B. Davis, Jr., Yemassee, South Carolina; Otto G. Nobis, Davenport, Iowa.

COMMITTEE APPOINTMENTS:

Executive—Warner, Fuerst, Spitzer.
Finance—Rust, Green, Smith, Davis, Tipton.
Promotion—Fuerst, Smith, McClung, Green, Volkmann, Mallory.
Classification—Spitzer, Nobis, Warner, Quisenberry.
Planning—Walker, Warner, Rust, Fuerst, Spitzer, Davis.
Ethics—Smith, Spitzer, Mallory, Davis, Nobis, Green.
Foreign Relations—Davis, Fuerst, Nobis, Volkmann.

ASSOCIATION FIELD REPRESENTATIVES:

ROBERT E. DUPREY, Odell, Illinois.
MILTON E. MILLER, Route 1, Brady, Texas.
CARL A. OLDSEN, 845 Park Hill Drive, Billings, Montana.
JESS R. COOPER, 817 S. Main Street, McPherson, Kansas.
JAMES V. COYNER, Box 381, Warrenton, Virginia.
HUBERT E. CLAYBROOKE, 221 Grundy, Springfield, Kentucky.
WALTER H. SMITH, Route 1, Box 226, Walla Walla, Washington.

NOTES FROM THE FIELDMEN

CHARITON VALLEY ASSOCIATION ACTIVITIES—The Chariton Valley Association, of Kirksville, Missouri, held another successful sale November 1st; with nine bulls averaging $467.00, forty-seven females averaging $628.00 with the sixty-six lots averaging $582.00. The officers of the association are Grover Moritz, president; Kenneth Eitel, vice-president; and Earl Rogers, secretary-treasurer.

The association is planning a spring sale of top quality cattle. The directors and officers of this association say that the big "must" in having a good consignment for the sale is to get the inspection committees out early, and to demand that the good ones be consigned. This policy is certainly paying off for this association.—J.R.C.

■

HOWARD COUNTY FIFTH ANNUAL FALL SALE—The breeders around Fayette, Missouri, making up the Howard County Aberdeen-Angus Association are determined to have more cattlemen in the area using Aberdeen-Angus bulls and breeding better Aberdeen-Angus cattle.

At the fifth annual fall sale, twenty-nine young bulls averaged $384.00, twenty females averaged $470.00 with the forty-nine lots making $420.00. Most of the cattle went to local buyers.

This year the president is W. L. Talbot; vice-president, Dan E. Miller, and secretary-treasurer, R. B. George.—J.R.C.

■

HIGH PLAINS SALE MAKES $526.00 AVERAGE—The High Plains Aberdeen-

Angus Association which covers territory in Southwest Nebraska, Northwest Kansas, Northeast Colorado and Southeast Wyoming, held their fall sale November 15th at Oberlin, Kansas. The sixteen bulls averaged $612.00 and forty-four females averaged $493.00 making the sixty lots average $526.00.

At the banquet before the sale a fine program was presented to a goodly number of Aberdeen-Angus breeders, their wives and guests. Plans were laid for a 1951 Field Day to be held at A. W. Lambert & Sons Angus Farm, Yuma, Colorado. Officers of this Association are: Alvin Johnson, president; Fred Counter, vice-president; and Edwin Robertson, secretary-treasurer.—J.R.C.

■

NEBCOLO ASSOCIATION HOLDS FIRST SALE—Nebraska and Colorado breeders who formed a new association four months ago called this organization the Nebcolo Aberdeen-Angus Association. Fred Gibson, Julesburg, Colorado, is president and Willard Lutes, Marino, Colorado, is secretary and sales manager. The association held their first sale November 11th at Alliance, Nebraska, with forty-four bulls averaging $582.00, fifteen females averaging $500.00 and the fifty-nine lots averaging $562.00. The top bull selling at $1750.00 was purchased by George Christian, Lusk, Wyoming, and was consigned by Lutes Angus Farms, Marino, Colorado. The top female selling for $950.00 went to Fred P. Fassler & Son, Akron, Colorado, and was consigned by Robert and Donald Welch, Paxton, Nebraska. This is a new association that certainly made a fine start in their first consignment sale.—J.R.C.

■

WESTERN ABERDEEN-ANGUS FALL SALE—In the annual sale of the Western Aberdeen-Angus Association at Greeley, Colorado, thirty-two lots averaged $633.00 with eleven bulls figuring $785.00 and twenty-one females $553.00. The top bull consigned by Ruth and Ann Harden, Nunn, Colorado, sold at $1300.00 to the Cook Brothers, Paxton, Colorado.

The top female consigned by August Bohlender & Son, La Salle, Colorado, sold at $925.00 to Cathedral Rock Ranch, Colorado Springs, Colorado. In addition to the above cattle consigned by twelve breeders, Lester Ljungdahl, of Denver, Colorado, dispersed his herd consisting of fifty lots which averaged $766.00. One of his bulls topped the sale at $3450.00 going to A. B. Nuss, of Cheyenne, Wyoming. Many new breeders were in the list of buyers which purchased the fine consignment.—J.R.C.

■

KANSAS STATE SALE AVERAGE UP 80 PER CENT—It can be done. Members of the Kansas Association at their last annual sale said, "We want a better set of cattle in our next sale" and by using two inspection committees well in advance of the deadline for entries got the job done and boosted the sale average 80 per cent to everyone's satisfaction.

Their annual sale held November 16th at Hutchinson, Kansas, averaged $852.00 on sixteen bulls, $754.00 on forty-one females and $782.00 on fifty-seven lots. At the show held in the morning Bob Long, of the Animal Husbandry department, Oklahoma A. & M. college, judged the cattle with the champion bull shown by Lewis E. Whithey & Sons, Norton, Kansas. The champion female was shown by Lloyd Ericson, Marquette, Kansas, and topped the sale at $1750.00.

At their annual banquet held the night before at the Wiley tea room, where Locke Hershberger, president of the association presided, the following officers were elected; Urban Simon, Madison, president; Chester Bare, Protection, vice-president; and Don Good, Kansas State College, secretary-treasurer. The directors are Fred Schultis, Great Bend; Bob Stone, Olathe, James B. Hollinger, Chapman; C. Lee Reeve, Garden City; Julian Deeters, Cawker City, and Lloyd Ericson, Marquette.

Guy Caldwell, Harlan, Kansas, invited the association to have their field day at his farm about the first of August—Jess R. Cooper.

■

ABERDEEN-ANGUS COPS DUAL STEER HONORS AT L. S. U. LIVE STOCK SHOW—Interest and enthusiasm ran high when sixteen of Louisiana's best 4-H Club steers were led in the arena during the live stock show at Baton Rouge on November 11th. Exhibitors, relatives, and interested bystanders were tense while judge H. A. Fritzhugh, of San Antonio, Texas, selected the tops. Cheers rose from the crowd when Will G. Plettinger, of Weyanoke, Louisiana, lead his Aberdeen-Angus steer to the top of the heavyweight division.

Will's 1155-pound Aberdeen-Angus went on to win the grand champion award. Leslie Bickham, Jr., of Star Hill, Louisiana, was second in the heavyweight class with his 1150-pound Aberdeen-Angus and later received the reserve champion award. First and second place winners in the lightweight class were shown by Francis Wood.

The most conspicuous showing of Aberdeen-Angus as superior beef producers were in the selection of Louisiana's top sixteen steers to compete at this show and later go to the International at Chicago. Fourteen of the top sixteen were Aberdeen-Angus. In the heavyweight class, all seven competing were Black steers. Seven of the nine in the lightweight division were Aberdeen-Angus including the first place steer. Aberdeen-Angus breeders should be commended for their efforts in supplying the 4-H Club boys and girls with the type and quality of steers that have proven to be the best in interbreed competition.

A highlight of the show was the presentation of an Aberdeen-Angus breeding bull by Radio Station W W L, of New Orleans, to C. D. Meyers, of Jennings 4-H Club, for his outstanding improvement and record in 4-H Club work.

In the Aberdeen-Angus breeding division, Inglewood Farm, of Alexandria, exhibited the grand champion bull and female and the Marydale Farm, of St. Francisville, showed the reserve champion male and female.—Walt Smith.

■

SOUTH CAROLINA BREEDERS PLAN FIELD DAY—Mr. and Mrs. F. W. DeFoe, owners of Mount Pleasant Farms, of Andrews, South Carolina, will be host and hostess to the South Carolina breeders at a field day on February 23, 1951, at the farm. A full day of entertainment is being planned, and to top the day off there will be a barbecue. After the program there will be a meeting of all the South Carolina Aberdeen-Angus Association breeders.—H.E.C.

■

LOUISVILLE FAT CATTLE SHOW BREAKS RECORDS—The 29th Louisville Fat Cattle Show again has been a great success with Aberdeen-Angus taking most of the honors. The grand champion five and grand champion carload both were Aberdeen-Angus. In the carload lots a new record was set with the top price at 51½c per pound. The whole show had a total of 1,342 head of cattle.—H.E.C.

■

KENTUCKY BREEDERS TO PUBLISH MAGAZINE—At a meeting of the Kentucky Aberdeen-Angus Breeders' Association, it was decided to publish a magazine and also to hire W. E. (Jack) McCampbell, of Memphis, as executive secretary. Mr. McCampbell comes to Kentucky as publisher of this new magazine with a wealth of knowledge and experience after having worked for the state of Tennessee in the same capacity. Mr. McCampbell states that the first edition is to be off the press by February 1, 1951. Mr. McCampbell is to make his home at 2240 Payne St., Louisville, Ky.—Hubert E. Claybrooke.

■

MONTANA BREEDERS GET TOGETHER—Members of the Montana Aberdeen-Angus Association voted to hold a sale and show at the winter fair in Bozeman the last week of March. This action was taken at the group's annual meeting recently in Great Falls.

Elected to the board of directors of the association are the following men. Named to three-year terms are Carl F. Stimson, Belgrade; W. J. Harrer, Helena; and R. C. Peterson, Charlo. Elected for two years are W. G. Gleed, Dillon; Bryant Corbett, Choteau; and Archie W. Ginther, Harlowton. G. R. Milburn, Grass Range, was named to a one-year term. Stimson, also association president, also presided at the meeting.

Speakers at the banquet included Carl A. Oldsen, field representative of the American Aberdeen-Angus Breeders' Association, Chicago; E. A. Phillips, secretary, Montana Stockgrowers association; W. J. Harrer, Helena, secretary-treasurer, Montana Aberdeen-Angus association, and Carl Stimson, Belgrade, president of the Montana association.—Carl A. Oldsen.

■

"THE CATTLEMAN'S PARADISE" SALE—The second annual sale of Aberdeen-Angus held in Southwest Virginia—The Cattleman's Paradise—was successful in that seventy-seven head of useful breeding cattle were distributed in this great grass area. This area has long been a grass fattening area for steers but at present there is a trend toward more breeding herds, both pure bred and commercial.

The five bulls averaged $377.00, seventy-two females averaged $375.00. Aberdeen-Angus are slowly but surely making inroads into this section of Virginia, a section long famous for its grass fat steers.—J.V.C.

■

FARMERS CHANCE CALF SALE—The third annual Farmers Chance Calf sale held in Staunton, Virginia, was even more successful than the past two, which reflects the great demand for breeding stock among the farmers and live stock men of this area. All animals were 1950 calves and all heifers officially vaccinated against Bangs.

The eight bull calves averaged $470.00, eighty-one heifer calves averaged $376.00 and eighty-nine head averaged $382.00. The top heifer was a Georgina calf consigned by The Meadows, Gordonsville, Virginia, and brought $1025.00 from Lynn Brae Farm, Catawba, Virginia. Top bull calf was consigned by Bonnie Hills Farm, Staunton,

(Please turn to page 106-E

American Aberdeen-Angus Breeders' Association

9 DEXTER PARK AVENUE • CHICAGO 9, ILLINOIS • PHONE YArds 7-1632

OFFICERS

D. T. WARNER, *Pres.*
DAYTON, OHIO

ANDREW ANDERSON, *Vice-Pres.*
ENCAMPMENT, WYOMING

W. A. RAFFERTY, *Treasurer*
MOROCCO, INDIANA

FRANK RICHARDS, *Secretary*
CHICAGO, ILLINOIS

A. R. BIRMINGHAM, *Registrar*
CHICAGO, ILLINOIS

LLOYD D. MILLER
Director of Information
CHICAGO, ILLINOIS

EXECUTIVE COMMITTEE

ROBERT E. GREEN
OAKTOWN, INDIANA

MYRON M. FUERST
PINE PLAINS, NEW YORK

A. H. SPITZER, JR.
PLEASANT PLAINS, ILLINOIS

DIRECTORS

(TERM EXPIRES 1950)

W. A. HOPLEY
ATLANTIC, IOWA

NORMAN H. SMITH
LARKSPUR, COLORADO

ROBERT E. GREEN
OAKTOWN, INDIANA

J. P. WALKER
TULSA, OKLAHOMA

F. B. DAVIS, JR.
YEMASSEE, SOUTH CAROLINA

(TERM EXPIRES 1951)

MYRON M. FUERST
PINE PLAINS, NEW YORK

A. H. SPITZER, JR.
PLEASANT PLAINS, ILLINOIS

D. T. WARNER
DAYTON, OHIO

DEWITT R. MALLORY
HAMPTON, IOWA

E. M. TIPTON
JEFFERSON CITY, MISSOURI

(TERM EXPIRES 1952)

J. H. QUISENBERRY
WINCHESTER, KENTUCKY

ANDREW ANDERSON
ENCAMPMENT, WYOMING

LUTHER T. MCCLUNG
FORT WORTH, TEXAS

ADLAI H. RUST
BLOOMINGTON, ILLINOIS

WILLIAM G. VOLKMANN, JR.
SELMA, CALIFORNIA

November 26, 1950

Fellow Breeders:

1950, another record year of breed progress, is history and we've started a new year which holds greater promise for our breeders and we may expect new records of accomplishment in the pure-bred and commercial departments of our industry.

Our breed record has been made possible, because we have the greatest breed of beef cattle, "Blacks do Breed Better Beef," and through organizational co-operation, planning, promotion and attention to both the pure-bred and commercial interests of our breeders and feeders. Beef cattle production must continue to be a practical business, whether it's for the show rings, breeding herds, or fat cattle markets.

The Journal has increased it's effectiveness and from their staff we can expect continued constructive assistance and support in the promotion of our mutual interests.

Our Directors committees have done their work most effectively and received full and complete assistance from all Officers and Association personnel.

Our Secretary is a man of vision and he has the wholehearted support of our Directors and membership. His effectiveness will be increased since we have more field men and an Executive assistant who can and should relieve our Secretary of attending so many sales. Our Secretary can be more helpful to us all through the administration of our Association activities and meeting with members and prospective breeders at field days and other gatherings of cattle folks. May I repeat my 1949 suggestion that we be more considerate in our demands on his time.

You all have my sincerest thanks for the assistance and co-operation given to me and our Directors and I assure you of my continued active interest in Association affairs for the best interests of our breeders and the breed.

Sincerely,

D. T. Warner

The Chicago Market *Trends*

By NEIL SKAU

DESPITE the fact that cattle supplies at Chicago during November were very liberal and the comparatively low level of pork prices was conducive to larger pork consumption, the market for steers and yearlings edged and then leaped ever higher, the advance being an almost daily event near the finish of the month.

Mid-western cattle feeders unloaded a total of nearly 164,000 head of cattle on the market here in November and the supply was the biggest for the month since 1946. Offerings consisted of a larger percentage of steers and yearlings, while heifer numbers were also sizable. Cow receipts were uneven, but slightly below normal and bulls also arrived in unusually small numbers. While the volume of cattle was large during November the meat tonnage was also bigger by virtue of the larger than normal run of cattle carrying weight.

Several factors combined to produce the big cattle volume during November. Approaching winter weather made it necessary for some feeders to move at least part of their holdings while ever increasing weights forced some big cattle to market as they approached the "extreme weight" classification.

The fat cattle trade at Chicago in November witnessed a widening of the range of selling prices as the buying side concentrated more on the quality selections than on other kinds. The period saw many well finished cattle arriving on the market here, while at the same time the lower grades continued to become scarce. In fact, the percentage of steers and yearlings of high quality was higher than in 1949 and 1948, while common and low-grade selections made up a comparatively small share of the daily totals.

Even though the supply of beef was liberal and pork prices were at an unusually low level, the demand for beef proved liberal in the wholesale channels and live cattle prices moved toward the highest levels of the season and the set of good markets attracted many loads of cattle that had been held for some expected high prices. The supply of these well finished cattle was big and this, coupled with the fact that low-grade light cattle were comparatively scarce, made for another month during which time much tonnage was produced.

Local killers and eastern order buyers carried extremely strong orders for most grades of cattle averaging 1,100 lbs. and lighter and it was a fact that the extremely light cattle enjoyed exceptionally active buyer interest. Meanwhile, the medium weight cattle averaging up to around 1,250 lbs. found some fairly active orders, but big cattle tipping the beam at more than 1,300 lbs. were very hard to move until late in the month. The same was true of the medium grades of cattle that showed only a short turn on feed and this was most pronounced when the weights of the short-feds exceeded 1,200 lbs. The narrow demand for these latter classes found some selling a shade or more below prices paid a month earlier, while other steers and yearlings finished November as much as $2.00 above the final sessions of October.

While weighty cattle were comparatively difficult sellers during most of November, the trend of the market underwent some adjustment near the close and some of the earlier price losses were regained. Most of this strength was found in the big cattle of high quality and finish. Before the end of November the best of the fed steers reached a high of $36.50, the price standing highest since February 1st of this year. This compared with a peak of $34.00 early in the month.

Many men in the trade are now of the opinion that the big bulk of the long-fed cattle has been marketed and as a result they have "raised their sights" and are now training them on some continued price gains in well finished cattle. This might well be true, for demand for beef is strong, despite the big supplies of pork and the comparatively low selling price of this product. The talk of a $40.00 top is tempered by the fear of price controls, although a few strong-minded individuals hold to the $40.00 price regardless.

The department of agriculture, in the report of the cattle feeding situation as of November 1st, continues to indicate a high volume of cattle feeding this season. Several factors have strengthened this thought, among them the undeniable fact that the demand for beef is high and promises to reach higher levels in the near future. At the same time, the unusually favorable weather in October and the excellent pasture conditions throughout most of the great plains states have aided cattle feeders in holding cattle longer and allowing them to distribute the marketings over a longer period and thus avoid an over supply at times. Earlier, it appeared that the corn crop would be damaged by too much moisture, but much of this concern has been wiped out by the long dry fall that allowed for good drying conditions and a cut in the expected supply of soft corn.

The movement of feeder cattle into the corn belt since July has run below a year ago, but the number has been bigger than in most recent years. In the west cattle feeding promises to be on a higher level than last year, with California probably feeding a record high number. In the great plains states, dry weather has slowed the development of wheat pastures in some localities and has restricted grazing.

While the demand for heifers was broad during November, other she stock did not fare so well. During the greater part of the month cattle producing light carcasses were active sellers and this boosted the market for most of the better grades of fed heifers until the closing prices were as much as $1.25 above rates paid just a month earlier. The peak rose to $34.25, highest since January although low-grades were slow sellers throughout the period.

On the other hand, the demand for cows was very undependable, although top grades of handy-weight beef cows sold as high as $26.00 in mid-session. Declines swept into the market later and at the finish it was difficult to pass $23.00 for comparable offerings. Lower grades of cows suffered reductions of $2.00 and more, this being seasonable when the weather gets cold.

Bull numbers were unusually short and demand was broad in November and a few odd sausage bulls reached $27.75, a new record for this class.

Calves were in short supply during the month, many calves being held back for feeding out purposes. In November a total of 515,000 head of calves was slaughtered in the United States, the total being the

(Please turn to page 106-E

Aberdeen-Angus Market Toppers at Chicago During November, 1950

Nov. 1	Tilden Burg, Sciota, Illinois	18-1053—$34.00
	Louis Finn, Cascade, Iowa	20-1205—$34.00
	Ernie Nefstead, Kings, Illinois	19-1054—$34.00
Nov. 2	Ernie Nefstead, Kings, Illinois	17-1011—$33.50
Nov. 6	Clarence Thompson, Williams, Iowa	33-1285—$34.00
	Tilden Burg, Sciota, Illinois	16-1325—$34.00
	Cliff Breon, Maple Park, Illinois	20-1409—$34.00
Nov. 7	Gus Tietjens & Son, Camanche, Iowa	18-1181—$34.00
Nov. 8	Russell Bucks, Davenport, Iowa	21-1118—$34.25
Nov. 9	Wilbert Ragis, Andover, Iowa	15-1090—$33.75
Nov. 13	Schmidt Bros., Delmar, Iowa	20-1045—$34.50
	Henry Jaacks, Denison, Iowa	22-1142—$34.50
	Ernie Nefstead, Kings, Illinois	17-1108—$34.50
Nov. 14	Schmidt Bros., Delmar, Iowa	19-1140—$35.00
Nov. 15	Schmidt Bros., Delmar, Iowa	32-1220—$35.00
	Russell Bucks, Davenport, Iowa	20-1150—$35.00
	Gus Tietjens & Son, Camanche, Iowa	18-1092—$35.00
	Ernie Nefstead, Kings, Illinois	21-1138—$35.00
Nov. 16	C. D. Stead, Alexis, Illinois	12-1027—$33.75
Nov. 20	Schmidt Bros., Delmar, Iowa	18-1190—$35.50
Nov. 21	Jim Powell, Batavia, Illinois	11-1040—$34.50
	Kallenbach & Butler, Clinton, Iowa	28-1080—$34.50
	Henry Juers, Colfax, Illinois	16-1070—$34.50
Nov. 22	Schmidt Bros., Delmar, Iowa	18-1240—$36.00
	Percy Clark, Ogden, Iowa	16-1133—$36.00
	Dwight Smoker, Wanatah, Indiana	19-1047—$36.00
	John Mommsen & Sons, Miles, Iowa	27-1134—$36.00
Nov. 27	Ole Danielson, Ellsworth, Iowa	17-1221—$36.25
Nov. 28	Ben West & Son, Watseka, Illinois	37-1129—$36.00
Nov. 29	Ernie Nefstead, Kings, Illinois	21-1121—$36.50
Nov. 30	Roland Bolley, Sugar Grove, Illinois	16-1100—$36.00

Show Window Average up $300

New Female Top for Year at $11,600.00

BEATING last year's average by nearly $300.00 per head the International "Show Window" Sale November 30th was a decided success on all counts. Twenty states and Canada were represented in the buying column. These buyers paid an average of $1,835.00 for the fifty head in the "Show Window" selection against $1,536.70 a year ago. With nineteen extra lots there was an average of $1,590.60. The Aberdeen-Angus average of $1,835.00 compares very favorably with the average of $1,230.00 and $1,660.00 by the other two beef breeds in their International week sales.

The new female top of the year, $11,600, was paid for Lot 72, Blackcap Missie 96th. She was a consignment of J. Garrett Tolan Farms, Pleasant Plains, Illinois, going to Runacres Farm Madison, Connecticut. This daughter of the champion Eileenmere 500th sold with breeding privileges to the 1950 International champion, Eileenmere 1050th, with the specifications calling for re-mating until a bull calf is produced.

The bull top of $3,000.00 was paid for the champion of the sale cattle show, Lot 69, consigned by Sunflower Farms, Everest, Kansas. The buyer was Danley Thompson & Sons, of Irwin, Iowa. A grandson of Ever Prince of Sunbeam with a good show record, including second at the Futurity, he should prove a bargain.

Second high female and second high price of the sale at $4,100.00 was Lot 51, Elbamere Lady H., consigned by Ohio State University and bought by Bill Anheuser for his Triple A Ranch at Jonesburg, Missouri. She is by Bardoliermere 2d, the University's champion bull of the 1950 Ohio State Fair, a top son of Eva's Bandolier Lad.

Next high of the day at $4,000.00 was the Juana Erica daughter of the $100,000.00 Prince Eric of Sunbeam, Lot 23. Consigned by A. C. Flint, Bethany, Missouri, she went to Ralph L. Smith Farms, Chillicothe, Missouri.

Two heifers tied at $3,500.00—Lots 11 and 44. The former was a Gammer daughter of Prince Sunbeam 404th consigned by Cold Saturday Farm, Finksburg, Maryland, and selling to Old Elkton Farm, Forest, Virginia. Lot 44 was a Gammer from the J. C. McLean herd at Quincy, Illinois, sired by McLeanmere, and selling to Ferncliff Farm, Rhinebeck, New York.

Heaviest buyer of the sale with four head was Mimosa Farm, Germantown, Tennessee. Mrs. C. E. McWilliams, Wilsall, Montana, took two bulls and a heifer. Both are newer breeders.

The sale summary follows:

SUMMARY SHOW WINDOW SALE

50 Head	$91,750.00, average	$1835.00
10 Bulls	18,400.00, average	1840.00
40 Cows	73,350.00, average	1834.00
15 Extra Bulls	13,530.00, average	902.00
4 Extra Cows	4,475.00, average	1119.00
69 Head	109,755.00, average	1590.00

Top Bull—Ever Prince 13th of Sunflower 1179770, calved May 2, 1949; sire, Ever Prince Revolution 2d 794559; dam, Elba's Girl 4th 546543; consigned by Sunflower Farms, Everest, Kansas; purchased by Danley Thompson & Sons, Irwin, Iowa.... 3000.00

Second Top Bull—Tie—Blackcap Bardolmere G. A. 1229503, calved May 17, 1949; sire, Bardolier of Airdrie 1104952; dam, Blackcap Effie G. A. 1015548; consigned by W. D. Fishback, Versailles, Kentucky; purchased by Bill Girad, Jackson, Mississippi 2500.00

Second Top Bull—Tie—Bardolier of White Gates 15th 1164695, calved February 27, 1949; sire, Bardolier of White Gates 910-059; dam, Miss Burgess of White Gates 812668; consigned by Eugene K. Denton, Flanders, New Jersey; purchased by R. A. Patterson, Muskogee, Oklahoma.... 2500.00

Second Top Bull—Tie—Runacres Major 117-6854, calved January 2, 1949; sire, Blakeford Grenadier's Major 852016; dam, Runacres Blackbird 834769; consigned by Runacres Farm, Madison, Connecticut; purchased by Lynn Brae Farms, Catawba, Virginia 2500.00

Third Top Bull—Glenrose Revolt 1103669, calved September 1, 1947; sire, Revolt of Scottwood 844434; dam. Plantation Eleanor 929655; consigned by Lewis B. Pierce, Creston, Illinois; purchased by John Morris, Chadwick, Illinois.... 2000.00

Top Cow—Blackcap Missie 96th 1287512, calved November 1, 1948; sire, Eileenmere 500th 699195; dam, Blackcap T. Hardwick 587922; consigned by J. Garrett Tolan Farms, Pleasant Plains, Illinois; purchased by Runacres Farm, Madison, Connecticut 11600.00

Second Top Cow—Elbamere Lady H. 1221-377, calved September 23, 1949; sire, Bardoliermere 2d 1080807; dam, Bessie's Elba of Wabeek 1044124; consigned by Ohio State University, Columbus, Ohio; purchased by Triple A Ranch, Jonesburg, Missouri 4100.00

Third Top Cow—Juara Erica of A. C. F. 1103994, calved June 1, 1948; sire, Prince Eric of Sunbeam 744659; dam, Juara Erica 70th 912841; consigned by A. C. Flint Farm, Bethany, Missouri; purchased by Ralph L. Smith Farms, Chillicothe, Missouri 4000.00

Fourth Top Cow—Tie—Gammer Grace C. S. 1268242, calved January 10, 1950; sire, Prince Sunbeam 404th 1078674; dam, Gammer Eubya 1189720; consigned by Cold Saturday Farm, Finksburg, Maryland; purchased by Old Elkton Farm, Forest, Virginia 3500.00

Fourth Top Cow—Tie—Gammer of Dor-Mac 1140099, calved September 10, 1948; sire, McLeanmere 666812; dam, Gammer Elore 970196; consigned by J. C. McLean, Quincy, Illinois; purchased by Ferncliff Farm, Rhinebeck, New York.... 3500.00

Fifth Top Cow—Blackcap Bessie of Greenmere 2d 1185845, calved May 10, 1949; sire, Epponianmere 2d 845556; dam, Blackcap Bessie of Greenmere 919427; consigned by Robert E. Green, Oaktown, Indiana; purchased by J. Garrett Tolan Farms, Pleasant Plains, Illinois.... 3000.00

Sixth Top Cow—Tie—Witchcraft C. S. 4th 1174456; calved March 9, 1949; sire, Barbaric C. S. 887810; dam, Winsome of Wilmae 21st 879005; consigned by Cold Saturday Farm, Finksburg, Maryland; purchased by Our Farm, Whitehouse Station, New Jersey.... 3000.00

BULLS:

Burgess B. 229th 1027243, (F. M. Bradley & Sons), calved 7-4-47; sire, Burgess 108th 777650; Andy Niedenthall, Greenfield, Indiana 1000.00

Bardolier of White Gates 15th 1164695, (Eugene R. Denton), calved 2-27-49; sire, Bardolier of White Gates 910059; R. A. Patterson, Muskogee, Oklahoma.... 2500.00

Bandolier of Don Head 58th 1284641, (Don Head Farms), calved 9-9-49; sire, Bandolier of Don Head 19th 1176647; Bullard Farms, Poplar Grove, Illinois.... 1350.00

Duke of Wayne Knolls 12th 1153127, (Betty Etling), calved 11-2-48; sire, Duke of Mil-Burn 632938; Mrs. C. E. McWilliams, Wilsall, Montana 1000.00

Blackcap Bardolmere G. A. 1229503, (W. D. Fishback), calved 5-17-49; sire, Bardolier of Airdrie 1104952; Bill Girad, Jackson, Mississippi 2500.00

Black Burgess Eric H. 1115576, (Marvin Hinton), calved 9-3-48; sire, Bummer Burgess of Deercreek 848577; R. C. Peterson, Charlo, Montana.... 1650.00

Glenrose Revolt 1103669, (Lewis B. Pierce), calved 9-1-47; sire, Revolt of Scottwood 844434; John Morris, Chadwick, Illinois.. 2000.00

Runacres Major 1176854, (Runacres Farm), calved 1-2-49; sire, Blakeford Grenadier's Major 852016; Lynn Brae Farms, Catawba, Virginia 2500.00

Prince Idol of Glenside 21st 1256766, (Willard and Robert Robinson), calved 6-2-49; sire. Prince Idol of Sunbeam 846844; Mrs. C. E. McWilliams, Wilsall, Montana.... 900.00

Ever Prince 13th of Sunflower 1179770, (Sunflower Farm), calved 5-3-49; sire, Ever Prince Revolution 2d 794559; Danley Thompson & Sons, Irwin, Iowa.... 3000.00

COWS:

Erica Princess of B. D. 1116807, (Joseph D. Bonness), calved 10-27-48; sire, R. L. S. Prince Eric 12th 943323; John Marquis, Colfax, Illinois.... 950.00

Miss Eva W. G. 2d 1244097, (Ben Bowne), calved 9-15-49; sire, Blackcap Prizemere 2d of M. G. 1002343; Mrs. C. E. McWilliams, Wilsall, Montana.... 600.00

Witchcraft C. S. 4th 1174456, (Cold Saturday Farm), calved 3-9-49; sire, Barbaric C. S. 887810; Our Farm, Whitehouse Station, New Jersey.... 3000.00

Pride Eric's Perella 3d 1209490, (Cold Saturday Farm), calved 5-7-49; sire, Ravenswood Pride Eric 634551; Wilmae Farms, Monkton, Maryland.... 1000.00

Gammer Grace C. S. 1268242, (Cold Saturday Farm), calved 1-10-50; sire, Prince Sunbeam 404th 1078674; Old Elkton Farm, Forest, Virginia.... 3500.00

Wardess of Den Mor 1094159, (Paul Dennis), calved 9-1-48; sire, Eileenmere 649th 794027; Ferncliff Farm, Rhinebeck, New York 2900.00

Queen of Glen Airy 2d 1229507, (W. D. Fishback), calved 7-5-49; sire, King Bardolier of G. R. 794602; French Broad Farms, Bowling Green, Kentucky.... 800.00

Pride Protest G. A. 2d 1229512, (W. D. Fishback), calved 9-10-49; sire, Evador's Bardolier 851311; French Broad Farms, Bowling Green, Kentucky.... 1000.00

Juara Erica of A. C. F. 1103994, (A. C. Flint Farm), calved 6-12-48; sire, Prince Eric of Sunbeam 744659; Ralph L. Smith Farms, Chillicothe, Missouri.... 4000.00

Rica Marshall 6th 1113877, (Fox and Sons), calved 5-20-48; sire, Pet's Elbar of Shady Lane 816320; Cedar Hill Farm, Collierville, Tennessee 1000.00

Gammer Eileenmere T. 1174403, (Ivo J. Frank), calved 7-4-49; sire, Burgess Eileenmere 10th 689671; Runacres Farm, Madison, Connecticut 2700.00

Blackcap Bessie of Greenmere 2d 1185845, (Robert E. Green), calved 5-10-49; sire, Epponianmere 2d 845556; J. Garrett Tolan Farms, Pleasant Plains, Illinois.... 3000.00

Black Jestress 100th 1105903, (Robert E. Green), calved 8-27-48; sire, Premier of Pride's Queen 937453; Ferncliff Farm, Rhinebeck, New York.... 950.00

Erica Empress M. K. 3d 1182139, (Mathias Kassnel), calved 7-5-49; sire Barcap of Wildwood 893754; Cedar Hill Farm, Collierville, Tennessee 600.00

Maid of Bummer M. K. 2d 1182130, (Mathias Kassnel), calved 12-15-48; sire, Barcap of Wildwood 893754; Mimosa Farm, Germantown, Tennessee.... 1100.00

Blackcap 2d of Le Baron 1188880, (Le Baron Farm), calved 6-7-49; sire, Blackbird Epperman of Le Baron 910787; John Tolan, Pleasant Plains, Illinois.... 700.00

Miss Burgess 11th of Le Baron 1091828, (Le Baron Farm), calved 9-6-48; sire, Epponian 6th of Broadview 596458; Dr. H. M. Jacobs, Rock Falls, Illinois.... 1000.00

Blackbird 33d of Great Oaks 1258426, (Howard L. McGregor) calved 9-8-49; sire, Bethel Black Mar Jr. 554172; Lynn Brae Farm, Catawba, Virginia.... 775.00

Great Oaks Maid of Bummers 13th 1258438, (Howard L. McGregor), calved 9-21-49; sire, Bethel Black Mar Jr. 554172; Lynn Brae Farms, Catawba, Virginia.... 1225.00

Edella of Dor-Mac 3d 1236336, (J. C. McLean), calved 1-5-50; sire, McLeandolier 977021; Frank Engel & Sons, Hampshire, Illinois 975.00

Gammer of Dor-Mac 1140099, (J. C. McLean), calved 9-10-48; sire, McLeanmere 666812; Ferncliff Farm, Rhinebeck, New York 3500.00

Mooremack's Pride 1164749, (A. V. Moore), calved 12-19-48; sire, Black Bardolier of White Gates 3d 944441; D. B. Gillis, Petersburg, Ohio 850.00

Elbamere Lady H. 1221377, (Ohio State University), calved 9-23-49; sire, Bardoliermere 2d 1080807; Triple A Ranch,

(Please turn to page 74-0

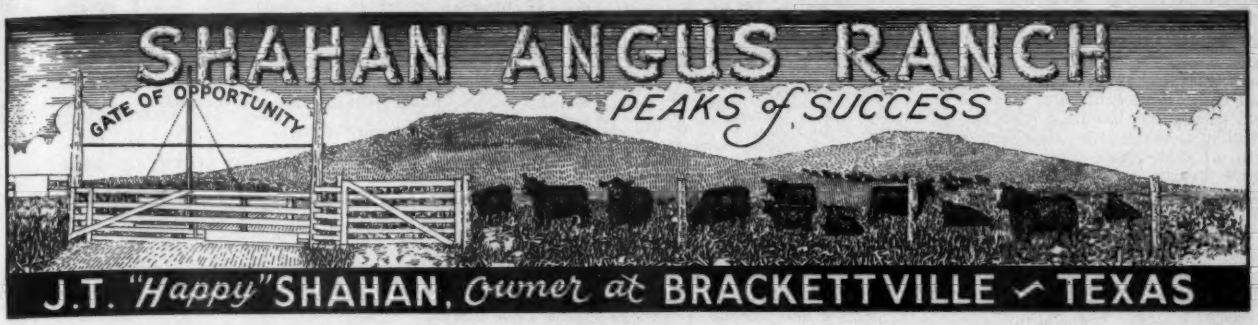

The King of the Range Land

The Aberdeen-Angus Bull is the KING of the RANGE LAND. Dependent upon him, his type, his quality, his prepotency is the success or failure you will prove in the business, whether it be REGISTERED CATTLE or COMMERCIAL CATTLE you produce. We like to think that the Bulls pictured below are doing a great job—we believe they are The "KINGS" of the RANGE LAND.

•

Stay with the Blacks and Keep Out of the Red

•

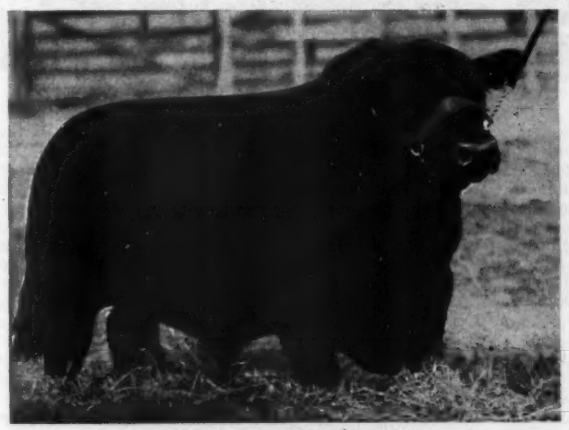

•

Stay with the Blacks and Keep Out of the Red

•

R. L. S. Prince Eric 16th 943340

A Type-Getting "KING" sired by the great PRINCE ERIC of SUNBEAM. His Sons and Daughters will add to the favorable comment about his great sire.

Prince Sunbeam 505th 1148565

A typical Sunbeam Breed-Improving Bull by PRINCE SUNBEAM 155th and from an excellent producing Daughter of PRINCE SUNBEAM 29th. Another of the "KINGS" at SHAHAN ANGUS RANCH. We are certain that we have a great breeding Bull in this straight Sunbeam bred Bull.

Prince Envious of Shahan 1244250

A great young Son of the $26,000.00 PRINCE ENVIOUS of BATES, by "29th". The dam is by the International Grand Champion, ENVIOUS BLACKCAP B. 6th and the second Dam by another great International Grand Champion, PRINCE MARSHALL. How can you go any way but ahead with a Bull bred as he is.

THE GET OF THESE BULLS

It isn't the appearance of a Bull, nor the pedigree of a Bull that really counts, but that which spells success or failure is the kind of Calves a Bull sires. Come to SHAHAN ANGUS RANCH and have a look at the Calves by these herd Bulls.

KEN SCOTT, Herdsman

Five out of Six

(Continued from page 52)

Iowa State College, at Ames. Sired by Bell Boy A. 16th. Herdsman George Edwards had the college contender close to perfection and with great handling qualities. Kenneth Eitel, of Green Castle, Missouri, a young veteran of steer show competition, won the reserve breed championship on his summer yearling. In the big go for the open show grand championship the top award went to a TO Hereford from Texas, with the reserve to the Iowa State College Black.

The group show of the open competition found three Iowa State College Aberdeen-Angus, all sired by Bell Boy A. 16th, topping all breeds. This bull, now nine years old, has been making a great record as a producer of top steers.

Last, but far from least, was the record made by Aberdeen-Angus steers in the carcass contest. Since 1900, with but two exceptions, the grand champion carcass of beef of the world's greatest show of beef cattle, has been from an Aberdeen-Angus steer. And one of those two exceptions was a steer that was half Doddie. There were no exceptions in 1950. For of the top ten carcass steers, on the rail, all were Aberdeen-Angus.

The grand champion carcass was from a steer bred and fed by Hamann and Wildish, of Sunbury, Iowa. The reserve grand champion carcass was from a steer bred and fed by Mathias Kassnel, of Elkhorn, Wisconsin. In the January issue we will carry a more complete story, and pictures, of the champion carcass steer. For here is the final proof of Doddie superiority as a beef producer, and a story which breeders should never forget.

The Hamann and Wildish steer rated third on hoof.

Following are the detailed awards:

Fat Aberdeen-Angus

Judge: A. D. WEBER, Manhattan, Kansas

Junior Yearling Steer (23 shown): 1—C. E. Yoder & Sons, Muscatine, Iowa; 2—Frank J. Canfield, Altoona, Iowa; 3—Delbert Rahe, Chapin, Illinois; 4—C. V. Whitney Farms, Lexington, Kentucky; 5—J. F. Mommsen & Sons, Miles, Iowa; 6—J. F. Mommsen & Sons, Miles, Iowa; 7—University of Wisconsin, Madison, Wisconsin; 8—Oklahoma A. & M. College, Stillwater, Oklahoma; 9—Ann Holder, Otterbein, Indiana; 10—C. V. Whitney Farms, Old Westbury, L. I., N. Y.; 11—Wm. F. Renk & Sons, Sun Prairie, Wisconsin; 12—Angus Valley Farms, Tulsa, Oklahoma; 13—Oklahoma A. & M. College, Stillwater, Oklahoma; 14—Iowa State College, Ames, Iowa; 15—Michigan State College, East Lansing, Michigan; 16—Tilden J. Burg & Son, Sciota, Illinois; 17—Purdue University, Lafayette, Indiana; 18—Frank J. Canfield, Altoona, Iowa; 19—Frank J. Canfield, Altoona, Iowa; 20—Fred and Franklin DeBoer, Wyoming, Illinois.

Summer Yearling Steer (25 shown): 1—Kenneth Eitel, Green Castle, Missouri; 2—C. E. Yoder & Sons, Muscatine, Iowa; 3—Carlyle Greathouse, Hindsboro, Illinois; 4—Robert Schmidt, Delmar, Iowa; 5—Johnston & Fassett, Alexis, Illinois; 6—Frank Hermelbracht, Rippey, Nebraska; 7—J. F. Mommsen & Sons, Miles, Iowa; 8—Hols Brothers, Rippey, Iowa; 9—Iowa State College, Ames, Iowa; 10—J. F. Mommsen & Sons, Miles, Iowa; 11—A Bar A Ranch, Encampment, Wyoming; 12—Stanley Thompson & Sons, Irwin, Iowa; 13—Ohio State University, Columbus, Ohio; 14—Angus Valley Farms, Tulsa, Oklahoma; 15—Elmer R. Doubler & Sons, Warren, Illinois; 16—Dwight Smoker, Wanatah, Indiana; 17—Oklahoma A. & M. College, Stillwater, Oklahoma; 18—Angus Valley Farms, Tulsa, Oklahoma; 19—Joe Duea, Belmond, Iowa; 20—J. H. Quisenberry & Sons, Winchester, Kentucky.

Senior Calf (23 shown): 1—J. F. Mommsen & Sons, Miles, Iowa; 2—Johnston & Fassett, Alexis, Illinois; 3—Francis Woods, Corner, Louisiana; 4—Norris Pierce, Creston, Illinois; 5—Johnston & Fassett, Alexis, Illinois; 6—C. E. Yoder & Sons, Muscatine, Iowa; 7—Iowa State College, Ames, Iowa; 8—C. E. Yoder & Sons, Muscatine, Iowa; 9—C. V. Whitney Farms, Lexington, Kentucky; 10—Ohio State University, Columbus, Ohio; 11—Willard H. Hanson & Sons, Monmouth, Illinois; 12—Joe Duea, Belmond, Iowa; 13—Iowa State College, Ames, Iowa; 14—B. A. Dye, Wyanet, Illinois; 15—B. F. & Howard Held, Hinton, Iowa; 16—Wm. F. Renk & Sons, Sun Prairie, Wisconsin; 17—University of Illinois, Urbana, Illinois; 18—John Tabke, Moville, Iowa; 19—John R. Gill, Marion, Iowa; 20—Iowa State College, Ames, Iowa.

Junior Calf (13 shown): 1—Iowa State College, Ames, Iowa; 2—Iowa State College, Ames, Iowa; 3—Robert Schmidt, Delmar, Iowa; 4—Freddie Smith, Verden, Oklahoma; 5—Jackie Sturgeon, Gelena, Oklahoma; 6—Ohio State University, Columbus, Ohio; 7—Oklahoma A. & M. College, Stillwater, Oklahoma; 8—University of Wisconsin, Madison, Wisconsin; 9—University of Wisconsin, Madison Wisconsin; 10—University of Wisconsin, Madison, Wisconsin; 11—B. F. & Howard Held, Hinton, Iowa; 12—C. E. Yoder & Sons, Muscatine, Iowa; 13—Willard H. Hanson & Sons, Monmouth, Illinois.

Aberdeen-Angus Group of Three (14 shown): 1—Iowa State College, Ames, Iowa; 2—C. E. Yoder & Sons, Muscatine, Iowa; 3—F. F. A., Grady County, Oklahoma; 4—J. F. Mommsen & Sons, Miles, Iowa; 5—Oklahoma A. & M. College, Stillwater, Oklahoma; 6—Angus Valley Farm, Tulsa, Oklahoma; 7—C. V. Whitney Farms, Lexington, Kentucky; 8—Ohio State University, Columbus, Ohio; 9—Johnston & Fassett, Alexis, Illinois; 10—Iowa State College, Ames, Iowa; 11—Frank J. Canfield, Altoona, Iowa; 12—Campbell Bros., Utica, Minnesota; 13—University of Wisconsin, Madison, Wisconsin; 14—B. F. & Howard Held, Hinton, Iowa.

Steer Championships

Judge: Dr. A. D. WEBER, Manhattan, Kansas

Champion Steers by Breeds

Champion Aberdeen-Angus: Toby, Iowa State College, Ames, Iowa.

Reserve Champion Aberdeen-Angus: Kenneth Eitel, Green Castle, Missouri.

Champion Summer Yearling Steer: Lloyd Robinson, Big Spring, Texas, Hereford.

Reserve Champion Summer Yearling Steer: Kenneth Eitel, Green Castle, Missouri, Aberdeen-Angus.

Champion Senior Calf: Joe S. Litschke, Enid, Oklahoma, Hereford.

Reserve Champion Senior Calf: J. F. Mommsen & Sons, Miles, Iowa, Peanuts, Aberdeen-Angus.

Champion Junior Calf: Iowa State College, Ames, Iowa, Toby, Aberdeen-Angus.

Reserve Champion Junior Calf: Iowa State College, Ames, Iowa, Dean, Aberdeen-Angus.

Grand Champion Steer of the Show: Lloyd Robinson, Big Spring, Texas, Hereford.

Reserve Grand Champion Steer: Iowa State College, Ames, Iowa, Toby, Aberdeen-Angus.

Champion Group of Three Steers: Iowa State College, Ames, Iowa, Aberdeen-Angus.

Reserve Champion Group of Three Steers: C. E. Yoder & Sons, Muscatine, Iowa, Aberdeen-Angus.

CARLOADS FAT CATTLE

Judges: ROBERT SMITH, LESTER COOK, RAY SPAIN, all of Chicago

ABERDEEN-ANGUS

Steers Under 1050 lbs. (12 shown): 1—Russell Bucks, Davenport, Iowa; 2—Schmidt Bros., DeWitt, Iowa; 3—John Williams, Odebolt, Iowa; 4—J. F. Mommsen & Sons, Miles, Iowa; 5—Tilden J. Burg, Sciota, Illinois; 6—Wm. R. Blake, Clinton, Iowa; 7—Dwight Smoker, Wanatah, Indiana.

Association Specials—First seven same as above: 8 and 9—Tilden J. Berg, Sciota, Illinois; 10—J. A. Clark, Ogden, Iowa; 11—George Althaus, Sublette, Illinois; 12—Tilden J. Burg, Sciota, Illinois.

Steers 1050 and Under 1150 lbs. (23 shown): 1—J. F. Mommsen & Sons, Miles, Iowa; 2—Schmidt Bros., DeWitt, Iowa; 3—Russell Zier, Milledgeville, Illinois; 4—Percy Clark, Ogden, Iowa; 5—Schmidt Bros., DeWitt, Iowa; 6—Percy Clark, Ogden, Iowa; 7—John Williams, Odebolt, Iowa; 8—Dwight Smoker, Wanatah, Indiana.

Association Specials—First eight same as above: 9—Miller Bros., Ogden, Iowa; 10—Cope Ferguson, New Sharon, Iowa; 11—J. F. Mommsen and Sons, Miles, Iowa; 12—J. A. Clark, Ogden, Iowa.

Steers 1150 and Over (17 shown): 1—Schmidt Bros., DeWitt, Iowa; 2—Tietjen Bros., Camanche, Iowa; 3—Schmidt Bros.; 4—J. F. Mommsen & Sons, Miles, Iowa; 5 and 6—Tilden J. Burg, Sciota, Illinois.

Association Specials—First six same as above: 7—J. F. Mommsen & Sons, Miles, Iowa; 8—Tilden J. Burg, Sciota, Illinois.

Champion Carload of Aberdeen-Angus—Russell Bucks, Davenport, Iowa.

Grand Champion Carload of the Show: Russell Bucks, Davenport, Iowa LIGHT WEIGHT ABERDEEN-ANGUS.

CARCASS STEERS ON HOOF

Judges: E. A. HALES, ELLARD PFAELZER, FRED HAIGLER

Junior Yearling Steers (19 shown): 1—John B. Tentis, Kellogg, Minnesota; 2—University of Illinois, Urbana, Illinois; 3—Robert Shipp, Prospect, Kentucky; 4—University of Wisconsin, Madison, Wisconsin; 5—University of Wisconsin, Madison, Wisconsin.

Summer Yearling Steers (29 shown): 1—B. F. & Howard Held, Hinton, Iowa; 2—William Putney, Waterloo, Iowa; 3—Hamamm & Wildish, Sunbury, Iowa; 4—James E. Little & Sons, Lowell, Indiana; 5—Mathias Kassnell, Elkhorn, Wisconsin.

Champion Steer: B. F. & Howard Held, Hinton, Iowa.

Reserve Champion Steer: John B. Tentis, Kellogg, Minnesota.

Anderson, Walker

(Continued from page 51)

year ago. The 1950 net worth does not include $136,391.00 in the building fund.

Music and community singing enlivened the banquet, which featured steaks from the champion Aberdeen-Angus car lot at the American Royal, fed by Russell Bucks, of Davenport, Iowa. Later Russell was introduced to the crowd and presented with a $1,500.00 check from the Association for his inter-breed championship at the International. The JOURNAL trophies for the grand champion bull and the grand champion female of the breed show were presented by Fred Hahne, editor and publisher, to J. Garrett Tolan, of Illinois, and to Blackpost Ranch, of Kansas.

Feature of the banquet program was the presentation of the portrait of the late S. C. Fullerton. Judge Fullerton, who served as Association president in 1925, 1926, 1927, 1928, 1937 and 1938 brought the breed group out of financial and political chaos in the mid-'20s.

The portrait of Judge Fullerton was painted by Othmar Hoffler for the famous gallery of the Saddle and Sirloin club, of Chicago. In the gallery are the portraits of the great men of the live stock industry from 200 years ago to the present day. Due

(Please turn to page 106-E

Season's Greetings
from
Bardolier of Anoka

At Our 5th Sale
Featuring the GET and SERVICE of
"105th"
12 Great Bulls
48 Choice Females
Among them
A Pair of Identical
Evermore Twin Females
Selling
January 23, 1951
—A. V.—

—GROUP of 1949 HEIFERS

A Half Century of Pleasurable Profit

The Story of a Man Who Loves His Cattle for the Cattle's Sake

—FRED HAHNE, Editor

It has now been nearly half a century since we laid the foundation for our present herd of Aberdeen-Angus breeding cattle. Fast the years have flown by, but we have enjoyed every one of them, largely because we have learned to love our Doddies and live with them constantly—better friends a man never had. Today we have a herd of Seventy-Five bred cows, all but six of which have been bred on our farm. We have built the herd through the use of the best bulls we could buy. They came from Escher & Ryan, Battles, Bradfute, Turnbull, Bradshaw, Lonjac, MacMor, H. R. Duncan and W. B. Belknap. Most of them have been sons or grandsons of Grand Champion Bulls. We have also line bred to some extent. Among these bulls were Heatherman 4th, son of Heatherman 2d; Black D. of Rosemere and Knight of Rosemere, both by Oakville Quiet Lad; Barbarian 5th of Rosemere; Earl Marshall 4th; Blackcap Marshall 32d; one of our outstanding herd builders was Sylvia Erwin, a great-grandson of Oakville Quiet Lad who was by Erwin C., by Black Woodlawn, and out of Royal Eileen, the mother of Eileen Lass. By careful selection we have established a marked uniformity that is most desirable. We would love to show you our herd.

—JOHN S. HITCH, Tel. 2524-M-2-0, Maryville, Tennessee.

We Sell 'em at Live and Let Live Prices
See Us for Bulls or Females

Louisville **Blue Grass Hills Stock Farm** **Tennessee**

JOHN S. HITCH, Owner

MATURE COWS READY TO WEAN BULL CALVES

1950 HEIFER CALVES READY TO WEAN

Dr. Hammer buys "The Bull" at $100,000

Prince Eric of Sunbeam Joins Shadow Isle Herd Bull Battery

YES, at $100,000.00, a world's record price, regardless of breed, beef or dairy, as far as we know, Prince Eric of Sunbeam was price tagged and purchased from Mr. L. L. O'Bryan, Lakewood Farms, Mukwonago, Wisconsin, during the 1950 International show week at Chicago. For a further undisclosed, but considerable sum, went about twenty head of calves by "Prince Eric" and some top cows bred to him.

Back in 1947 when Prince Eric was sold at auction Dr. Hammer was the contending bidder at $35,200.00 and had he been as well versed in his Aberdeen-Angus or as well advised as to herd sires, Ralph L. Smith would have sold Prince Eric of Sunbeam for quite a few hundred dollars more than he did that day.

Again, when it was announced that Lakewood's herd would be dispersed, Dr. Hammer tried to buy Prince Eric of Sunbeam and the entire herd. He tried later to buy Prince Eric of Sunbeam at private treaty, and now the great little bull goes east to join one of the admittedly finest herd bull batteries to be found in any one herd of the breed.

Dr. Hammer stated over the telephone, after having completed negotiations for the purchase, that the big single reason he purchased "Prince Eric" was that he thought that Prince Eric of Sunbeam was far too valuable a sire to be retained in a herd of twenty cows, where his service was so limited. We're agreed that at Shadow Isle with two hundred head of breeding cows or more, Prince Eric of Sunbeam can and will be mated to some of the world's greatest Aberdeen-Angus females. Judging from the past performance of the bull there's just no telling what a job he will do at Shadow Isle, but certainly, it will be good and we're sure "Prince Eric" will go down in the history of the breed when his days are done, as another great "Breed-Improver".

We're not about to chronicle the life of Prince Eric of Sunbeam, although back in the fall of 1942 we saw him and Prince Quality of Sunbeam, the first two calves by Prince Sunbeam 29th. They were about a month or so old and certainly neither Sam Fullerton or myself had any idea we were looking at the 1950 $100,000.00 World's Record Price bull of the breed. We did know that we were looking at "29th's" first two sons, and we liked "29th", and the calves looked okay.

Prince Eric of Sunbeam has always been a "fancy kind" of a bull—wonderful breedy type, and his get proves him prepotent. He had to be good to win the National Western and he had to be good to win the 1944 National Show Championship for Sam C. Fullerton, where he was first offered for sale and where Ralph L. Smith bought him at $40,000.00—and would have paid more had it been necessary. He proved a great bull for Mr. Smith and was more or less responsible for the success of the Dispersion sale in 1947 of the Ralph L. Smith herd. Since then his calves have come to the front and there are many that have made great records. Mr. L. L. O'Bryan did all right with "Prince Eric", his calves and his service in the Lakewood Dispersion "made" the sale.

Prince Eric of Sunbeam will now have another opportunity to add to his laurels as a sire—his get already has sold over the $500,000.00 mark—and he could sire that much and more for Dr. Hammer. We wish the bull well—we wish Dr. Hammer well and we wish Shadow Isle further and greater success as the years come and go.

DR. RANDALL J. JONES JOINS OKLAHOMA A. & M. STAFF

Dr. Randall J. Jones, Starkville, Mississippi, is to become associate dean of agriculture and associate director of the agricultural experiment station at Oklahoma A. & M. College on January 1, 1951.

The appointment was announced December 8th by dean of agriculture W. L. Blizzard. Jones will succeed Dr. Hilton M. Briggs, who resigned in August to become dean of agriculture at the University of Wyoming.

Jones has been associate director of the Mississippi State College agricultural experiment station since 1949. He was chief in Tennessee Valley Authority's branch of soils and fertilizer research during 1944-49.

"I am happy to be returning to Oklahoma and especially to Oklahoma A. & M.," Jones said recently, "A. & M. stands in a unique position to lead, through its teaching, research, and extension programs, toward better use of Oklahoma's land resources and better balance of farm enterprises. I look forward to having a part in this important phase of Oklahoma's development."

Jones is no stranger to Oklahoma. He was reared on a farm near Gould, Harmon county, graduated from Cushing high school, and received a B. S. degree from Oklahoma A. & M. in 1936. He received M. S. and Ph. D. degrees at the University of Wisconsin in 1937-39.

He is a member of the American Society of Agronomy, Soil Science Society of America, Alpha Zeta, and other honorary and professional organizations.

Mr. and Mrs. Jones have two children, Randall, Jr., 9, and Delaine, 5. The family will live at 219 Monroe street, Stillwater.

—o—

IOWA STEER IS TEXAS CHAMPION

A profitable ending to an interesting project is the story of Edward Blonshon, Ames, Iowa, and his Aberdeen-Angus steer.

Royal Lad, sired by Lasts Black Erwin and out of Blackcap Fairy R. 100th, was purchased from Frank C. Plummer of Marion, Iowa at the 1948 Tall Corn Angus sale held at Marshalltown, Iowa. He was successfully shown as a 4-H steer in 1949 until Edward reached 21 years of age. The Southwestern Exposition at Fort Worth, Texas was his first appearance in open competition. Royal Lad was judged Champion Angus and the Reserve Grand Champion steer at the Texas show, and at the close was purchased by Consolidated-Vultee Aircraft Company for $2.00 per pound. His weight was 945 puonds.

Season's Greetings
from
Bardolier of Anoka

"6 3890 One Mare Overboard"

This is a wireless received yesterday from our American steamer "COLUMBIA HEIGHTS". She is fitted out for the live stock-carrying trade and has carried thousands of head safely from this country to abroad.

7,583 head were carried over eight voyages with an average loss of 2-7/8 head per voyage. This one mare in the above wireless is the first one lost on this particular voyage. There is, of course, always the chance that one or two head might get over our gangway with a fault or two hidden that will aggravate when we get to sea.

The transportation of live stock is something by itself—it needs first-rate shore coordination so that all of the cattle or mules are assembled properly and in sufficient numbers and at the right time—that every detail aboard the vessel is in order to pass the very critical inspection of the U. S. Bureau of Animal Industry—that all blowers are running smoothly—that the hay bales are not moldy inside—that the rations are well laid out—that the wranglers will be doing the right kind of wrangling—and that what amounts to a double crew is in high morale.

We are told that the "COLUMBIA HEIGHTS" holds the record for smallest loss—may she keep it.

Winter North Atlantic, with over 1,000 head of cattle aboard, the absence of terra firma, double crew, etc., is no child's play even for an experienced cattle master, who has to be everything from a weather forecaster to a medicine-man.

It might not be generally known that we also carry "parcels" of cattle—that is, we are often able to combine groups of cattle from various shippers into a full cargo. We invite inquiries from interested people as to that.

This is one of our activities that all come under the heading of general shipping, in which we earn our living.

On our place on Long Island there is a group of bred heifers, from the "Evader". We are not so much interested in raising prima donnas as we are in raising small groups of uniform, outstanding Aberdeen-Angus of the proper type. The "Evader" heifers have spoken for us for years in their own language.

We really steer bulls that should never be steered, but the pressure from our steamship associates is always with us.

Should you find yourself in the vicinity and want to visit, we will be glad to show you what we have here or, if you cannot visit with us, we will be glad to send you a descriptive catalog.

We wish all of our fellow Aberdeen-Angus breeders, spread over the entire Country as we are, a good Yuletide both for themselves and theirs.

HANS J. ISBRANDTSEN
26 Broadway, New York City

HI STOCK FARM

WAYNE L. DOUGLAS
At the Farm

Bayshore, Long Island, New York

P. S. Except for what we say about the Aberdeen-Angus and our Christmas Greetings, the top above is from a recent article placed by our steamship associates (Isbrandtsen) in the New York and Chicago Journals of Commerce.

To the Members and Aberdeen-Angus Breeders

We are about to experience the birth of another New Year. Instead of being able to welcome the advent of 1951 with a gay and holiday spirit we are forced to take a serious and somber look at the future. The outbreak of another World War is more than a serious threat. It appears to be practically upon us.

It would seem pertinent at this time for all of us who are banded together in the pursuit of agriculture to humble ourselves before our Maker and daily ask Him to protect us and the lives of our children from the aggression of those who seek to destroy us and our way of life. Prayer is one of our greatest strengths and weapons, if we but knew how to use it.

It is going to be my purpose to use this page from time to time in order to keep you abreast of the business of your Association and you will occasionally be hearing from me. In order that it will not be one-sided, I will welcome letters from anyone who cares to write.

Your Board of Directors and your Officers have authorized me to act for them in extending their best wishes to all of you for a happy and prosperous New Year.

Sincerely yours,
ANDREW ANDERSON, President
American Aberdeen-Angus Breeders' Assn.

Show Window

(Continued from page 74-H)

Jonesburg, Missouri 4100.00

Blackmar Lady of Fernbank 1143198, (Marshall Pickrell and Sons), calved 9-4-48; sire, Blackmar L. of Lynnwood 630-386; Mimosa Farm, Germantown, Tenn..... 600.00

Blackcap Felecia 1122990, (Lewis B. Pierce), calved 6-8-48; sire, Craven's Revolution Model 735942; Mrs. C. E. McWilliams, Wilsall, Montana..... 925.00

Winsome of Wilmae 25th 1179000, (W. F. Schluderberg), calved 5-15-49; sire, Prince Sunbeam 46th 677648; Simon Angus Farm, Madison, Kansas..... 1000.00

Georgina of Wesley 6th 1284192, (Ben G. Studer), calved 11-28-49; sire, Elution of Edenwood 1101171; Annetta Woods, Webster City, Iowa..... 1000.00

Witch of Enders of Wesley 1237554, (Ben G. Studer), calved 5-15-49; sire, Emperor Elcestor of Douneside 940911; Harold P. Groven, Huntley, Minnesota..... 1000.00

Elatine of Wesley 5th 1237561, (Ben G. Studer), calved 6-3-49; sire, Emperor of Douneside 940911; Ross E. Hanna, Little Rock, Illinois..... 700.00

Gammer Ebland 2d 1279694, (Ben G. Studer), calved 12-30-49; sire, Eestone of Bleston 1170911; El-Jon Farms, Rose Hill, Iowa 2700.00

Blackcap Missie of T. F. 1263313, (George Stoerger and Sons), calved 9-27-49; sire, Eileenmere 928th 890937; Runacres Farm, Madison, Connecticut..... 800.00

Barbara 2d of Sunflower 1117333, (Sunflower Farm), calved 10-2-48; sire, Ever Prince Revolution 2d 794559; Russell's Angus Acres, Bedford, Iowa..... 1400.00

Blackcap Missie 96th 1287512, (J. Garrett Tolan Farms), calved 11-1-48; sire, Eileenmere 500th 699155; Runacres Farm, Madison, Connecticut 11600.00

Eileenmere's Miss Blackcap 2d 1230948, (Vaughn Bros.), calved 9-15-49; sire, Barbara's Eileenmere V. B. 1024793; Hill View Stock Farm, Regis, North Dakota.... 600.00

Queen W. G. 3d 1178695, (Warner Grove Farms), calved 5-6-49; sire, Blackcap General W. G. 2d 849302; Penney & James, Hamilton, Missouri..... 2500.00

Blackbird Eileen W. 106th 1212059, (West Woodlawn Farms), calved 5-24-49; sire, Eileenmere 921st 890961; Penney & James, Hamilton, Missouri..... 1200.00

Erica 55th of West Woodlawn 1157479, (West Woodlawn Farms), calved 3-12-49; sire, Black Woodlawn 11th 806965; Dr. H. M. Jacobs, Rock Falls, Illinois..... 2450.00

Erica 54th of West Woodlawn 1157476, (West Woodlawn Farms), calved 11-20-48; sire, Black Woodlawn 11th 806965; Essar Ranch, San Antonio, Texas..... 1500.00

West Woodlawn Black Effie 1157475, (West Woodlawn Farms), calved 9-5-48; sire, Postelmere 632374; Dr. H. M. Jacobs, Rock Falls, Illinois..... 2050.00

Blackbird B. D. 72d 1149033, (B. A. Dye), calved 9-11-48; sire, Eileenmere 922d 890952; Tom Staley, Kansas City, Mo... 11000.00

EXTRA BULLS:

Burgess B. 229th 1027243, (Frank Bradley), calved 7-4-47; sire, Burgess 108th 777650; Andy Niedenthall, Greenfield, Indiana 1000.00

Bardolier of White Gates 15th 1164695, (Eugene K. Denton), calved 2-27-49; Bardolier of White Gates 910059; R. A. Patterson, Muskogee, Oklahoma..... 2500.00

Bandolier of Don Head 58th 1284641, (Don Head Farms), calved 9-9-49; sire, Bandolier of Don Head 19th 1176647; Bullard Farms, Poplar Grove, Illinois..... 1350.00

Duke of Wayne Knolls 12th 1153127, (Betty J. Etling), calved 11-2-48; sire, Duke of Mil-Burn 632938; Mrs. C. E. McWilliams, Wilsall, Montana..... 1000.00

Blackcap Bardolmere G. A. 1229503, (W. D. Fishback), calved 5-17-49; sire, Bardolier of Airdrie 1104952; Bill Girad, Jackson, Mississippi 2500.00

Black Burgess Eric H. 1115576, (Marvin Hinton), calved 9-3-48; sire, Bummer Burgess of Deercreek 848577; R. C. Peterson), Charlo, Montana..... 1650.00

Glenrose Revolt 1103669, (Lewis B. Pierce), calved 9-1-47; sire, Revolt of Scottwood 844434; John Morris, Chadwick, Illinois.. 2000.00

Runacres' Major 1176854, (Runacres Farm), calved 1-2-49; sire, Blakeford Grenadier's Major 852016; Lynn Brae Farm, Catawba, Virginia 2500.00

Prince Idol of Glenside 21st 1256766, (Willard and Robert Robinson), calved 6-2-49; sire, Prince Idol of Sunbeam 846844; Mrs. C. E. McWilliams, Wilsall, Montana 900.00

Ever Prince 13th of Sunflower 1179770, (Sunflower Farm), calved 5-3-49; sire, Ever Prince Revolution 2d 794559; Danley Thompson & Sons, Irwin, Iowa..... 3000.00

EXTRA COWS:

Juanerra M. K. 1182132, (Mathias Kassnel), calved 1-21-49; sire, Barcap of Wildwood 893754; Good Earth Stock Farm, New Florence, Missouri..... 850.00

Bellinda Jilt B. D. 4th 1186852, (B. A. Dye), calved 1-10-49; sire, Eileenmere 922d 890952; Greenbrier Stock Farm, Lewisburg, West Virginia..... 1000.00

Eisa Lassie of Windy Hill 1227502, (Tomlinson Farms), calved 3-1-49; sire, Homeplace Eileenmere 18th 978233; George Stoerger, Monticello, Illinois..... 1125.00

Jilt of Windy Hill 1227501, (Tomlinson Farms), calved 2-3-49; sire, Homeplace Eileenmere 18th 978233; Greenbrier Stock Farm, Lewisburg, West Virginia..... 1500.00

—o—

LAST MINUTE FLASH ON NATIONAL WESTERN

As the final runs of this issue were going to press a letter from Norman H. Smith, secretary of the Western Aberdeen-Angus Breeders' Association, arrived with last minute information on the National Western Show and Sale to be held at Denver, Colorado.

If you will turn to the advertising on this event on page 43 of this issue you can make the following corrections. A total number of bulls selling has reached 150 head, some to sell in lots of three and five, all sorted for uniformity in appearance. All bulls to be of breeding age and no calves offered. There will be 50 females offered. The sale cattle parade will be held Sunday, January 14th, at 9:00 A. M. and will sell Wednesday, January 17th, at 9:00 A. M., the bull groups will sell at 3:00 P. M. same day.

Also enclosed with Mr. Smith's last letter was a list of the consignors to this event. They are as follows:

A Bar A, Andrew Anderson, Encampment, Wyo.
Bare, Chester I and Sons, Protection, Kansas.
Blackpost Ranch, Olathe, Kansas.
Block, Dr. C. E., Davenport, Iowa.
Burr, D. L., Boulder, Colorado.
Bush, Albert, Valentine, Nebraska.
Cactus Ranch, Paul Brewer, Raton, New Mexico.
Cada, Frank J., Clarkson, Nebraska.
Cathedral Rock Ranch, L. B. Lehman, Colorado Springs, Colorado.
Chestnut and Railsback, Quinter, Kansas.
Chilen Angus Farms, Fred P. Chilen, Miltonvale, Kansas.
Claussen Bros., Russell, Kansas.
Cottonwood Farms, J. C. Uridil, Kenesaw, Neb.
Cronin, Leo, Valentine, Nebraska.
Davis, R. T. and Mel, Wheatridge, Colorado.
DeMillermere Farm, Dan E. Miller, Fayette, Mo.
Duffy's Angus Farms, Frank Duffy, Longmont, Colorado.
El-Jon Farms, Rose Hill, Iowa.
El-Tae Ranch, Valley Center, California.
English, L. A. and Son, Wiggins, Colorado.
Eubank, C. T. and Son, Coats, Kansas.
Fairview Angus Farms, C. H. Thompson, Hatfield, Missouri.
Ferguson, Walter C. and Sons, Cheyenne, Wyo.
Flint Hills Angus Farm, Wm. Ljungdahl and Sons, Manhattan, Kansas.
Fox, Nick H. and Sons, Watertown, South Dakota.
George, Raymond P., Rush Center, Kansas.
Gorges, A. J., Fall River, Kansas.
Great Oaks, Howard L. McGregor, Rochester, Mich.
Green Meadow Ranches, W. J. Harrer and Sons, Helena, Montana.
Harden, Ruth Ann, Nunn, Colorado.
Harms, L. E., Cheyenne Wells, Colorado.
Harms, P. J., Chatham, Illinois.
Hepperly Angus Farms, Paxton, Nebraska.
Hoffmeister, Max H., Imperial, Nebraska.
Howlyn Ranch, Howard P. Meyers, Colorado Springs, Colorado.
Huber, Willard, La Crosse, Kansas.
James, Marvin W., Burlington, Colorado.
Johnson, Brothers, Ida Grove, Iowa.
Lambert, A. W. and Sons, Yuma, Colorado.
Larkspur Ranch, Paul Brown, Larkspur, Colorado.
Lazy Valley Ranch, John R. Hunt, M. D., Evergreen, Colorado.
Lucore, A. B. and Sons, Elizabeth, Colorado.
Lutes Angus Farm, Merino, Colorado.
Maddox and Williams, Edwards, Colorado.
Miller, Roy D., Columbia, Missouri.
Mac-Ard Angus Ranch, Morrison, Colorado.
McCormick Ranch, Scottsdale, Arizona.
Nye Farms, Plainview, Nebraska.
Orion Angus Ranch, Orville Rae, West Creek, Colorado.
Orme, E. B., Montrose, Colorado.
Palomar Angus Ranch, Pala, California.
Penney and James, Hamilton, Missouri.
Pierce, L. B., Creston, Illinois.
Rancheria Angus, C. T. Ryan, Anderson, Calif.
Red Oak Farms, Rocky Comfort, Missouri.
Rose and McCrea, Albany, Missouri.
Serrell, E. W., Larkspur, Colorado.
Shady Lane, Gauger Bros., Clear Lake, So. Dakota.
Simon Angus Farms, Madison, Kansas.
Smith, Don E., Ramah, Colorado.
Smith, Norm, Larkspur, Colorado.
Springhaven Farms, Dr. C. W. Yeck, Evansville, Indiana.
Sunny Farms, Throener Bros., West Point, Neb.
Sun-Up Farms, David R. Miller, Smithville, Mo.
Triple A., Harold N. Aska and Sons, Malta, Ill.
Triple F., Brighton, Colorado.
Tupps and Naylor, Watkins, Colorado.
Waugaman, A. L., Watsonville, California.
Wayland Hopley Farms, Atlantic, Iowa.
West Woodlawn Farms, Tim and Ferne Pierce, Creston, Illinois.
Williams, Roy, Curtis, Nebraska.
Willis, H. F., Wheatridge, Colorado.
YU Ranch, R. B. Rogerson, Walden, Colorado.

—o—

RECENT DODDIE HAPPENINGS IN THE LONE STAR STATE

The Clyde R. Bradfords, of Happy, Texas, purchased the grand champion bull of the Southwestern Regional Show and Sale at Tulsa on November 13th. He is Prince Evascus, sired by Prince Sunbeam 29th and out of an Edwina Erica cow in the Oklahoma A. and M. herd, sired by Evascus of Page. He is a full brother to Prince Sunbeam 333d, one of the bulls used at Sunbeam Farms. This gives them three grandsons of Black Prince of Sunbeam: Prince Sunbeam 343d, by Prince Sunbeam 100th, and Prince Sunbeam 508th, by Prince Sunbeam 203d. The Bradfords are proud to add this bull to their herd which has been built in two years to eighty head of females of breeding age.

At the fourth annual Clovis Show and Sale on October 16th, the Bradfords showed the grand champion female, a March 1949 heifer, which sold for $1275.00 to Mrs. Bobbye Jersig, Clovis, New Mexico, breaking the previous record for the sales price of females. McCormick Ranch, of Scottsdale, Arizona, showed the grand champion bull which sold at a new high of $1675.00 to Waldhauser and Lyons, Clovis. The reserve champion bull was shown by Dr. J. B. Reneau, Munday, Texas, and sold for $1100.00 to T. M. Sacra, Roswell, New Mexico, and the reserve champion female was shown by Millard Walton, Raton, New Mexico, selling to A. C. Chesher, Littlefield, Texas for $1125.00. The judge was Orin James from the Penney and James Farm at Hamilton, Missouri. Of the cattle sold at Clovis there were five bulls and twenty-five females that were purchased by breeders in the Texas Panhandle and South Plains area.

Mr. D. C. Bryant, formerly of Animas, New Mexico, now living at Carnegie, Oklahoma, purchased four bulls and one female at the Clovis sale. Carlton Corbin, Ada, Oklahoma, consigned some cattle to the Clovis sale and took home two cows.

Eugene Mote who showed the grand champion steer of the Aberdeen-Angus division of the junior show at the Southwestern Exposition and Fat Stock Show at Fort Worth, 1950, was selected for the Gold Star award in Swisher County for 1950.

Estis Bass, Friona, Texas, purchased some cows and a bull from Sunbeam Farms, Miami, Oklahoma in September.

Mrs. Herman Haberer, of Muleshoe, Texas, purchased from Roy Nichols at McAdoo, Texas, five registered cows, with four heifers and one bull at side, and a bull which he had selected from the J. L. Hill herd at Stamford. Her purchase included two Barbaras, an Evergreen Erica Miss Burgess, and a Blackbird. The Haberers have run cattle for years and Mrs. Haberer has always had a desire to have some registered cattle and Aberdeen-Angus is her choice of the beef breeds.

Calvin Holcomb and Carroll Gunter, Tulia, Texas, added some registered heifers to

their herds through the purchase of eighteen weaner heifers from McDermott Bros., of Ludlow, Colorado. The heifers are of Bandolier and Eileenmere breeding.

The Bradfords have sold bulls to the following recently: James Stewart, Plainview, for use with commercial cows; George A. Bagwell, Hereford, commercial, Harry Chenoweth, Tulia, his first Aberdeen-Angus bull purchase for use with mixed cows and D. H. Porter, Magic City, for commercial Aberdeen-Angus and Hereford cows. Mr. Porter purchased three weaner bull calves from Gordon Stiles, Wheeler, Texas recently to use in his herd.

Sales too Late to Classify

February 12-13—Ox Bow Ranch Dispersion Sale, at Silver Top Farms, Belton, Missouri, J. B. McCorkle, Sale Manager.

Feb. 15—Louisiana Aberdeen-Angus Breeders Association, Alexandria, Louisiana, S. E. McCraine, Secretary, L.S.U., Baton Rouge, Louisiana.

Feb. 28—Peoria Aberdeen-Angus Breeders Association Sale, Peoria, Illinois, R. K. Carter, Secretary, Elmwood, Illinois.

March 6—North Central Missouri Aberdeen-Angus Breeders Association Sale, Chillicothe, Missouri, Lewis Anderson, Secretary, Chillicothe, Missouri.

March 7—Chariton Valley Aberdeen-Angus Breeders Association Sale, Kirksville, Missouri, Earl E. Rogers, Secretary, Kirksville, Missouri.

March 10—Smith Brothers Annual Sale, Noble, Okla.

March 12—Third Annual All Purple Sale, Old Elkton Farms, Forest, Virginia.

March 13—Oklahoma State Aberdeen-Angus Association Sale, Oklahoma City, Oklahoma.

March 14—Annual All Bull Sale of Central Illinois Aberdeen-Angus Breeders Association, Congerville, Illinois, Simon E. Lantz, Sale Manager, Congerville, Illinois.

March 23—Monroe County Aberdeen-Angus Breeders Association Sale, Monroe City, Missouri, William E. Pugh, County Extension Agent, Paris, Mo.

March 27—Western Illinois Aberdeen-Angus Breeders Association Sale, Bellevue, Illinois, Orville Helms, Secretary, Belleville, Illinois.

March 27—Central Missouri Aberdeen-Angus Spring Sale, Columbia, Missouri, Perry Philips, Secretary, Columbia, Missouri.

March 30—Atlantic Angus Association Sale, Trenton, New Jersey, Dave Canning, Sale Manager, Charlottesville, Virginia.

April 4—South East Kansas Aberdeen-Angus Breeders Association, Iola, Kansas, Fairgrounds, Clarence C. Ericson, Sale Manager, Savonburg, Kansas.

April 9—Ozark Empire Aberdeen-Angus Breeders Association Eighth Annual Spring Sale, Springfield, Missouri, Charles W. Riley, Secretary, Springfield, Missouri.

April 10—Southwest Indiana Aberdeen-Angus Breeders Association Sale, Washington, Indiana; Wallace Borders, Secretary, Loogootee, Indiana.

April 11—Egyptian Aberdeen-Angus Breeders Association Sale, L. J. Wohlwend, Sale Manager, Marion, Illinois.

April 23—Central Illinois Aberdeen-Angus Breeders Annual Spring Sale, Congerville, Illinois, Simon E. Lantz, Secretary, Congerville, Illinois.

April 24—Lamoine Valley Aberdeen-Angus Breeders Sale, at F. M. Bradley Farm, Avon, Illinois, Bruce Bricker, Sale Manager, Macomb, Illinois.

April 26—South Central Iowa Aberdeen-Angus Association Sale, Oskaloosa, Iowa, Clyde Hanna, Secretary, Oskaloosa, Iowa.

April 30—Marion County Aberdeen-Angus Association Fourteenth Annual Spring Sale, Bussey, Iowa, Herbert Cline, Sale Manager, Bussey, Iowa.

May 7—Ohio State Aberdeen-Angus Association Annual Sale, Columbus, Ohio.

Season's Greetings

from

Bardolier of Anoka

May 11—Kentucky Aberdeen-Angus Breeders Association Annual Sale, Keeneland Race Course, Lexington, Kentucky, Henry A. Quisenberry, Winchester, Kentucky, Sale Manager.

May 23—Macon-DeWitt Aberdeen-Angus Breeders Association Sale, Decatur, Illinois, Charles Pease, Niantic, Illinois.

May 28—Tallcorn Aberdeen-Angus Association Sale, Marshalltowd, Iowa, Clair G. Mason & Son, Sale Managers, Marshalltown, Iowa.

June 4—Iowa County Aberdeen-Angus Breeders Association Sale, M. P. Lawler, Secretary, Parnell, Iowa.

August 9—Ohio State Aberdeen-Angus Show and Night Sale, Urbana, Ohio.

September 7—White Gates Farms Sale, Flanders, New Jersey.

September 8—Shadow Isle Farms Sale, Red Bank, New Jersey.

September 22—Good Earth Stock Farm and Triple A Ranch Sale, New Florence, Missouri.

October 6—Niagara Frontier Sale.

October 8—Edwards Brothers Sale, Watford, Ontario, Canada.

Late Shows and Fairs

January 2-6—Phoenix Stock Show, Phoenix, Arizona.

January 12-20—National Western Stock Show, Denver, Colorado.

February 16-25—San Antonio Livestock Exposition, San Antonio, Texas.

Late Exchange

FARM MANAGER—Wants position. Graduate in Agriculture. Experienced. Can handle men. Understands machinery. Practices soil conservation. WITT SWART, Spring Grove, Illinois.

GLIDDEN YOUTH WINS FIRST IN ESSAY CONTEST

The highlight of the third "Beef Cattle and the Land" Field Day program, held May 3d at the Iowa State Fairgrounds, Des Moines, was the awarding of $300.00 in cash prizes to the eight top winners of the High School Essay Contest, sponsored by the Beef Producers' Association, also sponsors of the Field Day. The topic of this contest was "Beef Cattle and the Land". Sixty Iowa High Schools entered this contest. The winner was Stanley Wenck, of Glidden, a lad who did a grand job reading this winning essay after receiving his award. The other winners included Bill Diehl, Osceola in second place, third place to Curtis Stender, Denison; fourth, Ardell Yeggy, Solon; fifth, Myron Perkins, Indianola; sixth, Donald Shannon, Keota; seventh, Jim Beatty, Chariton; eighth, Roger Scharf, Altoona. The following article is the first place winner.

"BEEF CATTLE AND THE LAND"

By Stanley Wenck

Hi! This is your land speaking! Always willing to serve you . . . Whew! I'm slightly out of breath with that herd of yearling steers trampling over me day in and day out. Good thing I've a soft covering of legumes—no need to worry about sufficient nitrogen—I'm filled with it. You know, that's quite a trick those legumes perform, —bringing the nitrogen down to earth where plants can cash in on it.

What about grasses, you ask? Grass roots reach into my good earth gathering minerals and nutrients; storing them in leaves and stalks. These in turn, become food for livestock, and finally, flesh and bone, meat and milk!

In return I ask only that you aid in arresting erosion on my slopes. You would not like to be scarred by ugly ditches, either, would you? Remember that grasses with their fibrous root systems give needed protection against any washing of topsoil. Their coarse growth catches sediment and prevents ditches & gullies etc., so tie down sloped fields with pasture vegetation.

I'd like a bit of nourishment now and then, too. So let's get back to that herd of steers. Seems as if they are getting heavier and heavier every day in every way, and that ain't no bull! I must say, they are returning 80% of their growth element to my soil as manure (pardon the expression).

How's about some lime on my soil? I don't like to make "acid" remarks, but you might do a bit of testing here and there to correct acid spots on my fair surface.

There's Steve the steer, slickest of the herd, you oughta see him! Grazing knee-deep in clover, he literally swells with pride and his looks prove it. How he eyes that corn in the adjoining field! Those stately stalks certainly promise an ample feed supply for the coming winter. No wonder, that corn is growing on soil which was seeded to clover last year with oats as a nurse crop.

Friend Steve complains that the pasture is becoming thinner. Guess his legs are too short to scramble after clover. The big beef! The critters will all be taken to the stalk field soon and I'll get a load off my mind and a much needed rest. Call me next spring!

"This is right down my alley," says Steve as he and his herd of yearling steers make the most of the roughage left by the corn-picking machinery. "Us critters had a good head start on that luxuriant pasture and these succulent corn stalks etc., will add weight to the herd, and that ain't hay!

"Get a load of this sale, will ya? Concentrates work wonders for my figure too". Steve scratches his back contemplating how much ensilage he can possibly devour. Fairly bursting with satisfaction, he exclaims, "Farmers slave away without benefit while we live off the fat of the land!"—Little does he realize that this is just part of his owner's "Best laid plans". . . .

"I'll send my surplus corn to market as beef," says the farmer, putting his herd on full feed, for the final fattening process. "Yeah, and this concrete feed floor, keeps us out of the mud," bellows Steve, our steer.—Kinda corny, huh?

Now introducing this practical "Cattle-

There is a Buyer

for anything you have for Sale

Ranch

Farm

Cattle

Use the Aberdeen-Angus JOURNAL To tell folks about your offering

land" economy we find grass-cattle-fertilizer, repeating themselves in a never-ending succession, that is, when properly managed. This program always includes legumes & grasses with rotation as its principal key. In addition to arresting erosion, grasses hold moisture in the soil, provide nitrogen and green manure, and help restore and maintain organic matter.

How can pastures be most profitably utilized? Consider cattle as the central figure in the plan. Grass farming would be impractical without cattle. Vegetation such as clover, ladino, lespedeza, brome, etc., provide feed for cattle, and cattle provide the nation with proteins for human use. Now, more than ever, livestock farming pays better than cash-crop farming if you have the "know how." Working with stock is an efficient way to market labor; and selling grass as beef pays well!

Amplify your beef herds! Cattle numbers have not kept pace with our hard-working population. Expand your "Cattle-Land" plans! What better hope is there for an increased meat diet? Putting enough steaks and roasts into the national "deep-freeze" helps youngsters become strong, helpful Americans and contributes to the initiative and wealth that is America. It pays to pay attention to cattle! Cattle aid in revitalizing the land.

Do we appreciate the miracle of this endless cycle?—how grass, through cattle, becomes protein for human consumption, the cattle in turn providing fertilizer for invigorating grass growth, thus renewing again and again a highly profitable chain of events?

As the distant tinkling of cow-bells and the lowing sounds of your sleek, well-nourished herd break upon the stillness of the later afternoon; and the cattle slowly wend their way homeward in the lengthening shadows of the twilight; coming from their pasture lush with legumes, so rich in health and wealth;—do you think of the returns in soil-fertility, in beef supply, in cash profits, they bring you? And thinking of this—aren't you thankful?

Indiana Aberdeen-Angus Sale

Indianapolis, Indiana, October 17th

SUMMARY:

46 Lots	$24,605.00, average	$ 513.15
7 Bulls	4,185.00, average	597.85
39 Cows	20,420.00, average	523.58
Top 5 Head	5,900.00, average	1180.00
Top 10 Head	9,525.00, average	952.50
Top 15 Head	12,435.00, average	829.00
Top 20 Head	14,990.00, average	749.50

Top Bull—Earl Burgess 43d 1263881, calved March 10, 1949; sire. Earl of Meadow Lane; dam, Miss Bonnie Burgess Z.; consigned by Henry I. Rumple, Berne, Indiana; purchased by Ray Baird, Scotland, Indiana **1075.00**

Second Top Bull—Enchantmere Prince H. 16th 1183863, calved March 23, 1949; sire, Enchantmere Prince H. 794857; dam, Erinie R. T. 3d 619927; consigned by W. Judson Hardy, Martinsville, Indiana; purchased by George Dye, Shoals, Indiana **900.00**

Top Cow—Knoll View Blackcap Bessie 11th 1190920, calved May 2, 1949; sire, Wildwood Bandolier 771266; dam, Knoll View Blackcap 25th 810341; consigned by Mark E. Miller and Sons, Peru, Indiana; purchased by D. K. Roth Farm, Gibson City, Illinois **2050.00**

BULLS:

Hallie's Play Boy 1276697, (Sam Bevelhimer & Son), calved 7-2-49; sire, Hallie's Revolt 978274; J. Cole Morton, Ridgefarm, Illinois 350.00

Fountain Glen Lucifer 1252847, (Fountain Glen Farms), calved 8-29-49; sire, Blackcapmere C. 15th 1070648; Wm. Wickliff, Greenfield, Indiana 400.00

L. H. Pridemere 4th 1241806, (Golden Dawn Farms), calved 6-12-49; sire, Locust Hill Eulima Rebellion 712607; F. H. Wilking, Williams, Indiana 300.00

Grubb's Pridemar B. 3d, (Charles Grubbs), calved 5-16-49; sire, Great Oaks Pridemar 777419; Everett Davis & Son, Russiaville, Indiana 410.00

Enchantmere Prince H. 16th 1183863, (W. Judson Hardy), calved 3-25-49; sire, Enchantmere Prince H. 794857; George Dye, Shoals, Indiana 900.00

Earl Burgess 43d 1263881, (Henry I. Rumple), calved 3-10-49; sire, Earl of Meadow Lane; Ray Baird, Scotland, Ind... 1075.00

Duke Lad S. 1225982, (Homer Small & Son), calved 5-4-49; sire, Duke's Elite 20th 822914; Glen Hembru, Loogootee, Indiana 750.00

COWS:

Scotland's Princess 65th, (Ray C. Baird), calved 7-28-49; sire, Leatherwood Lad 613575; Julius Miller, Colfax, Illinois 425.00

Blackbird Eileenmere of B. R. 2d 993719, (Beaver Ridge Farm), calved 5-6-47; sire, Blackcap Eileenmere 34th 632274; Floyd Doty, Greenwood, Indiana, (Calf sold to Dorothy D. Wall & Son, Lebanon, Indiana for $400.00) 900.00

Black Thelma 7th 1276695, (Sam Bevelhimer), calved 9-15-48; sire, Blackcap T. C. 906853; Lawrence Mays & Son, Bunker Hill, Indiana 365.00

Blackcap 11th of Edgewood 1154085, (Orville C. Briggs & Son), calved 4-19-49; sire, Black Evader L. C. 860377; Dr. Wm. B. Sigmund, Columbia, Indiana 575.00

Blackbird 6th of Edgewood 1154084, (Orville C. Briggs & Son), calved 4-1-49; sire, Black Evader L. C. 860377; Paul Nugent, Elnora, Indiana 440.00

Bardolier's Lady HFC 1224908, (Harry F. Caldwell), calved 2-20-49; sire, Raona's Bardolier 7th 807518; D. K. Roth Farm, Gibson City, Illinois 505.00

Questress of Beechwood 1241197, (Melville Colson & Son), calved 3-10-49; sire, Barry Bandolier of Kintyre 990031; Floyd Doty, Greenwood, Indiana 365.00

Countess of Beechwood 1241199, (Melville Colson & Son), calved 3-15-49; sire, Barry Bandolier of Kintyre 990031; Paul

Cottonwoods Farm

Kenesaw, Nebraska

Announces

The Purchase of a Junior Herd Sire at $5000.00

Prince Edgevale 58th 1223975

Calved September 3, 1949

Sire: PRINCE SUNBEAM 305th 947326	Prince Sunbeam 29th 629408	Black Prince of Sunbeam 504521	Black Peer of St. Albans
			Pride 17th of Sunbeam
		Erica Marie of Sunbeam 543531	Revolution 81st
			Erica Marie 9th
	Eraline of Sunbeam 596051	Barbarian of Rosemere 103d 495064	Eileenmere 61st
			Barbara of Rose. 64th
		Eraline E. of Sunbeam 486149	Elban of Sunbeam
			Eraline E. 4th
Dam: SUNNY VALE ELINE 863348	Applewood Bandolier 100th 690818	Bandolier of Anoka 3d 471885	Blkbd Bandolier of Page
			Barbara of Rose. 47th
		Applewood Erica 3d 598206	Exceleen of Longview
			Ehora 13th of Longview
	Era Marshall 644858	Blackcap Marshall 60th 527027	Muskogee Marshall
			Blkcp 15th of Muskogee
		Erica O. K. 555698	Revolution 118th
			Erica Oakleaf 2d

PRINCE EDGEVALE 58th is sired by a great son of the "29th" that is one of the Chief Herd Bulls at SUNBEAM FARMS . . . His Dam is a great Cow sired by APPLEWOOD BANDOLIER 100th, the great breeding son of the "32d" . . . A GOLDEN CROSS BULL that is deep, thick, lowset, with plenty of bone and type and is good headed . . . He will be mated to a select group of Females.

VISITORS WELCOME

Dr. J. E. Uridil, *Owner* **Jack Uridil,** *Manager*

Nugent, Elnora, Indiana 385.00

Blackbird Lady D. & P. 21st 1176144, (G. E. Duke & Son & Preachers Aid), calved 1-31-49; sire, Envious of Eastways 3d 721351; Welby Mosher & Son, Colfax, Illinois 495.00

Elba Girl of D. & P. 1214327, (G. E. Duke & Son & Preachers Aid), calved 5-8-49; sire, Envious of Eastways 3d 721351; Juluis Miller, Colfax, Illinois 565.00

Blackcap Lady D. & P. 5th 1214323, (G. E. Duke & Son & Preachers Aid), calved 4-12-49; sire, Envious of Eastways 3d 721-351; Cole Morton, Ridge Farm, Illinois 335.00

Union Erica D. & P. 13th 1214324, (G. E. Duke & Son & Preachers Aid), calved 4-14-49; sire, Envious of Eastways 3d 721-351; Juluis Miller, Colfax, Illinois 340.00

Fountain Glen Cynthia 1252850, (Fountain Glen Farms), calved 9-17-49; sire, Blackcapmere C. 15th 1070648; Welby Mosher & Son, Colfax, Illinois 410.00

Elegant Estolle 820747, (Golden Dawn Farms), calved 7-10-44; sire, Elegant of Broadview 630820; Paul Nugent, Elnora, Indiana 610.00

Blackbird A. B. S. 1179325, (Golden Dawn Farms), calved 5-2-49; sire, Renomar's Bell Boy 776903; Charles C. Riggs & Son, Cambridge City, Indiana 515.00

Grubb's Miss Blackcap 2d 1130510, (Charles Grubbs), calved 11-3-48; sire, Great Oaks Pridemar 3d 777419; Buford Rathel, Alexandria, Indiana 510.00

Miss Enchantress H. 18th 1183868, (W. Judson Hardy), calved 5-30-49; sire, Enchantmere Prince H. 794857; Paul Nugent, Elnora, Indiana 500.00

Lady Blackbird Bonnie 5th 1229695, (Riverview Farm), calved 11-10-49; sire, B. B. Bradmar Bar 927979; Kiger Realty Co., Indianapolis, Indiana 300.00

Countess Queen 1135433, (Hormell Farm), calved 1-2-49; sire, Independence Black Prince 765552; Juluis Miller, Colfax, Ill. 405.00

Pride of Brookview 3d 1233285, (Sam Kemper), sire Tip Top Bardolier 1049768; Juluis Miller, Colfax, Illinois 395.00

Hallie of West Creek 2d 1241011, (James E. Little & Sons), calved 9-2-49; sire, Knoll View Revolt Jr. 3d 770683; Floyd Doty, Greenwood, Indiana 255.00

Edella 2d of West Creek 1241006, (James E. Little & Sons), calved 6-30-49; sire, Knoll View Revolt Jr. 770683; Orville Stegman, Thawville, Illinois 320.00

Blackbird of West Creek 4th 832489, (James E. Little & Sons), calved 5-2-44; sire, Eileenmere 359th 603925; Kiger Realty Co., Indianapolis, Indiana 385.00

Enchantress Erica F. H. 1179620, (James E. Little & Sons), calved 9-15-49; sire, Elba Exalter G. F. 997160; Floyd Doty, Greenwood, Indiana 240.00

Knoll View Blackcap Bessie 11th 1190920, (Mark E. Miller & Sons), calved 5-2-49; sire, Wildwood Bandolier 771266; D. K. Roth Farm, Gibson City, Illinois 2050.00

Princess Bardolier 3d 1192320, (Nameless Creek Stock Farm), calved 10-13-49; sire, Purde's Eulima Bardolier 1042559; Martin and Long, Eaton, Indiana 535.00

Lodoga Elba 2d 1204998, (Floyd Rhodes & Son), calved 8-15-49; sire, Topper's Boy 953884; Juluis Miller, Colfax, Illinois 240.00

Indiana Enchantress 2d 1263884, (Henry I. Rumple), calved 7-20-49; sire, Hanes' Eileenmere 2d of Fairlane; Jacob Peterson, Fowler, Indiana 460.00

Woodshole T. V. E. 1238719, (Walter Scholer), calved 3-16-49; sire, Pardolier 5th 975473; Juluis Miller, Colfax, Illinois 305.00

Woodshole Erinie 2d 1238720, (Walter Scholer), calved 3-18-49; sire, Pardolier 5th 975473; Juluis Miller, Colfax, Illinois 395.00

Rovemere 158th, (Secondino Bros.), calved 9-30-48; sire, Eileenmere 1013th 943515; Arthur Bryant, Lafayette, Indiana 975.00

Blackcap McHenry of S. 55th 1257431, (Secondino Bros.), calved 2-26-49; sire, Victorious Bandolier of Brandy Rock 3d 699051; R. A. Smitherman, Greenfield, Indiana 625.00

Georgina Lady S. 9th 1225976, (Homer Small & Son), calved 2-4-49; sire, Duke's Elite 20th 822914; Orville Stegman, Thawville, Illinois 765.00

George Ann S. 2d 1225980, (Homer Small & Son), calved 3-21-49; sire, Duke's Elite 20th 822914; R. A. Smitherman, Greenfield, Indiana 525.00

Blackbird 6th of Harvey, (Commoms & Swallow), calved 1-7-49; sire, Sir Black Bardolier 845647; John Schultz, Rensselair, Indiana 430.00

Eisa Erica W. 4th 1187304, (Harry Warner & Son), calved 3-30-49; sire, Warner's Bardolier 1042675; Clarence Micheal & Son, Rockville, Indiana 465.00

Eulima W. 3d 1187305, (Harry Warner & Son), calved 5-5-49; sire, Warner's Bardolier 1042675; D. K. Roth Farms, Gibson City, Illinois 775.00

Eulima W. 4th 1187306, (Harry Warner & Son), calved 5-10-49; sire, Warner's Bardolier 1042675; Clarence Micheal & Son, Rockville, Indiana 700.00

Eisa Erica W. 5th 1258272, (Harry Warner & Son), calved 9-11-49; sire, Warner's Bardolier 1042675; D. K. Roth Farms, Gibson City, Illinois 635.00

Season's Greetings from Bardolier of Anoka

Mississippi A.-A. Fall Sale

Vicksburg, Mississippi, October 26th

Summary:

76 Lots	$38,405.00, average	$ 505.32
7 Bulls	4,585.00, average	655.00
69 Cows	33,820.00, average	490.14
Top 5 Head	4,850.00, average	970.00
Top 10 Head	8,610.00, average	861.00
Top 15 Head	11,870.00, average	791.33
Top 20 Head	14,890.00, average	744.50

Top Bull—A. P. Beverly's Prince 1244244, calved January 1, 1950; sire, Prince Envious of Bates 935253; dam, Ames Plantation Beverly Girl 565746, consigned by

(Please turn to page 106-C

★ A BIGGER ABERDEEN-ANGUS SHOW ★

AT THE

★ NATIONAL WESTERN STOCK SHOW ★

January 12-20 1951

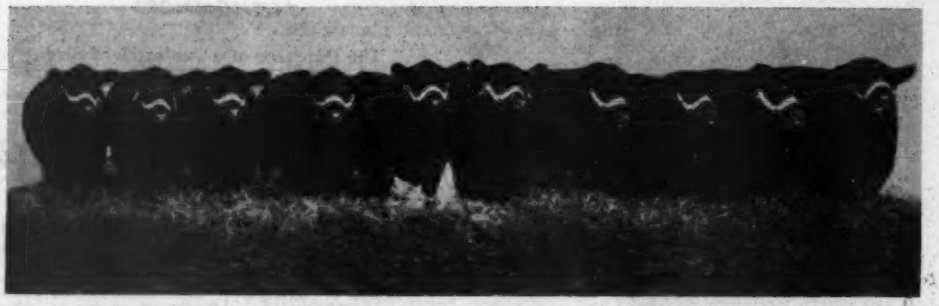

Denver Colorado

Best Ten Head, shown by the West Woodlawn Farms, Creston, Illinois, at the 1950 National Western Stock Show.

ABERDEEN-ANGUS JUDGING DATES

Junior Show Steer ..... Arena, January 13
Carloads Yearling Bulls ..... Stockyards, January 13
Angus Sale Cattle ..... Arena, January 14
Angus 3 and 5 Bull Lots ..... Stockyards, January 14
Open Class Steers ..... Arena, January 15
Grand Champion Steer ..... Arena, January 15
Carload Feeder Yearlings ..... Stockyards, January 15
Angus Breeding Cattle ..... Arena, January 16
Carloads Feeder Calves and Fat Cattle ..... Stockyards, January 16
Junior Carloads Fat Cattle ..... Stockyards, January 16
Best Ten Head Angus Breeding Cattle ..... Arena, January 16

ABERDEEN-ANGUS AUCTION SALES

Junior Show Sifted Steers—Sales Pavilion ..... Stockyards, January 13
Angus Sale—Individual Lots—Lamont Pavilion ..... Show Grounds, January 17
Sale of Champion and Reserve Grand Champion Steer—Open Class Carloads Fat Cattle—Sales Pavilion ..... Stockyards, January 17
Open Class Carloads Fat Cattle—Sales Pavilion ..... Stockyards, January 17
Sale of Angus 3 and 5 Bull Lots—Sales Pavilion ..... Stockyards, January 17
Carloads of Feeder Cattle—Sales Pavilion ..... Stockyards, January 18
Prize-Winning Junior Show Fat Steers and Prize-Winning Open Show Fat Steers—Sales Pavilion ..... Stockyards, January 19

Put National Western on Your Calendar Now! The West's Most Useful Live Stock Event.

The 45th National Western Stock Show, January 12-20, 1951

NATIONAL WESTERN STADIUM ★ ★ DENVER UNION STOCK YARDS

RALPH L. SMITH FARMS

We wish to Congratulate **Dr. and Mrs. Armand Hammer,** *Shadow Isle Farms*

On Your Purchase of

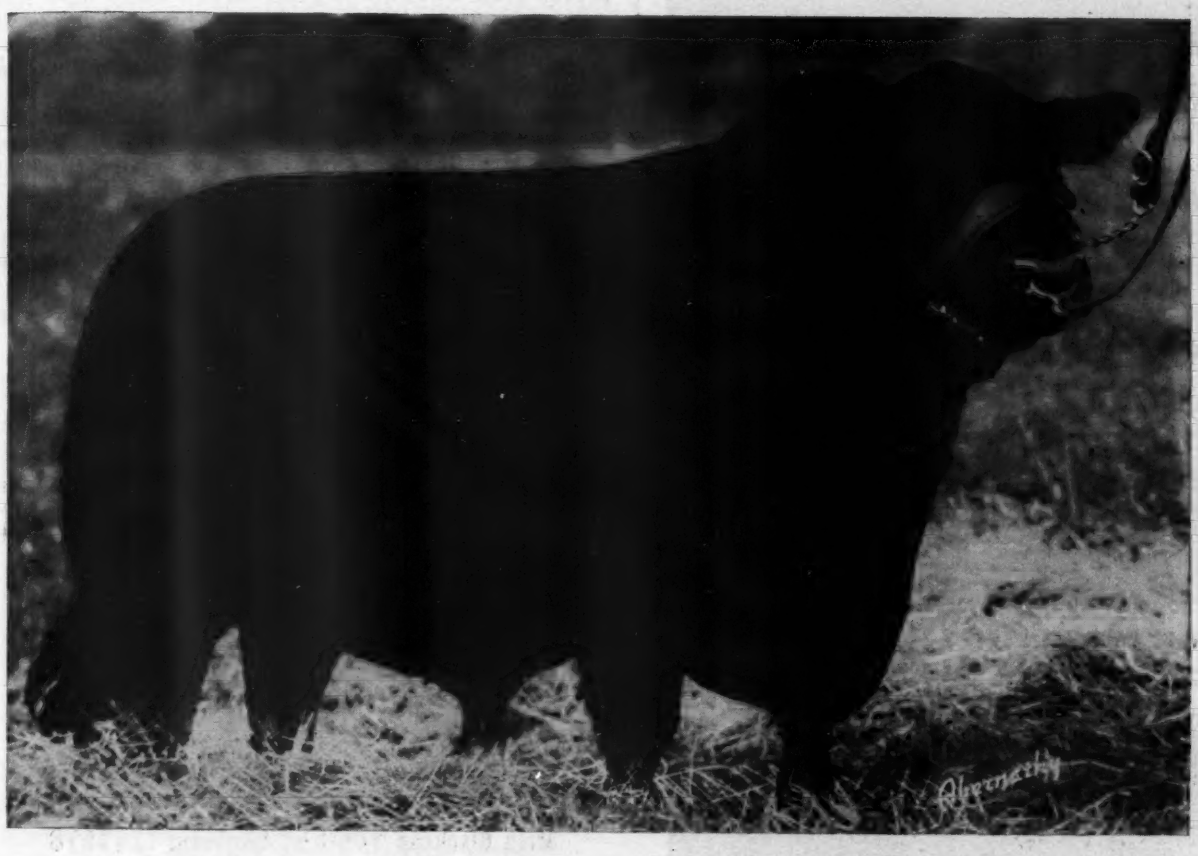

Prince Eric of Sunbeam 744659

We are proud that the 1950 International GRAND CHAMPION FEMALE is an R. L. S. Production. We sold this great Female in Dam. . . . . .

Our Present **Herd Bull Battery**

Consists of Three Outstanding Sons of PRINCE ERIC of SUNBEAM and a Great Young Bull, MASTER PRINCE R. L. S.

A Son of MASTER 4th of ESSAR and ERRAERICA SUNBEAM, a full sister to "ERIC"

VISITORS WELCOME

Chillicothe, Missouri

R. L. Smith **Geo. C. Cooper**

Prince Sunbeam 611th 1217281

A March 28, 1949, son of PRINCE SUNBEAM 155th from a REV-ELGA dam. He sells as Lot 4—and has about as much good blood as any Bull we can offer.

Prince Sunbeam 618th 1217301

Here's a July 4, 1949, son of PRINCE SUNBEAM 29th and a full brother to our great Judy Blackcap Heifer. He will be one of the top Bulls in the sale.

Prince Sunbeam 579th 1185748

A May 17, 1949, son of PRINCE SUNBEAM 29th and from an Eraline Erica dam, by BARBARIAN ROSEMERE 103d. This cross has always been excellent at SUNBEAM. We think a lot of this young Bull.

All of these and

Sunbeam's Annual

Monday, January 22d, 1951

At the

22 Breed-Improving Bulls

A number of Bulls bred at SUNBEAM have gone out and proven themselves to be great sires. Many have sold for comparatively large sums and have been considered "high", only to prove to be the finest investment that breeders have made. There's a reason—and we think it is that we are "HERD BULL CONSCIOUS" to the point where we have been criticized, and we're still "HERD BULL CONSCIOUS", and intend to continue emphasizing and improving our Herd Bull battery in order that we may continue to offer "BREED-IMPROVERS" in our sales and at private treaty. You will find the 1951 consignment of Bulls to be strictly "TOP CUT", the kind that breeders all over find to be worthy herd sires, good investments and of traditional SUNBEAM quality.

Miss Blackcap 149th of Sunbeam 1289678

A January, 1950, daughter of PRINCE SUNBEAM 400th and from a daughter of RAONA'S BARDOLIER 2d—just a Calf, but if she doesn't do, few ever will.

For Catalogs and Hotel Reservations

Please Write SAM C. FULLERTON, SUNBEAM FARMS, MIAMI, OKLAHOMA. Let us know, too, if we can meet your plane at Joplin or a train at Miami. We'll be happy to help you any way we can.

Sam C. Fullerton, Jr. **"Phil" Ljungdahl,**

Sunbeam Farms

Many Others Sell in

Achievement Sale

Fair Grounds **Miami, Oklahoma**

42 Production Bred Females

Again, we offer a consignment of select Females, beautifully bred and of top style and quality. Our reason for stating that these Females will do is chiefly based upon the fact that they are sired by the same Bulls and out of the same kind of Cows as the Herd Bulls and the Sale Bulls that have made SUNBEAM known as a leading herd. You can't produce good Bulls without producing good Females. We select Females for the herd that will, when mated to our Bulls, tend to correct and to improve the Calves at SUNBEAM. In offering the kind of Females that we are, we know that they are the answer, for they have Type of tomorrow, Proven Blood of yesterday and today and the assured guarantee of SUNBEAM FARMS' QUALITY.

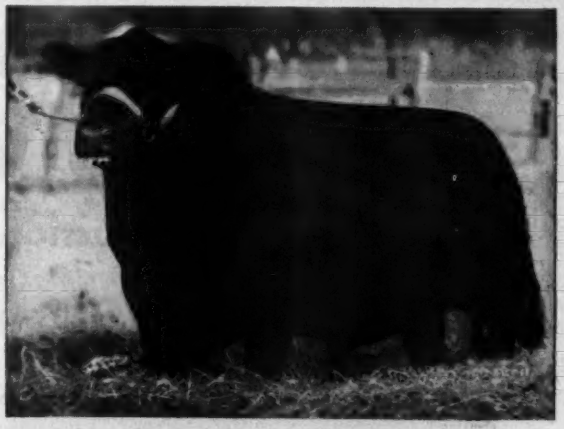

Prince Sunbeam 453d 1132714

A January 17, 1949, BARBAROSA BULL by the one and only PRINCE SUNBEAM 29th and out of BARBARA of ROSEMERE 136th, she a daughter of BARBARA of ROSEMERE 100th. Here's a Bull with a wealth of Prepotent Blood.

Prince Sunbeam 566th 1185719

Calved January 25, 1949, and sired by PRINCE SUNBEAM 29th and from a daughter of BLACK PEER of ST. ALBANS, second dam by PLAYMAN of SUNBEAM. You'll find him one of the better Bulls ever offered from SUNBEAM.

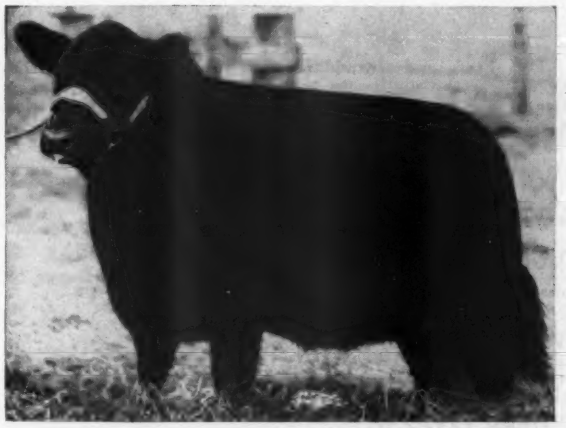

Barbarosa Sunbeam 24th 1286015

Calved January 6, 1950, and a Barbarosa heifer sired by PRINCE EDGEVALE 10th and out of BARBAROSA SUNBEAM 17th by "29th" and out of BARBARA of ROSEMERE 100th. More assured blood cannot be found in any pedigree.

Prince Sunbeam 710th 1301176

A November 27, 1949, youngster sired by PRINCE SUNBEAM 305th, a "29th" son we retained because we needed him in our breeding program, and out of a daughter of Angus Valley's Bull, PRINCE SUNBEAM 144th, the second dam by ESQUIRE of BORDULAC.

Attend "Sunbeam Week" Sales

January 22d—SUNBEAM FARMS.....Miami, Oklahoma
January 23d—Angus Valley.....Tulsa, Oklahoma
January 24th—Orchard Hill.....Enid, Oklahoma

Manager **Bob Brown,** *Herdsman*

Miami, Oklahoma

5th by "105th"

Angus Valley Farms'

5th Annual Production Sale, Tuesday, January 23d, 1951

Responsible for most of the success we may have had at Angus Valley Farms is this Great Breeding Son of PRINCE SUNBEAM 29th. His sons and daughters from almost any cow are better than the cow, by far. He crosses and nicks with almost any kind of outcross breeding, or with close, in-line breeding, and so do many of his sons.

Prince Sunbeam 105th 784382

We do not make a pretense of selecting the right cow to breed to this bull. HE IS A BREED IMPROVER.

We urge that it is also true that his Sons and Grandsons, Daughters and Granddaughters carry in their blood that same important and much sought for quality "PREPOTENCY," (the ability to transmit good characteristics, improved characteristics to the offspring). That quality dwells in Males and Females alike when the characteristic is strong. See his handiwork.

Selling:

Lot 1 Black Peer 128th of Angus Valley 1120775

Calved May 4, 1948. He is a full brother to our BLACK PEER 28th. We have several Calves on the ground for you to see. HE IS A PROVEN HERD SIRE, and you'll like him.

Lot 2 Black Peer 58th of Angus Valley 1191885

Calved May 2, 1949. He is a Bull with plenty of character and breeding. His dam is one of our very choice Cows.

Lot 3 Black Peer 66th of Angus Valley 1217207

Calved September 10, 1949. A great young Bull with thickness and depth to satisfy. His dam an excellent daughter of EILEENMERE 85th.

Lot 4 Black Peer 67th of Angus Valley 1217237

Calved September 17, 1949. Thick and deep and qualified to be A REAL BREED IMPROVER. His dam, a good Cow with EARL MARSHALL and BANDOLIER and STRATHMORE Breeding.

Also Selling:

18 Great Daughters of 105th, safe in calf to our other Good Bulls.
9 Open Daughters of 105th, of quality you can't deny.
10 Excellent young Cows, served to and guaranteed safe in calf to 105th.

Attend Sunbeam Week Sales

Monday, January 22d, 1951 ..... **Sunbeam Farms, Miami, Oklahoma**
Tuesday, January 23d, 1951 ..... **ANGUS VALLEY, Tulsa, Oklahoma**
Wednesday, January 24th, 1951 ..... **Orchard Hill, Enid, Oklahoma**

WRITE FOR RESERVATIONS AND SALE CATALOGS

Angus Valley Farms P. O. Box 1710 Tulsa, Oklahoma

JAY P. WALKER, Owner
Box 1710, Tulsa, Okla.

EARL DUGGER, Herdsman
Route 9, Box 575, Tulsa

RAY HARDESTY, Manager
Route 9, Box 575, Tulsa

5th by "105th"

Angus Valley Farms'

5th Annual Production Sale, Tuesday, January 23d, 1951

Breed Improving Son of 105th

Like his sire, it matters little what Cow is selected for his service. By far the largest number of his Calves are way above the average, and most of them are even more rapid growers and as good, or better feeders than those by his sire. His GET from any breeding of the dam may produce you that Herd Sire or Show Prospect you have been looking for.

Black Peer 28th of Angus Valley 1000530

An outstanding individual—a great sire.
Selling—5 Good Sons of BLACK PEER 28th

Selling:

Lot 8 Black Knight 3d of Angus Valley 1191884

Calved May 2, 1949. A good rugged Herd Sire Prospect, plenty of bone and breed character. His dam an excellent MISS BURGESS Cow.

Lot 9 Black Knight 4th of Angus Valley 1191888

Calved May 6, 1949. A very good young Bull with Quality and Style and very attractive. His dam, one of our very best JUANA ERICA Cows out of our old Cow who has produced 9 excellent Heifer Calves in a row.

Lot 10 Black Knight 10th of Angus Valley 1214286

Calved May 24, 1949. A top young Herd Sire with the quality and breeding you'll admire. His dam by our first Herd Sire, BLACKCAP REVOLUTION B. 8th, and out of our old SUNBEAM BLACKCAP JESSIE, one of our best.

Lot 11 Black Knight 2d of Angus Valley 1175483

Calved September 2, 1949. Breedy, masculine, good bone, depth and lots of quality. His dam, a good, deep, thick mother Cow by a son of "REVIANNA."

Lot 12 Black Knight 13th of Angus Valley 1217222

Calved October 24, 1949. A very good headed, good ended young Bull with plenty of character and quality. His dam, an excellent daughter of PRINCE SUNBEAM 100th, and one of the best fleshed Cows of the breed.

Also Selling: 2 Daughters, Real Attraction, selling safe in calf to our Bulls.
8 Really Top Open Heifers sired by the 28th.
18 Excellent young Cows guaranteed safe in calf to him.

Attend Sunbeam Week Sales

Monday, January 22d, 1951.....Sunbeam Farms, Miami, Oklahoma
Tuesday, January 23d, 1951.....ANGUS VALLEY, Tulsa, Oklahoma
Wednesday, January 24th, 1951.....Orchard Hill, Enid, Oklahoma

WRITE FOR RESERVATIONS AND SALE CATALOGS

Angus Valley Farms P. O. Box 1710 Tulsa, Oklahoma

JAY P. WALKER, Owner
Box 1710, Tulsa, Okla.

EARL DUGGER, Herdsman
Route 9, Box 575, Tulsa

RAY HARDESTY, Manager
Route 9, Box 575, Tulsa

5th by "105th"

Angus Valley Farms'

5th Annual Production Sale, Tuesday, January 23d, 1951

Prince Peer A. V. 986094

. . . . . Son of 105th, heading Den-Mor Farms Herd

This great young Bull heads the Den-Mor Farms Herd in Ohio. He sold in our 1948 sale at a top figure. He was one of the Bulls we wanted to keep. We bred a good many Cows to him before he was sold and we have had some great Calves by him. We think he has the Breed Character to pass on his Good Qualities, and are offering 4 head in this sale.

Selling:

Lot 6 Prince Peer 11th of Angus Valley 1157873
Calved January 9, 1949

Lot 7 Prince Peer 12th of Angus Valley 1157878
Calved January 12, 1949

Lot 30 Angus Valley Blackcap Jessie 1157874
Calved January 10, 1949

Lot 31 Angus Valley Erica 16th 1157875
Calved January 10, 1949

Prince Peer 11th stood next in class to the Grand Champion Bull at the 1950 Futurity. He stood Third at the American Royal at Kansas City, October, 1950. He was one of our pair of yearlings that stood First as a Pair of Yearlings at the Royal. He is smooth, well fleshed, good headed—A HERD SIRE PROSPECT with plenty of bone and breed character.

Prince Peer 12th was never shown, but he has all the earmarks of a BREED IMPROVER—thick, deep and a good feeder.

The above sale lots 30 and 31 are a pair of excellent young cows and are both guaranteed safe in calf to Black Peer 28th of Angus Valley.

Attend Sunbeam Week Sales

Monday, January 22d, 1951 ..... Sunbeam Farms, Miami, Oklahoma
Tuesday, January 23d, 1951 ..... ANGUS VALLEY, Tulsa, Oklahoma
Wednesday, January 24th, 1951 ..... Orchard Hill, Enid, Oklahoma

WRITE FOR SALE CATALOGS AND HOTEL RESERVATIONS:

Angus Valley Farms P. O. Box 1710 **Tulsa, Oklahoma**

JAY P. WALKER, Owner
Box 1710, Tulsa, Okla.

EARL DUGGER, Herdsman
Route 9, Box 575, Tulsa

RAY HARDESTY, Manager
Route 9, Box 575, Tulsa

5th by "105th"

Angus Valley Farms'

5th Annual Production Sale, Tuesday, January 23d, 1951

This is an excellent son of our QUALITY PRINCE Bull who was sired by the Great Old Bull used so effectively at Oklahoma A. & M. College. His Sons and Daughters have gone all over this country and are BREED IMPROVERS wherever they go. The old Bull is no longer potent, and this is an offering we probably should not make.

Quality Prince 5th of A. V. 1155749

Calved February 4, 1949

Selling:

Lot 5 Quality Prince 5th of Angus Valley 1155749

Great headed, thick body, thick flesh, good bone and depth of body. Good fleshing qualities and ready to go to work.

HIS DAM: By our Old B. 8th and out of a top McHENRY BARBARA Cow who was sired by REVOLUTION 100th. A great concentration of EARL MARSHALL on the dam's side, and the sire's dam was sired by Old B. 8th, so another EARL MARSHALL line with BLACK PRINCE of SUNBEAM on the top line, guarantees the insurance in breeding and the Bull, himself, bears that out.

The Quality Prince Sale at Stillwater, Oklahoma, November 14th, where 56 head sold—all Sons or Daughters or Grandsons or Granddaughters of "OLD QUALITY" averaged $1506.00. One of the best consignment sales of our Breed sort of guarantees the popularity of QUALITY PRINCE Cattle.

• • •

Attend Sunbeam Week Sales

Monday, January 22d, 1951 ..... Sunbeam Farms, Miami, Oklahoma
Tuesday, January 23d, 1951 ..... ANGUS VALLEY, Tulsa, Oklahoma
Wednesday, January 24th, 1951 ..... Orchard Hill, Enid, Oklahoma

Write for reservations and sale catalogs to Angus Valley Farms, Box 1710, Tulsa

Angus Valley Farms P. O. Box 1710 Tulsa, Oklahoma

JAY P. WALKER, Owner
Box 1710, Tulsa, Okla.

EARL DUGGER, Herdsman
Route 9, Box 575, Tulsa

RAY HARDESTY, Manager
Route 9, Box 575, Tulsa

5th by "105th"

Angus Valley Farms'

5th Annual Production Sale, Tuesday, January 23d, 1951

Angus Valley Evermere 3d 1217228 **Angus Valley Evermere 4th 1217229**

Calved November 18, 1949

Selling? Yes!

These Identical twin Evermeres

by "105th"

Out of EVERMERE 3d of R. L. S., a daughter of PRINCE ERIC of SUNBEAM and EVERMERE T.

These two young ladies, admired by many and displaying the Quality of their illustrious ancestry would make a grand pair to breed to any of the Great Bulls of the Land. They are offered because we want you to know that Angus Valley Farms do sell lots of Good Ones. There are many others of equal quality in this Sale. We hope you'll like them.

Selling? Yes!

Another great daughter of "105th" and out of the Reserve Champion Female of the National Show and Sale, Chicago, 1947—an EDWINA for sure, and also a daughter of QUALITY PRINCE by BLACK PRINCE of SUNBEAM, with EDWINA 9th, full sister of EDWINA 10th, the mother of MASTER PRINCE of SUNBEAM for her dam. A Quality and Breeding combination you can't see often.

Angus Valley Edwina 3d 1243486

Calved January 2, 1950

Angus Valley Farms P. O. Box 1710 Tulsa, Oklahoma

JAY P. WALKER, Owner
Box 1710, Tulsa, Okla.

EARL DUGGER, Herdsman
Route 9, Box 575, Tulsa

RAY HARDESTY, Manager
Route 9, Box 575, Tulsa

The Evermeres

It is probable that EVERMERE T., the 1941 International Grand Champion Cow is one of the Greatest Producing Cows of the Breed living today. Angus Valley is fortunate in owning her, and are hopeful, indeed, of starting a TRIBE of EVERMERES that will always be remembered. She and her 3 Daughters, shown here at Angus Valley, are considered tops. EVERMERE T. though fitted and shown for two years hasn't missed a calf since her first one came. Her eighth calf is on the way, now.

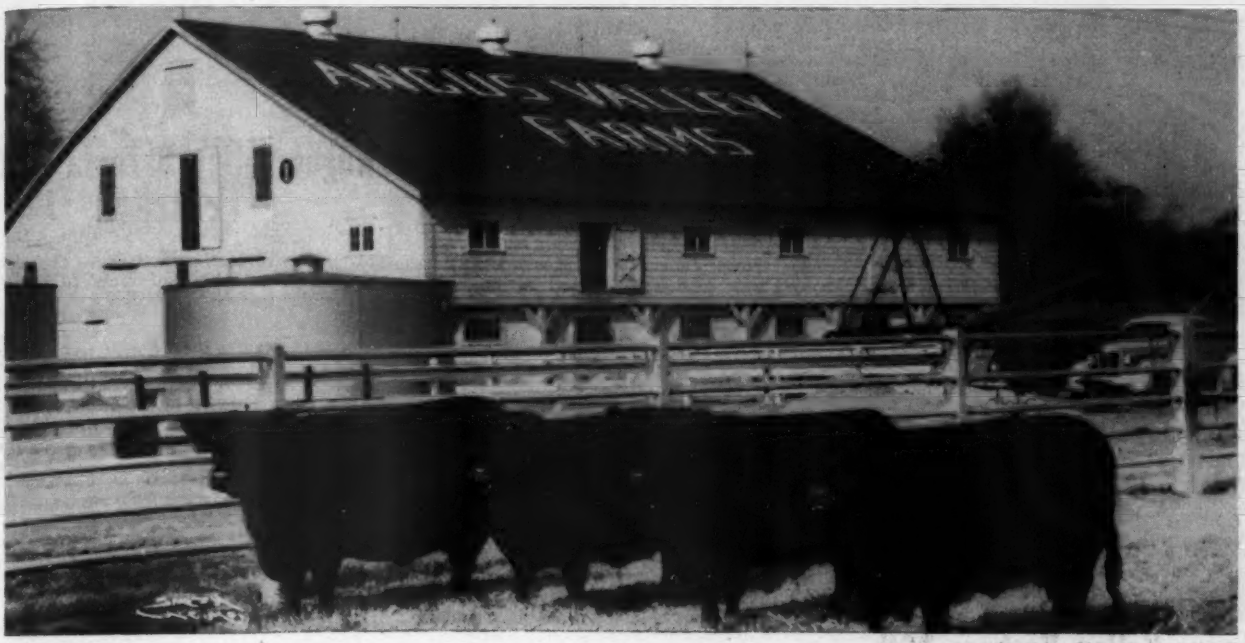

Left to Right—
★★EVERMERE T.
By ★★EILEENMERE 85th

ANGUS VALLEY EVERMERE 2d
By "105th"

EVERMERE of R. L. S. 5th
By PRINCE SUNBEAM 46th

EVERMERE 3d of R. L. S.
By PRINCE ERIC of SUNBEAM

More About these Good Ones

EVERMERE 3d of R. L. S. on the left and O.A.M.C. QUALITY PRINCESS 9th are the dams of the pair of twins and of the EDWINA on the opposite page. All these Cows are good producers for us here and we own the dams of over 50 head of the cattle in this sale. We have watched them grow and we know they have done well with us. Most of the inferior Cows have gone to the stock yards or to grade herds, and it is our intention to offer to you only the QUALITY we'd like to buy for ourselves.

EVERMERE 3d of R. L. S.
Sire—PRINCE ERIC of SUNBEAM
Dam—★★EVERMERE T.

★★EVERMERE T.
Sire—★★EILEENMERE 85th
Dam—★SANGAMON EVERGREEN 3d

O.A.M.C. MISS QUALITY PRINCESS 9th
Sire—QUALITY PRINCE of SUNBEAM
Dam—EDWINA 9th of OKLAHOMA

5th by "105th"

Angus Valley Farms'

5th Annual Production Sale, Tuesday, January 23d, 1951

Angus Valley Barbara 10th
1214284

This beautiful McHenry Barbara Heifer by 105th, safe in Calf since July to BLACK PEER 28th of ANGUS VALLEY.

She comes from a long line of Cood Ancestors on both sides. Her full brother, PRINCE PEER of ANGUS VALLEY, sold to Den-Mor Farms, in Ohio, in our 1948 sale for $15,000.00. Her full sister, ANGUS VALLEY BARBARA 7th, sold in our 1950 sale to Triple-A-Ranch, (Bill Anheuser) as Second Top of our sale at $5,100.00.

Angus Valley Barbara 10th
1214284

Calved May 23, 1949

Full of Quality and Good Breeding. She should certainly be an attraction.

Angus Valley Coquette 7th
1243516

One of the thickest and finest Quality Heifers we have to offer, a COQUETTE, one of the few so far as family members are concerned. Yet we have had excellent success with all of them. Her dam and grandam are two of our good producing Cows. They carry the prepotency to help with the Calf from any Bull to which they may be served.

When buying Females, the Quality and Breeding are certainly two things to consider. You are urged to consider the Females by 105th. They always get deeper and better.

Angus Valley Farms P. O. Box 1710 Tulsa, Oklahoma

JAY P. WALKER, Owner
Box 1710, Tulsa, Okla.

EARL DUGGER, Herdsman
Route 9, Box 575, Tulsa

RAY HARDESTY, Manager
Route 9, Box 575, Tulsa

5th by "105th"

Angus Valley Farms'

5th Annual Production Sale, Tuesday, January 23d, 1951

Angus Valley Juana Erica 26th 1214290

Calved May 31, 1949

A Show Heifer in her own right, sired by BLACK PEER 28th of ANGUS VALLEY. Quality from front to rear, with the "skin you love to touch." A JUANA ERICA with plenty of EARL MARSHALL and REVOLUTION breeding. She is, indeed, a very good young matron and with a disposition to go along with it. She SELLS SAFE IN CALF to MASTER PRINCE R. K. 28th since August. He is in our opinion the best son of the 1947 International Champion. Don't miss taking a good look at this JUANA by the 28th.

Angus Valley Erica 24th 1290953

Calved May 2, 1950

A beautiful young Heifer if one ever existed. She will make a great show animal next year. She's nominated for the Futurity and ready to carry right along.

Good headed, thickness and depth to please anyone, and Quality all the way.

A Breeder should consider the calves by, and the Service of the "28th". See all the calves by him Sale Day or before.

Angus Valley Farms P. O. Box 1710 **Tulsa, Oklahoma**

JAY P. WALKER, Owner
Box 1710, Tulsa, Okla.

EARL DUGGER, Herdsman
Route 9, Box 575, Tulsa

RAY HARDESTY, Manager
Route 9, Box 575, Tulsa

Prince Sunbeam 105th

"A Large Herd of Quality Cattle"

December 1, 1950

To All Aberdeen-Angus Breeders:

We take this opportunity to welcome you to Angus Valley at any time, and especially on January 23d, 1951, when we will again offer a carefully selected draft of young bulls and young females.

They will be sold at auction—you don't have to bid on any of them to be welcome at Angus Valley, but, we think there are quite a few that you will be anxious to bid on to add to your respective herds.

At Angus Valley we have tried to build a great herd—we're still at it—and we have tried in the past to offer only a top selection of breeding cattle to leave Angus Valley and to represent us in the many herds all over the land. That these cattle have done well, we are happy—and our 1951 offering will be better—more uniform, better breeding and better individuality with a little more age than we have had on some of our sale cattle in the past.

We also want to extend our kindest Holiday Greetings to everyone in the business for a Merry Christmas and another great Aberdeen-Angus New Year.

Sale attractions are just that—we couldn't help but call to your attention the heifer on the opposite page—probably we should keep her, but to prove that we do offer our very best we are listing her in the sale. Whether you come to buy her or not, we know you'll enjoy seeing her. She's a great heifer and should become a great producing cow. Be sure to see her sale day.

All of the boys join me in again welcoming you to be with us on January 23d "*Behind the Gates of Angus Valley*".

Sincerely,

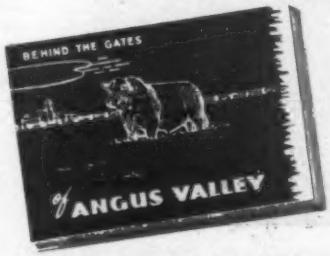

Jay P. Walker

P. S.—Why not Write for a Copy and also the Sale Catalog.

JAY P. WALKER, Owner
Box 1710, Tulsa, Okla.

EARL DUGGER, Herdsman
Route 9, Box 575, Tulsa

RAY HARDESTY, Manager
Route 9, Box 575, Tulsa

ANGUS VALLEY FARMS • BOX 1710 • TULSA, OKLAHOMA

A Large Herd of Quality Cattle

5th by "105th"

Angus Valley Farms'

5th Annual Production Sale, Tuesday, January 23d, 1951

Special Attraction **Selling? Yes!**

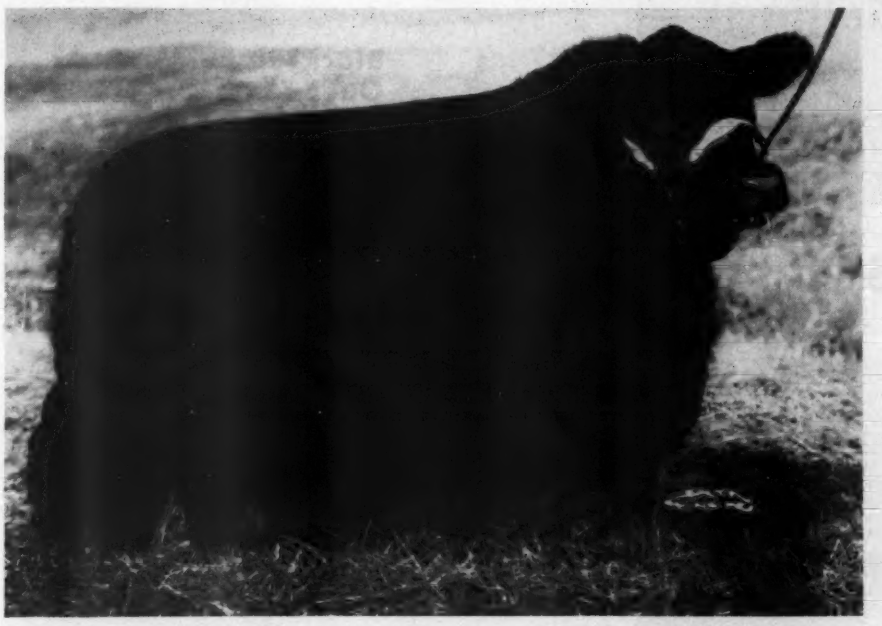

Angus Valley Pride Rose 5th 1155726

Calved January 2, 1949, this great daughter of PRINCE SUNBEAM 105th represents as fine an animal as we have bred at Angus Valley. Better individuality isn't found every day and seldom is such an animal offered for sale at auction. You have heard a lot about PRINCE SUNBEAM 105th, but we want to mention that the dam of this winning Heifer is a daughter of PRIZEMERE 32d and the second dam by EILEENMERE 15th. Add to that her show record of Junior Champion at the American Royal and Junior and Grand Champion at the National Angus Show at the Cow Palace in San Francisco. Moreover she SELLS SAFE IN CALF to as great a young bull as walks, BLACK PEER 28th of ANGUS VALLEY, safe in calf since August 14, 1950. Better look her over most carefully and try to buy her sale date.

Attend Sunbeam Week Sales

January 22d, 1951—Sunbeam Farms.....Miami, Oklahoma
January 23d, 1951—ANGUS VALLEY.....Tulsa, Oklahoma
January 24th, 1951—Orchard Hill.....Enid, Oklahoma

WRITE FOR HOTEL RESERVATIONS AND CATALOGS:

Angus Valley Farms P. O. Box 1710 Tulsa, Oklahoma

JAY P. WALKER, Owner
Box 1710, Tulsa, Okla.

EARL DUGGER, Herdsman
Route 9, Box 575, Tulsa

RAY HARDESTY, Manager
Route 9, Box 575, Tulsa

Orchard Hill Farms

Wednesday,
at the farm

We Are Selling——

53 Head

8 Bulls ——— and ——— 41 Females
1 Bull, 3 Females from Okla. A&M College

We Are Selling——

Witch of Endors
Barbara Woodsons
Juana Ericas
Tolan Blackcaps
Ericas
Blackcap Bessies
Queen Mothers
McHenry Barbaras
Portlethen Lucys
Elbas

AND MANY OTHERS

We Are Selling——

Bulls with Character, Substance, Type, and Guaranteed Breeders—each with Exceptional Pedigrees and creditable additions to any herd.

34 Bred Heifers (including A & M's), Deep, thick, uniform, and bred to type. Bred by or to one of our herd bulls.

10 Open Heifers that will please the discriminating buyer as to individuality and heritage. SEE THEM BEFORE SALE DAY!

Remember——

Our Herd Bulls are:

Prince Sunbeam 205th By PRINCE SUNBEAM 29th
Prince Sunbeam 81st By BLACK PRINCE of SUNBEAM
Barbara Bandolier of Don Head By BANDOLIER of DON HEAD 19th
Black Peer of Orchard Hill By PRINCE SUNBEAM 105th

Sunbeam Week Sales Circuit

SUNBEAM FARMS, Miami, Oklahoma.....January 22, 1951
ANGUS VALLEY FARMS, Tulsa, Oklahoma.....January 23, 1951
ORCHARD HILL FARMS, Enid, Oklahoma.....January 24, 1951

Write for Catalogs

And Hotel Reservations. Transportation will be arranged from Angus Valley's sale to Enid—approximately 2 hours.

Splendid Airport Facilities for any type plane. Train connections—Rock Island, Frisco and Santa Fe. We're also on three transcontinental U. S. Highways 81, 60, and 64.

Supremacy Sale

Supremacy Sale

January 24, 1951

in the barn (it's heated)

We Are Selling . . .

Black Peer of Orchard Hill

Alias "SHORTY"
By PRINCE SUNBEAM 105th
Calved March 31, 1947
The opportunity buy of 1951. Inspect him carefully before sale date.

and

Black Peer 500th of Orchard Hill

By PRINCE SUNBEAM 205th
Calved July 4, 1948
A grandson of PRINCE SUNBEAM 20th and EILEENMERE 500th. His conformation matches his pedigree.

Black Heiress of Orchard Hill

By PRINCE SUNBEAM 205th
Calved May 2, 1948
We could offer nothing better. Will calve in February, 1951. Sire of calf—BARBARA BANDOLIER of DON HEAD, the 1949 Canadian Junior Champion.

and

Miss Burgess 50th of Orchard Hill

By PRINCE SUNBEAM 29th
Calved April 8, 1949
A full sister to the $26,000.00 PRINCE ENVIOUS of BATES Bull. Safe in calf to BARBARA BANDOLIER of DON HEAD, the 1949 Canadian Junior Champion.

and

Many More that we will leave to Your Judgment

See Them Before You Buy Sale Day

ALSO—SEE OUR ADVERTISEMENT ON PAGE 176 THIS ISSUE

Doyle Cotton

Orchard Hill Farms

DILLARD BRYCE, Manager — 6 Miles North of ENID, OKLAHOMA — WARREN BENSON, Herdsman

...A Merry Christmas to

We Wish You in the New Year the Same Good Fortune and Pleasu

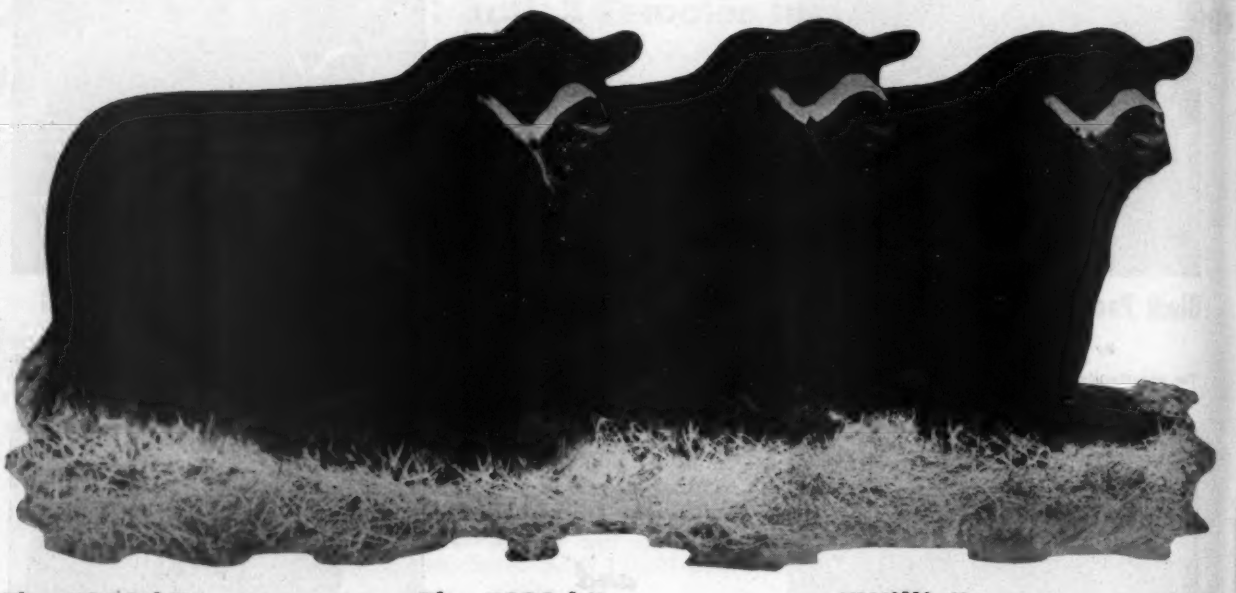

The "249th"
Prince Sunbeam 249th—1948 International Grand Champion and World's Record Price Bull.

The "328th"
Prince Sunbeam 328th—1948 International Junior Champion and Reserve Grand Champion son of the "29th".

"Willie"
Prince Barbarian of Sunbeam—1946 International Reserve Grand Champion, son of the "29th".

We have at all times several young Bulls ready for service who are good individuals with championship blood lines. Any one of these will make you a good herd sire and the price is right. Remember, if you can get a Bull better than the one you are now using, you are taking a shorter road to financial success.

Shadow Isle is the only herd in the World with an International Grand Champion, Two International Reserve Grand Champions, and an International Junior Champion--all these Sires in Service. . . .

SHADOW ISLE FARM

DR. & MRS. ARMAND HAMMER, Owners • RED BANK, N.J.

WM. LJUNGDAHL, Mgr. JOHN FRENZEL, Herdsman

45 Miles South of New York City

to Our Fellow Breeders...

d Pleasure We have had from the Angus Business in the Past Year

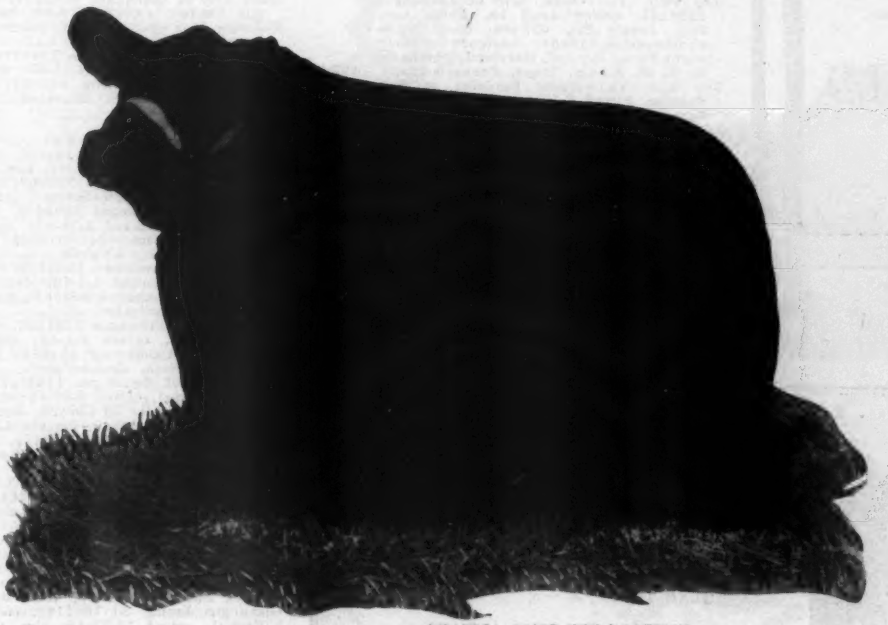

Blackbird 3d of Shadow Isle

She has never been less than Grand Champion Female wherever shown except at the 1950 International where she was Reserve Grand Champion Female to her half-sister whom Blackbird 3d of Shadow Isle had defeated at the American Royal this year. Her record this year is as follows:

All American Futurity	GRAND CHAMPION FEMALE
Eastern States Exposition	GRAND CHAMPION FEMALE
New Jersey State Fair	GRAND CHAMPION FEMALE
National Aberdeen-Angus Show	GRAND CHAMPION FEMALE
American Royal Live Stock Show	GRAND CHAMPION FEMALE
International Live Stock Show	RESERVE GRAND CHAMPION FEMALE

Blackbird 3d of Shadow Isle

Is now in our breeding herd, one of the greatest groups of foundation Females that the Aberdeen-Angus breed has ever produced. These Females mated to our herd sires should produce Calves, which we hope will prove to be a contribution to the improvement of the Aberdeen-Angus breed.

SHADOW ISLE FARM

DR. & MRS. ARMAND HAMMER, Owners • RED BANK, N. J.

WM. LJUNGDAHL, Mgr. JOHN FRENZEL, Herdsman

FRAN AND FRED WIERDSMA

CRESTFIELD FARM

HOPEWELL, N. J.

Glenangus-McGregor-Fair Promise Sale

Bel Air, Maryland, October 20th

SUMMARY:

64 Lots	$51,930.00, average	$ 811.40
4 Bulls	1,825.00, average	456.25
60 Cows	50,105.00, average	835.08
Top 5 Head	10,250.00, average	2050.00
Top 10 Head	15,600.00, average	1560.00
Top 15 Head	20,100.00, average	1340.00
Top 20 Head	24,450.00, average	1222.50

Top Bull (Tie)—Juan Eric of Glenangus 1201141, calved April 18, 1949; sire, Imp. Jungle Eric 633840; dam, Juana of Glenangus 716454; consigned by Glenangus Farm, Bel Air, Maryland; purchased by S. W. Stierly, Trape, Pennsylvania 475.00

Top Bull (Tie)—Dusky Bardolier of Fair Promise, calved February 18, 1949; sire, King Bardolier G. R. 2d 794615; dam, Escort's Etruria F. P. 879126; consigned by Fair Promise Farm, Betterton, Maryland; purchased by Clifford W. Holloway, Darlington, Maryland 475.00

Second Top Bull—Gay Bardolier of Fair Promise, calved March 20, 1949; sire, King Bardolier G. R. 2d 794615; dam, Escort's Beauty F. P. 2d 879121; consigned by Fair Promise Farm, Betterton, Maryland; purchased by Good Hope Farm, Chestertown, Maryland 450.00

Top Cow—Bonnie Maisie 2d of Glenangus 1201147, calved June 7, 1949; sire, Imported Acme of Netherton 993063; dam, Imp. Bonnie Maisie of Little Dean 993-070; consigned by Glenangus Farm, Bel Air, Maryland; purchased by Cold Stream Stud, Lexington, Virginia 3000.00

Second Top Cow—Wencilla of Glenangus 1201129, calved January 4, 1949; sire, Imported Acme of Netherton 993063; dam, Imp. Wencilla of Gloagburn 1062-732; consigned by Glenangus Farm, Bel Air, Maryland; purchased by Almahurst, Lexington, Kentucky 2400.00

BULLS:

Dusky Bardolier of Fair Promise, (Fair Promise Farm), calved 2-18-49; sire, King Bardolier G. R. 2d 794615; Clifford W. Holloway, Darlington, Maryland 475.00

Gay Bardolier of Fair Promise, (Fair Promise Farm), calved 3-20-49; sire, King Bardolier G. R. 2d 794615; Good Hope Farm, Chestertown, Maryland 450.00

Juan Eric of Glenangus 1201141, (Glenangus Farms), calved 4-18-49; sire, Imp. Jungle Eric 633840, S. W. Stierly, Trape, Pennsylvania 475.00

Burgess Boxer of Glenangus 1201140, (Glenangus Farms), calved 4-15-49; sire, Imp. Gamble of Candacraig 993061; Charles Pappa, Hagerstown, Maryland 425.00

COWS:

Glenangus Gammer 3d 1201153, (Glenangus Farms), calved 7-13-49; sire, Imported Acme of Netherton 993063; Mahrapo Farm, Mahwah, New Jersey 1550.00

Eline 6th of Glenangus 1201138, (Glenangus Farms), calved 3-28-49; sire, Cannon's Blackamoor 3d 757323; Lynbrae Farm, Catawba, Virginia 875.00

Wencilla of Glenangus 1201129, (Glenangus Farms), calved 1-4-49; sire, Imported Acme of Netherton 993063; Almahurst, Lexington, Kentucky 2400.00

Joalla 3d of Glenangus 1201133, (Glenangus Farms), calved 3-1-49; sire, Imp. Gamble of Candacraig 993061; Runacres Farm, Madison, Connecticut 1250.00

Jenifer 5th of Glenangus 1201159, (Glenangus Farms), calved 9-10-49; sire, Cannon's Blackamoor 3d 757323; Jones' Contrivance, Reisterstown, Maryland 775.00

Gloriana 3d of Glenangus 1201155, (Glenangus Farms), calved 8-20-49; sire, Gambo of Glenangus 1055138; C. V. Whitney Farm, Old Westbury, New York 950.00

Gloriana 2d of Glenangus 1201154, (Glenangus Farms), calved 8-20-49; sire, Gambo of Glenangus 1055138; C. V. Whitney Farm, Old Westbury, New York 775.00

Glenangus Jipsey 6th 1201143, (Glenangus Farms), calved 4-22-49; sire, Imported Acme of Netherton 993063; Greenbrier Stock Farm, Lewisburg, West Virginia 725.00

Glenangus Jaunty 3d 1201163, (Glenangus Farms), calved 10-12-49; sire, Cannon's Blackamoor 3d 757323; Tyrconnel Farm, Knoxville, Maryland 600.00

Jerica 5th of Glenangus 1201156, (Glenangus Farms), calved 8-23-49; sire, Cannon's Blackamoor 3d 757323; Lynbrae Farms, Catawba, Virginia 575.00

Barboa of Glenangus 1055145, (Glenangus Farms), calved 5-29-47; sire, Earl Eric Glenangus 716463; Good Luck Farm, Westminster, Maryland 450.00

Bonnie Maisie 2d of Glenangus 1201147, (Glenangus Farms), calved 6-7-49; sire, imported Acme of Netherton 993063; Cold Stream Stud, Lexington, Virginia 3000.00

Bistrica 2d of Glenangus 1201158, (Glenangus Farms), calved 8-25-49; sire, Cannon's Blackamoor 3d 757323; Almahurst,

The First **Eileenmere**

Brought to New England was purchased from Adams Plantation, Lynchburg, Virginia, owner of PRINCE ERIC ESQUIRE 943334, the 1949 International Reserve Grand Champion Bull . . . Our outstanding Junior Herd Sire, was sired by Julian Adams' EILEENMERE 645th, a son of Penney & James $30,000.00 EILEENMERE 487th, and a full brother to Penney & James EILEENMERE 900th. His dam is BLACKCAP TOLAN 133d.

VISITORS WELCOME ALWAYS

EILEENMERE 53d 1118138
. . . Grandson of EILEENMERE 487th

J. M. Blake, Tilton, New Hamp.

Here he is . . .

Our

Erica Envious 2d

Grandson of

Envious Blackcap B. 6th

(Need we say More?)

Meet our new Herd Sire. "Little Charlie" as we call ERICA ENVIOUS 2d is a Grandson of the great ENVIOUS BLACKCAP B. 6th, he was sired by WHITNEY ENVIOUS and out of ERONNA of SOUTH ROAD. We are very proud of this Bull, and our thanks to Mr. Russel Gould, of Piermont, New Hampshire, for making our purchase possible.

Why not stop and pay us a visit?

Manchester HILDENE FARMS Vermont

At Our **5th** *Sale*

Featuring the GET and SERVICE of

"105th"

12 Great Bulls

48 Choice Females

Among them

A Pair of Identical Evermere Twin Females

Selling

January 23, 1951

—A. V.—

Lexington, Kentucky 875.00

Blackbird 8th of Glenangus 1201162, (Glenangus Farms), calved 9-19-49; sire, Burgomaster 2d of Glenangus 934041; Cochran Farm, North Salem, New York..... 650.00

Green Quality 4th of Glenangus 1099522, (Glenangus Farms), calved 6-14-48; sire, Imported Acme of Netherton 993063; Cold Stream Stud, Lexington, Virginia..... 950.00

Glenangus Pride 10th 1201126, (Glenangus Farms), calved 11-27-48; sire, Imp. Gamble of Candacraig 993061; Fuerst Stock Farm, Pine Plains, New York..... 675.00

Coquette 9th of Glenangus 1201137, (Glenangus Farms), calved 3-24-49; sire, Imp. Jungle Eric 633840; J. M. Devers, White Marsh, Pennsylvania 900.00

Missie 4th of Glenangus 1201148, (Glenangus Farms), calved 6-7-49; sire, Imp. Gamble of Candacraig 993061; Panther Ledge Farm, Alamuchy, New Jersey..... 1400.00

Miss Burgess Bouquet 12th of Ada 585143, (Glenangus Farms), calved 1-9-40; sire, General of Ada 483257; Lynbrae Farms, Catawba, Virginia 500.00

Repeater's Blackbird C. S. 741717, (Glenangus Farms), calved 8-25-45; sire, Anoka's Repeater C. S. 626112; Bonniecroft Farm, Renfrew, Pennsylvania..... 700.00

Justa Farm Lady Erica 841108, (Glenangus Farms), calved 2-13-45; sire, Ravenswood Pride Eric 21st 642575; Shamrock Farm, Woodbine, Maryland, (Calf sold to Runacres Farm, Madison, Connecticut for $375.00) 875.00

Evera of K. 778224, (Glenangus Farms), calved 4-21-43; sire, Bandolier Prospect Lad 5th 644406; Valley View Farm, White Hall, Maryland..... 600.00

Eileen of K. 778226, (Glenangus Farms), calved 5-8-43; sire, Bandolier Prospect Lad 5th 644406, L. W. Heisey, Monkton, Maryland 500.00

Zara McGregor 2d 1179286, (Alan McGregor & Son), calved 6-15-49; sire, Elegant Lad of Agincourt 812656; The Ledges, East Aurora, New York..... 875.00

Churn Creek Juana 1198157, (Alan McGregor & Son), calved 6-1-49; sire, Andelot Enchanter 744247; Monocacy Farm, Frederick, Maryland 700.00

Juana McGregor, (Alan McGregor & Son), calved 11-20-49; sire, Elegant Lad of Agincourt 812656; Rowan Stock Farm, Landanburg, Pennsylvania 1000.00

Blue Ribbon McGregor 2d 1256753, (Alan McGregor & Son), calved 9-25-49; sire, Elegant Lad of Agincourt 812656; Downsbraugh Farm, Far Hills, New Jersey..... 1900.00

Andelot Blackbird 75th 1138891, (Alan McGregor & Son), calved 3-16-49; sire, Andelot Quartermaster 839415; Cornwall Farm, Vienna, Virginia..... 675.00

Queen McGregor 1179280, (Alan McGregor & Son), calved 5-9-49; sire, Elegant Lad of Agincourt 812656; Windholm Farm, Orange, Virginia 825.00

Miss Blackcap McGregor 1179284, (Alan McGregor & Son), calved 5-16-49; sire, Elegant of Agincourt 812656; Rowan Stock Farm, Landanburg, Pennsylvania..... 650.00

Pride McGregor 2d 1256755, (Alan McGregor & Son), calved 10-6-49; sire, Elegant Lad of Agincourt 812656; Downsbragh Farm, Far Hills, New Jersey..... 845.00

Ella McGregor 1212130, (Alan McGregor & Son), calved 11-4-49; sire, Elegant Lad of Agincourt 812656; Gibbon Neff, Devon, Pennsylvania 700.00

Blackberry McGregor 1179279, (Alan McGregor & Son), calved 5-7-49; sire, Elegant's Edictor of Andelot 947873; Windholm Farm, Orange, Virginia..... 875.00

Wakefield Blackbird 7th 1205209, (Alan McGregor & Son), calved 3-26-49; sire, Wee Gillis 2d of Chartley 646492; Gibbons Neff, Devon, Pennsylvania..... 725.00

Queen Dolly McGregor 1179285, (Alan McGregor & Son), calved 5-16-49; sire, Andelot Queen's Elegant 940922; Downsbragh Farm, Far Hills, New Jersey..... 925.00

Blackcap McGregor 1212127, (Alan McGregor & Son), calved 9-10-49; sire, Andelot Queen's Elegant 940922; John Forest, Milford, Delaware 550.00

Blackbird McGregor 1179290, (Alan McGregor & Son), calved 6-21-49; sire, Andelot Queen's Elegant 940922; Fox Hill Farm, Fallston, Maryland..... 650.00

Queenon McGregor 1179288, (Alan McGregor & Son), calved 6-18-49; sire, Elegant's Edictor of Andelot 947873; King Merritt, Chestertown, Maryland..... 525.00

Andelot Alexina 5th 1138895, (Alan McGregor & Son), calved 3-24-49; sire, Andelot Enchanter 744247; Fox Hill Farm, Fallston, Maryland 675.00

Churn Creek Queen L. 1198162, (Alan McGregor & Son), calved 8-10-49; sire, Bandolier of Anoka 31st 812657; Panther Ledge, Allamuchy, New Jersey..... 900.00

Churn Creek Karama 1198163, (Alan McGregor & Son), calved 10-10-49; sire, Bandolier of Anoka 31st 812657; Lynbrae Farms, Catawba, Virginia..... 725.00

Black Bardolier of White Gates 3d

Her Internationally Respected!

Please allow us to grasp this opportunity to wish all our Angus friends a Merry Christmas and a Happy New Year.

Eugene K. Denton
Owner

New York Office:
1 West 57th St.

White Gates Farms

Flanders, Morris Co., New Jersey

"45 miles from New York"

Churn Creek Blackbird 5th, (Alan McGregor & Son), calved 7-26-49; sire, Bandolier of Anoka 31st 812657; Lynbrae Farms, Catawba, Virginia 475.00

Escort's Miss Burgess F. P. 5th 1109763, (Fair Promise Farm), calved 3-27-48; sire, Andelot Queen's Escort 682031; Robinwood Farm, Camp Hill, Pennsylvania 800.00

Queen Mother F. P. 2d 1109764, (Fair Promise Farm), calved 3-27-48; sire, Andelot Queen's Escort 682031; Robinwood Farm, Camp Hill, Pennsylvania 800.00

Escort's Eileen F. P. 1109773, (Fair Promise Farm), calved 6-11-48; sire, Andelot Queen's Escort 682031; J. M. Devers, White Marsh, Pennsylvania 825.00

Eline of Fair Promise 1204882, (Fair Promise Farm), calved 3-26-49; sire, Andelot Queen's Escort 682031; W. G. Merrels, Clarksburg, West Virginia 900.00

Bardolier's Queen F. P. 2d 1109761, (Fair Promise Farm), calved 3-23-48; sire, Raona's Bardolier 26th 918978; Bonniecroft Farm, Renfrew, Pennsylvania 850.00

Black Lassie of Fair Promise 1204880, (Fair Promise Farm), calved 3-25-49; sire, Raona's Bardolier 26th 918978; Lynbrae Farms, Catawba, Virginia 575.00

Queen Vera of Fair Promise 1204884, (Fair Promise Farm), calved 4-12-49; sire, Erian B. 7th 669326; Panther Ledge, Allamuchy, New Jersey 625.00

Erian's Blackbird F. P. 2d 1109768, (Fair Promise Farm), calved 4-2-48; sire, Erian B. 7th 669326; Green Farm, Flanders, New Jersey 1200.00

Fair Promise Black Barette 1204883, (Fair Promise Farm), calved 4-5-49; sire, Erian B. 7th 669326; Green Farm, Flanders, New Jersey 750.00

Fair Promise Proud Beauty 1239652, (Fair Promise Farm), calved 8-6-49; sire, Burgess Erian F. P. 1036452; King Merritt, Cobina, Mississippi 475.00

Fair Promise Proud Princess 1239649, (Fair Promise Farm), calved 7-19-49; sire, Pride Escort F. P. 935411; Connostago Farm, Monkton, Maryland 400.00

Fair Promise Proud Beauty 2d 1239654, (Fair Promise Farm), calved 7-31-49; sire, Pride Escort F. P. 935411; Connostago Farm, Monkton, Maryland 485.00

Fair Promise Elina 1239646, (Fair Promise Farm), calved 6-10-49; sire, Pride Escort F. P. 935411; Fuerst Stock Farm, Pine Plains, New York 550.00

Queen Dusky of Fair Promise 1239647, (Fair Promise Farm), calved 6-29-49; sire, Pride Escort F. P. 935411; Lynbrae Farms, Catawba, Virginia 525.00

Whitney Pride 17th 1142117, (Fair Promise Farm), calved 10-20-48; sire, Whitney Bandolier 5th 934190; Bryan Manor Farm, Salisbury, Maryland 600.00

Whitney Karama 10th 1188483, (Fair Promise Farm), calved 6-14-49; sire, Whitney Envious 6th 972241; W. G. Merrells, Clarksburg, West Virginia 700.00

Whitney Primrose 10th 1218118, (Fair Promise Farm), calved 5-14-49; sire, Whitney Bandolier 6th 958029; Bryan Manor Farm, Salisbury, Maryland 650.00

Whitney Eisa Erica 1142130, (Fair Promise Farm), calved 2-18-49; sire, Elba's Enchanter B. B. 941785; J. M. Devers, White Marsh, Pennsylvania 650.00

For Sale...

Complete Herd of Registered Aberdeen-Angus Cows, Heifers and Calves. Also Herd Bull.

Write or Call

Everett P. King

Chatsworth Illinois

W. A. F. Angus Farms

30 Head of 1950 Bull Yearlings sired by our good QUALITY PRINCE and SUNBEAM Bulls.

R. E. WARREN & SONS

Idabel, Oklahoma

EILEENMERE 721st 830967

Our Cow Herd

Is made up of Blackcap Heiress, McHenry Blackcaps, Heroines, Georginas, Juanas, Zaras, Jilts, Barbaras, Miss Burgess Maid of Bummers, Bandy Maids, Elbas, Ericas, Prides, Rosemere Antelopes and Blueblood Ladys.

Garnett G. West & Sons **Altoona, Iowa**

Pulaski County Sale

Somerset, Kentucky, October 9th

SUMMARY:

38 Lots	$14,635.00, average	$ 385.13
2 Bulls	585.00, average	292.50
36 Cows	14,050.00, average	390.27
Top 5 Head	3,565.00, average	713.00
Top 10 Head	5,740.00, average	574.00
Top 15 Head	7,730.00, average	515.33
Top 20 Head	9,600.00, average	480.00

Top Bull—Maplemere Bandolier 9th 1191-038; calved July 22, 1949; sire, Bandolier 4th of McCartt 982775; dam, Nellie Foldair 7th 625707; consigned by C. J. Conatser and O. O. Duncan, Burnside, Kentucky; purchased by Walter Williams, Toursville, Kentucky 315.00

Top Cow—Wanda K. 12th 713682, calved December 26, 1942; sire, Cowans Choice 587344; dam, Wanda K. 6th 510710; consigned by C. J. Conatser and O. O. Duncan, Burnside, Kentucky; purchased by Homer Simpson, London, Tennessee 1000.00

Auction Sale of

Louisiana Aberdeen-Angus...

Registered Bulls and Females and Commercial Females

Alexandria, Louisiana, Thurs., Feb. 15, 1951

80 Head
...
30 Bulls
50 Females

This sale will take the place of the annual registered sale held each year during the Baton Rouge Show. A number of the cattle will be pasture conditioned and a number of the better Aberdeen-Angus will come from the Show Herds of the Louisiana breeders. Members of the Association can get complete sale details from the monthly Newsletter issued each month by the Secretary.

Watch the February issue of this magazine for more information and complete list of consignors.

Louisiana Aberdeen-Angus Ass'n

WRITE TO:

CHRIS KELLER, President
Tallulah, Louisiana

S. E. McCRAINE, Secretary
L. S. U., Baton Rouge, Louisiana

At Our **5th** *Sale*

Featuring the GET and SERVICE of

"105th"

12 Great Bulls

48 Choice Females

Among them

A Pair of Identical Evermere Twin Females

Selling

January 23, 1951

—A. V.—

Now Available

Buy Supplies and Aberdeen-Angus Novelties Available from this office as described below. All good quality merchandise of approved design. Order today.

ALL PRICES ARE POSTPAID—(ADD 2% SALES TAX IN IOWA)

Address: Aberdeen-Angus Journal, P. O. Box 238 **Webster City, Iowa**

Angus Heads

on Plaques
or Bookends

Head modelled in Ceramics on Redwood backs. Designed by Mrs. Jewel Steves, La-Verne, California. Beautiful ornaments for living room, office or den.

PLAQUES (EACH).....$ 7.50
BOOKENDS (PAIR).....$15.00

Miniature Angus Calves

Highly Glazed Pottery

Aberdeen-Angus Calf, white halter, trough with ranch name in gold letters and brand on calf. Designed by Mrs. M. J. Blakely, Clovis, California. Beautiful ornament for den or desk. Excellent for gift. Order today.

PRICE $10.00

Aberdeen-Angus Tie Clasps and Pins

Features Aberdeen-Angus head design in silver. Designed by B. J. Kesl, Baker, Oregon. Tie Clasps for men, pin design for ladies. Beautiful gift item.

Price—$6.00 incl. excise tax.

Roadside Signs—a few left. Write for Literature

Banquets - Parties - Picnics - Field Days

Dress up your party tables with these attractive Aberdeen-Angus Napkins, Doilies and Stickers. Napkins and doilies printed in three colors, bull head and wording "Aberdeen-Angus—The Supreme Beef Breed" in BLACK, opposite corners contain a blossoming Thistle in GREEN and PURPLE. Stickers in one color only, may be used for invitations, place cards, to put on candles, glassware, paper plate rims, etc. Offered in these two complete matched sets as follows:

BANQUET & FIELD DAY SIZE.....$5.50

200 Dinner Size Napkins
200 Cocktail Napkins
20 Six inch doilies
200 gummed stickers

PARTY & DINNER SIZE.....$3.25

100 Dinner Size Napkins
100 Cocktail Napkins
10 Six inch doilies
100 gummed stickers

(Prices on request for larger numbers or individual items wanted.)

(Doily illustrated at left)

Truck Door Decals

(Picture below, reduced size)

EASY TO APPLY
14 INCHES IN DIAMETER
CEMENT APPLIED
WEATHER RESISTANT

In pairs, one facing left, one right, for use on truck doors. Simple to apply. Full directions supplied. Also useful for

SHOW BOXES
BARN DOORS
ROADSIDE SIGNS
POSTERS

Price (Pairs, unbroken).....$3.00

Pedigrees

Nearly 50 years experience

A complete 5-generation pedigree made up at the Aberdeen-Angus Journal office. Send name and number of your bull or cow together with date of calving and name and number of sire and dam. We will supply pedigree complete with family name typewritten on sheet to fit your 4¾x9 binder.

Pedigrees 75c Each.

Stationery

Advertise your Farm and Herd with Good Stationery. One or more colors of Ink. With or without cuts.

Write for Samples and Prices.

ABERDEEN-ANGUS
Car and Truck
Booster Plates

Ready to attach to regular license plates.

Order One or Several Today

$1.00 Each or Two for $1.50

POCKET SIZE Herd Record Book POCKET SIZE

Complete with 50 Record Sheets

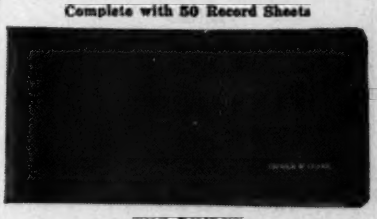

THE BINDER

Metal Rings. 4¾x9 inches and is made of a heavy imitation leather and should last a good many years. Available for immediate delivery with no gold stamping. Allow six to eight weeks for own or farm name in gold on front cover. No extra charge.

RECORD SHEETS

50 pedigree-production record sheets are included. The front of the sheet is for the extended pedigree of the animal, and the back is for the record of the produce of the animal. Additional sheets obtainable.

Record Book and Filler.....$2.00
Extra Filler Sheets per 100.....1.50
Record Book—Large 1½ inch Rings—
no filler, no gold stamping.....3.25

CATTLE RECORD FILE
4 x 8 inch Binder and 50 Envelopes
PRICE $2.00

Envelopes printed front and back punched to fit binder. Your name FREE in Gold Letters on binder.

no filler, no gold stamping.....3.25

Order Today From Address Above

Second Top Cow—Clark's Enchantress Queen 8th 1178144, calved March 17, 1949; sire, Enchanter of Hill Crest 3d 838258; dam, Clark's Proud Julia Girl 583847; consigned by C. J. Conatser and O. O. Duncan; purchased by C. Haney and Sons, Nancy, Kentucky **875.00**

BULLS:

Blue's Erica G. 1128274, (Roy Cooper), calved 4-15-48; sire, Queen's Allenmere G. 974480; Harry E. Stigall, Somerset, Ky... 270.00

Maplemere Bandolier 9th 1191038, (C. J. Conatser and O. O. Duncan), calved 7-22-49; sire, Bandolier 4th of McCartt 982775; Walter Williams, Tourseville, Ky. 315.00

COWS:

Mary Malinda 44th 1205973, (Claude Brown), calved 3-20-49; sire, Proud Monk of Hill Crest 787981; J. S. Carrigan, Frazier, Kentucky 395.00

Merry's Evelyn 1205976, (Claude Brown), calved 6-10-49; sire, Proud Monk of Hill Crest 787981; J. S. Carrigan, Frazier, Kentucky 410.00

Pulaski's Betty 1264639, (Roy Cooper), calved 4-29-49; sire, Mariana's Black Boy 6th 833461; J. Worden Wells and Son, Owensboro, Kentucky 300.00

Pulaski's Choice 1264638, (Roy Cooper), calved 4-30-49; sire, Mariana's Black Boy 6th 833461; C. J. Conatser and O. O. Duncan, Burnside, Kentucky 250.00

Queen of Oak Hill C. 800367, (Charlie Correll), calved 10-12-44; sire, Broadus Blackster 596011; E. E. Hackney, Eubank, Kentucky 325.00

Wanda K. 12th 713682, (C. J. Conatser and O. O. Duncan), calved 12-26-42; sire, Cowans Choice 587344; Homer Simpson, Louden, Tennessee 1090.00

Wayne's E. 10th 820297, (C. J. Conatser and O. O. Duncan), calved 6-20-44; sire, Blackcap Marshall 62d 548195; E. E. Hackney, Eubank, Kentucky 405.00

Clark's Enchantress Queen 8th 1178144, (C. J. Conatser and O. O. Duncan), calved 3-17-49; sire, Enchanter of Hill Crest 3d 838258; C. Haney and Sons, Nancy, Kentucky 875.00

Maplemere Rose Advie 2d 1191015, (C. J. Conatser and O. O. Duncan), calved 4-1-49; sire, Maplemere Blakeford Major 1045998; L. A. Bernard, Russell Springs, Kentucky 400.00

Maple Q. Mother 1191005, (C. J. Conatser and O. O. Duncan), calved 2-1-49; sire, Prince Foldair 932833; Sam Allen and Son, Somerset, Kentucky 400.00

Balanthy C. F. 1154488, (C. J. Conatser and O. O. Duncan), calved 4-13-49; sire, Dorbar of Clarkland 720500; J. S. Carringon, Frazier, Kentucky 550.00

Sigma B. B. of Lake View 1181760, (Jessie Gibson and Daughter), calved 1-28-49; sire, Postal Pride 932839; John Gearhart, Somerset, Kentucky 370.00

Gover Girl 1219752, (John Gover), calved 5-10-49; sire, Maplemere C. E. 2d 1036-771; Eugene Gilmore, Lewisburg, Ohio 370.00

Mae 22d 1240789, (Oscar Garner), calved 2-27-49; sire, Echo Prince 3d 946728; J. Worden Wells and Son, Owensboro, Ky... 250.00

Beechwood Dell 826989, (C. Haney and Sons), calved 6-30-44; sire, Blackcap B. J. of Lynnwood 543892; O. C. Duncan, Sunbright, Tennessee 270.00

Lady Lou 46th 979675, (C. Haney and Sons), calved 6-1-46; sire, Cumberlandmere W. 643343; Noah Wilson, Fouthill, Kentucky 450.00

Hilandall 48th 1133442, (C. Haney and Sons), calved 5-30-48; sire, Blackcap's Lad Enchanter 847391; Ralph H. Stigall, Somerset, Kentucky 285.00

Fairview Beauty 48th 1134962, (C. Haney and Sons), calved 6-14-48; sire, Blackcap's Lad Enchanter 847391; O. C. Duncan, Sunbright, Tennessee 290.00

Miss Berdella H. 2d 1246921, (C. Haney and Sons), calved 4-1-49; sire, Blackcap's Lad Enchanter 847391; C. C. Duncan, Sunbright, Tennessee 290.00

Erica of White Branch 2d 1187520, (Morris Brothers), calved 3-9-49; sire, Proud Monk of Hill Crest 787981; Clarence Haynes, Brandenburg, Kentucky 550.00

Erica of Somerset 5th 1184884, (Morris Brothers), calved 5-17-49; sire, Proud Monk of Hill Crest 787981; Clarence Haynes, Brandenburg, Kentucky 495.00

White Branch Mabel 1184846, (Morris Brothers), calved 6-15-49; sire, Morris Mere 793911; J. S. Carrigon, Frazier, Kentucky 410.00

Mable of White Branch 1184842, (Morris Brothers), calved 5-10-49; sire, Kings Model H. C. 1019614; Clarence Haynes, Brandenburg, Kentucky 410.00

Reserve and Grand Champion Females, "Spotlight" 1950

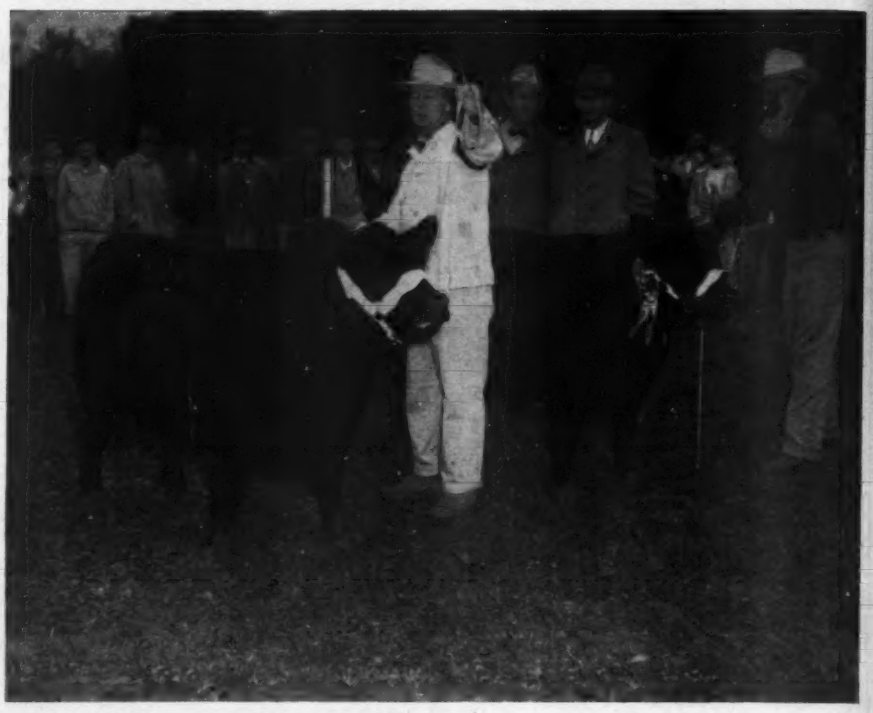

Left to Right—Harvey Cornwell, Manager of Gilnockie Farm, Haywood, Virginia, at the halter of GILNOCKIE MISSIE, Reserve Champion Female and the Top selling Female of the Virginia "Spotlight" Show and Sale held at Warrenton, October 23d. She sold at $5300.00 to Ankony Farm, Rhinebeck, New York. Max Tapero, Elysian Farms' Herdsman, with ELYSIAN'S BLACKCAP LADY, Grand Champion Female and Supreme Champion, sold at $4000.00 to Shadow Isle Farm. In background Kenneth Litton, Round Hill, Virginia, Manager of the Show and Sale, and Bill Ljungdahl, Judge of the Show.

Sturdy Oak Farms

Visitors are always welcome. Stop by and see our cattle.

Sturdy Oak Farms
Rt. C
GRIFFIN, GEORGIA
C. E. WILLIAMS, Owner
DALLAS BERGER, Herdsman

Stanford Farms

Herd Bulls:
MASTER PRINCE of RK 11th 1060570
GENERAL 218th of MACMOR 927240

Sires Represented:
BLACK BARDOLIER 2d; EILEENMERE 356th; CAVALIER 3d; PRINCE ENVIOUS of BATES; GENERAL 218th of MACMOR; BOWLINE of MODENA; GENERAL of ANGUS VALLEY; GENERAL 26th of LONJAC; PRINCE SUNBEAM 129th; HARDWICKMERE E. 5th; MODEL BARDOLIER G. R. 2d; ENVIOUS BLACKCAP B. 15th.

Families Represented:
BLACKCAP BESSIE; ZARA; WITCH of ENDOR; MAID of BUMMERS MISS BURGESS; BARBARA; PORTLETHEN LUCY; BALLINDALLOCH BLACKBIRD; MISS BURGESS, ELBA ERICA; JUANA ERICA; McHENRY BARBARA; JILT; PRIDE of ABERDEEN; HARTLEY ELINE and others.

H. E. & R. D. STANFORD, Jr. **DONELSON, TENNESSEE**

At Our 5th Sale
Featuring the GET and SERVICE of
"105th"
12 Great Bulls
48 Choice Females
Among them
A Pair of Identical Evermere Twin Females
Selling
January 23, 1951
—A. V.—

Maggie of White Branch 1184840, (Morris Brothers), calved 5-8-49; sire, Kings Model H. C. 1019614; Sam Allen and Son, Somerset, Kentucky 390.00

Nina Lee 2d 1069216, (Brent Norfleet), calved 8-27-47; sire, Pride Enchanter 847396; O. C. Duncan, Sunbright, Tenn. 235.00

Jo Nell 2d 1231129, (Brent Norfleet), calved 6-10-49; sire, Allenmere 47th 1056-588; J. Worden Wells and Son, Owensboro, Kentucky 225.00

Bonnie 50th 1037051, (J. W. Neely), calved 4-4-47; sire, Neeley's Boy 736758; Homer Simpson, Louden, Tennessee 500.00

Lucy 511th 1216907, (J. W. Neeley), calved 4-2-49; sire, Proud Monk of Hill Crest 787981; J. S. Carrigon, Frazier, Kentucky 370.00

Maggie Toomey 2d 715182, (R. C. Sievers), calved 7-3-42; sire, Blackbird Sanders 13th 567057; Leonard Harmon and Brothers, Somerset, Kentucky 160.00

Queen Mother Given 2d 947488, (R. C. Sievers), calved 3-2-46; sire, Echo's Prince Sievers 791648; Eugene Gilmore, Lewisburg, Ohio 320.00

Erica Rose Auf Hesse 1246271, (Nina B. Tuggle and Sons), calved 2-23-49; sire, Wells' Prince 50th 832531; Eugene Gilmore, Lewisburg, Ohio 235.00

Prince's Playmiss 1246275, (Nina B. Tuggle and Sons), calved 3-2-49; sire, Wells' Prince 50th 832531; Eugene Gilmore, Lewisburg, Ohio 335.00

Erica Harrison Wells 1246270, (Nina B. Tuggle and Sons), calved 2-14-49; sire, Wells' Prince 50th 832531; Eugene Gilmore, Lewisburg, Ohio 315.00

Long Run Blackcap Mary A. 1246274, (Nina B. Tuggle and Sons), calved 3-1-49; sire, Wells' Prince 50th 832531; J. S. Carrigon, Frazier, Kentucky 370.00

Virginia Blackcap G. 1949 1246273, (Nina B. Tuggle and Sons), calved 2-12-49; sire, Wells' Prince 50th 832531; J. S. Carrigon, Frazier, Kentucky 365.00

Long Run Eric Dixie 1246272, (Nina B. Tuggle and Sons), calved 2-24-49; sire, Wells' Prince 50th 832531; J. S. Carrigon, Frazier, Kentucky 390.00

Sun-Up Farms Production Sale
Smithville, Missouri, October 10th

SUMMARY:

51 Lots	$19,635.00, average	$ 385.00
1 Bull	200.00, average	200.00
50 Cows	19,345.00, average	386.90
Top 5 Head	3,300.00, average	660.00
Top 10 Head	6,180.00, average	618.00
Top 15 Head	8,335.00, average	555.66
Top 20 Head	10,145.00, average	507.25

Top Bull—General of Sun-Up 1225818, calved May 18, 1949; sire, General of Page 17th 1069363; dam, Blackbird Alyne B. 1070817; purchased by W. B. McCray, Kansas City, Missouri 200.00

Top Cow—Big Springs Bell R. 2d 692940, calved April 3, 1942; sire, Revelation S. 3d 595148; dam, Big Springs Bell 2d 379874; purchased by P. A. Warner, Preston, Missouri 725.00

Second Top Cow (Tie)—Queen R. 22d 738-460, calved April 1, 1943; sire, Revelation S. 3d 595148; dam, Miller Springs Queen 584679; purchased by Paul Plassmeyer, Freeburg, Missouri 725.00

BULL:

General of Sun-Up 1225818, calved 5-18-49; sire, General of Page 17th 1069363; W. B. McCray, Kansas City, Missouri 290.00

COWS:

Peach B. Blackbird of Sun-Up 4th 1203-421, calved 4-25-49; sire, Eileenmere J. 7th 947137; D. M. Bevins, Holt, Mo. 320.00

Barbara F. of Sun-Up 1203416, calved 4-8-49; sire, Eileenmere J. 7th 947137; Kathleen Gibson, Gower, Missouri 365.00

Elegant Lass F. of Sun-Up 1203414, calved 4-7-49; sire, Eileenmere J. 7th 947-137; Emmett Lott, Trimble, Missouri 325.00

Evergreen Elegant of Sun-Up 1203412, calved 3-31-49; sire, Eileenmere J. 7th 947137; Kenneth Eads, Butler, Missouri 340.00

Blackcap F. of Sun-Up 1203411, calved 3-31-49; sire, Eileenmere J. 7th 947137; E. E. Hankins, Osborne, Missouri 350.00

Blackbird F. B. B. of Sun-Up 2d 1203433, calved 5-25-49; sire, Blackbird Blendmere 1069120; Kenneth Eads, Butler, Missouri 325.00

Queen's Pick of Sun-Up 1203401, calved 3-5-49; sire, Eileenmere J. 7th 947137; Kenneth Eads, Butler, Missouri 340.00

Barbara Bell F. of Sun-Up 1203404, calved 3-11-49; sire, Eileenmere J. 7th 947-137; W. B. McCray, Kansas City, Mo. 465.00

Blackbird 2d of Sun-Up 1203406, calved 3-14-49; sire, Eileenmere J. 7th 947137; W. B. McCray, Kansas City, Missouri 325.00

Evergreen G. of Sun-Up 1203427, calved 5-15-49; sire, General of Page 17th 1069-363; Richard Corwine, Urich, Missouri 300.00

Blackbird G. 2d of Sun-Up 1203429, calved 5-19-49; sire, General of Page 17th 1069-363; Kenneth Eads, Butler, Missouri 295.00

Blackbird B. B. of Sun-Up 1203430, calved 5-20-49; sire, Blackbird Blendmere 1069-120; Roy Courtney, Stewartsville, Mo. 350.00

Blackbird 4th of Sun-Up 1203431, calved 5-20-49; sire, Eileenmere J. 7th 947137; Kenneth Eads, Butler, Missouri 310.00

Blackbird F. B. B. of Sun-Up 1203432, calved 5-25-49; sire, Blackbird Blendmere 1069120; Bert Haynes, Kansas City, Mo. 295.00

From Bar-W Farms
Home of Prince Quality OAMC 8th 841202

Come Best Wishes for

To all, and especially to the Aberdeen-Angus Breeders who attended the QUALITY PRINCE SALE and bought or bid on that great group of cattle.

Our Congratulations
go to

TOMMY & BETTY TOMLINSON who bought the Top Female
BLACKCAP BESSIE BAR-W $3,100.00
and
EDINA of BAR-W 2d 1,250.00

ANGUS VALLEY FARMS
MISS BALLINDALLOCH BAR-W 15th 2,025.00

FOOKS ANGUS FARMS
BLACKCAP PRINCESS BAR-W 10th 1,000.00

JOE STEED
PRINCESS PRIDE BAR-W 1,250.00

RUBEN JAY
MISS BALLINDALLOCH 8th BAR-W 2,500.00

These SIX HEIFERS consigned by us were all sired by PRINCE QUALITY of OAMC 8th, our Senior Herd Sire. In fact, 9 of his Daughters in the QUALITY PRINCE SALE and 1 Daughter in the SOUTHWESTERN REGIONAL SALE sold for $18,125.00, an average of $1,812.50 on 10 head. We are proud of this record and the challenge that goes with it.

VISITORS ALWAYS WELCOME

A. M. Wilkins, Owner — Henderson, Texas

Blackbird G. of Sun-Up 1203426, calved 5-15-49; sire, General of Page 17th 1069-363; Kenneth Eads, Butler, Missouri..... 300.00
Evergreen B. B. of Sun-Up 1203425, calved 5-7-49; sire, Blackbird Blendmere 1069120; P. A. Warner, Preston, Mo..... 325.00
M. Elegant F. 2d of Sun-Up 1203424, calved 5-7-49; sire, Eileenmere J. 7th 947-137; Elton Baldwin, Liberty, Missouri..... 370.00
Evergreen Elgant of Sun-Up 3d 1203423, calved 5-3-49; sire, Eileenmere J. 7th 947137; Dr. J. M. Perry, Princeton, Mo... 390.00
M. Evergreen of Sun-Up 1203434, calved 6-2-49; sire, Eileenmere J. 7th 947137; D. M. Bevins, Holt, Missouri..... 325.00
Evergreen G. 2d of Sun-Up 1203425, calved 6-6-49; sire, General of Page 17th 1069363; Bert Haynes, Kansas City, Mo. 295.00
Miss Burgess F. of Sun-Up 1203436, calved 6-14-49; sire, Eileenmere J. 7th 947-137; E. E. Hankins, Osborne, Missouri..... 345.00
Bobby's Bell G. of Sun-Up 1203437, calved 6-14-49; sire, General of Page 17th 1069363; Roy Courtney, Stewartsville, Missouri 300.00
Elegant Lass G. of Sun-Up 1203439, calved 7-6-49; sire, General of Page 17th 1069363; Richard Corwine, Urich, Mo..... 300.00
Barbara F. of Sun-Up 2d 1203440, calved 8-1-49; sire, Eileenmere J. 7th 947137; W. B. McCray, Kansas City, Missouri..... 325.00
Dessa Belle 1183005, calved 5-12-49; sire, Ericson Dicknite 897086; Richard Corwine, Urich, Missouri..... 325.00
Sunset Louise 1183006, calved 5-14-49; sire, Ericson Dicknite 897086; Kenneth Eads, Butler, Missouri..... 300.00
Eileen Erica 34th 1183008, calved 6-12-49; sire, Ericson Dicknite 897086; W. B. McCray, Kansas City, Missouri..... 320.00

Grand Champion Female and Supreme Champion

ELYSIAN'S BLACKCAP LADY, Grand Champion Female and Supreme Champion, Virginia Breeders' "Spotlight" Show and Sale held at Warrenton, Virginia, Monday, October 23d, 1950. Left to Right—Bill Ljungdahl, Manager of Shadow Isle Farm, Red Bank, New Jersey, and Judge of the Show; Mrs. Walter S. Fox presenting the West Galway Trophy to Mr. and Mrs. M. R. Westcott, owners of Elysian Farms; and Max Tapero, Herdsman at Elysian Farms, at halter of Heifer. This daughter of a former "Spotlight" Heifer cashed at $4000.00 to Shadow Isle Farm.

At Our **5th** *Sale*
Featuring the GET and SERVICE of
"105th"
12 Great Bulls
48 Choice Females
Among them
A Pair of Identical Evermere Twin Females
Selling
January 23, 1951
—A. V.—

Watch **Our Consignment** *to the*
Iowa State Sale, Feb. 5-6th, Cedar Rapids, Ia.
which includes . . .
One Outstanding **Ballindalloch Jilt**
•
Our Herd Sire . . .
Bandoliermere 43d
Son of Tolan's great sire, EVA'S BANDOLIER LAD, and from a granddaughter of EILEENMERE 32d. Heads a herd of most popular females, Gammers, Jilts, Heroines, Finlarig Elbas, etc. This good Bull owned in partnership with Garnett West and Son, Altoona, Iowa.
Inspect the Sale Cattle at GARNETT G. WEST & SONS FARM, Altoona, Iowa.
JAMES R. STEPHENSON REINBECK, IOWA

Black Irma 1183007, calved 6-4-49; sire, Ericson Dicknite 897086; Kenneth Eads, Butler, Missouri..... 310.00
Corsky's Lassie 1173034, calved 3-23-49; sire, B. E. Staley 195th 756110; W. B. McCray, Kansas City, Missouri..... 275.00
Alfaretta Queen 649175, calved 4-30, 41; sire, Choice Goods of Cedermore 552081; E. E. Hankins, Osborne, Missouri..... 600.00
Miller's Evergreen Lass S. 3d 867566, calved 4-5-45; sire, Revelation S. 3d 595148; D. M. Bevins, Holt, Missouri (Calf sold to Richard Corwine, Urich, Missouri for $200.00) 550.00
Miller's Evergreen Lass 619133, calved 5-15-40; sire, Blackbird Marshall L. 4th 528058; Paul Plassmeyer, Freeburg, Missouri (Calf sold to Kenneth Eads, Butler, Missouri for $235.00)..... 585.00
Big Springs Bell R. 2d 692940, calved 4-3-42; sire, Revelation S. 3d 595148; P. A. Warner, Preston, Missouri (Calf sold to J. W. Tweedy, Norburne, Missouri for $275.00) 725.00
Queen R. 22d 738460, calved 4-1-43; sire, Revelation S. 3d 595148; Paul Plassmeyer, Freeburg, Missouri (Calf sold to Richard Corwine, Urich, Missouri for $325.00) 725.00
Miller's Lass R. 3d 800939, calved 3-26-44; sire, Revelation S. 3d 595148; P. A. Warner, Preston, Missouri..... 635.00
Bertha B. of D. C. 980025, calved 7-1-46; sire, Black Shantung P. 778818; Paul Plassmeyer, Freeburg, Missouri (Calf sold to Kenneth Eads, Butler, Missouri for $225.00) 615.00
Black Bernice 46th 980022, calved 5-25-46; sire, Black Shantung P. 778818; J. A. Shunk, Filmore, Missouri..... 575.00
Dash's Baby 980021, calved 5-20-46; sire, Black Shantung P. 778818; J. B. Blankenship, Edgerton, Missouri (Calf sold to Kenneth Eads, Butler, Missouri for $225.00) 570.00
Hedy of Deer Creek 926847, calved 3-20-46; sire, Black Shantung P. 778818; J. W. Tweedy, Norburn, Missouri (Calf sold

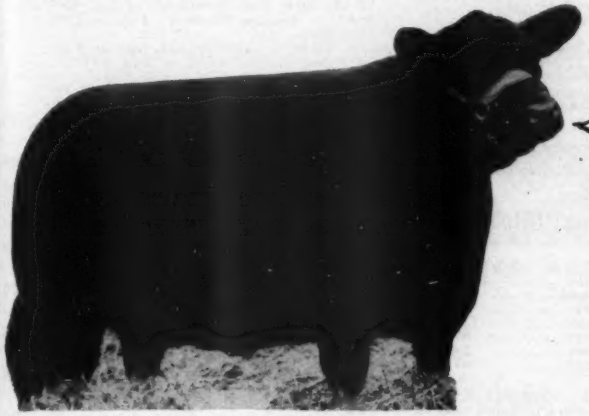

We got together on a Xmas gift for Greenmere Farms... Had it all wrapped and ready... Then Bob stumbled onto it and we had to give it to them early. Oh well! Guess they like it fine anyway... Who wouldn't... We thought this was a pretty select gift.....

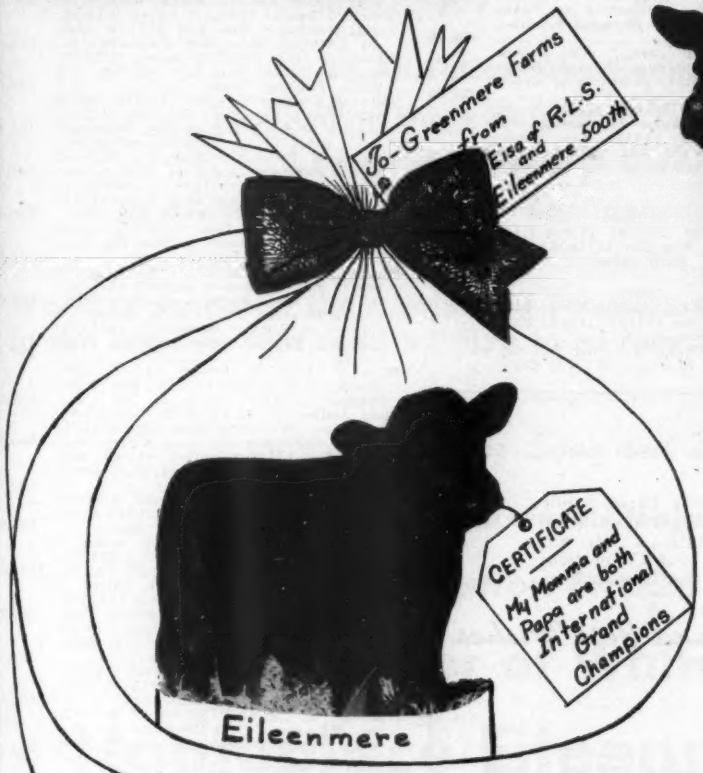

Merry Christmas

and a

Happy New Year

GREENMERE FARMS

Oaktown, Indiana

to Kenneth Eads, Butler, Missouri for $255.00) 600.00

Blackbird Empress 10th 779341, calved 3-28-44; sire, Elba's Prince S. 2d 653794; Richard Corwine, Urich, Missouri 500.00

Erica of Cedar Lawn 649180; calved 6-10-41; sire, Choice Good of Cedermore 552081; D. M. Bevins, Holt, Missouri 345.00

Blackbird's Dottie S. 741224, calved 5-14-43; sire, Elba's Prince S. 2d 643794; D. M. Bevins, Holt, Missouri 360.00

Alyne R. 2d 947131, calved 4-25-46; sire, Revelation S. 3d 595148; Dr. J. M. Perry, Princeton, Missouri 400.00

Helen Dark 897083, calved 6-3-45; sire, Black Eric E. 2d 652765; Kathleene Gibson, Gower, Missouri 365.00

Sunset Queen 8th 987087, calved 7-29-45; sire, Black Eric E. 2d 652765; Willow Springs Farm, Freeburg, Missouri 400.00

Peach Bloom Blackbird C. 559747, calved 6-26-38; sire, Pickfair 483213; D. M. Bevins, Holt, Missouri 200.00

Dewilla 2d 988275, calved 10-27-46; sire, Moss Creek Elcho 8th 817913; J. W. Tweedy, Norburne, Missouri 375.00

Pride of Meadoway 1132103, calved 3-4-48; sire, Blackcap's Tarkio Earl 730680; W. B. McCray, Kansas City, Missouri 350.00

Blackbird's Euncle H. 794331, calved 3-14-44; sire, Elba's Prince S. 2d 643794; D. M. Bevins, Holt, Missouri 360.00

At Our **5th** *Sale*

Featuring the GET and SERVICE of

"105th"

12 Great Bulls

48 Choice Females

Among them

A Pair of Identical Evermere Twin Females

Selling

January 23, 1951

—A. V.—

John Tabke's Sale

Sioux City, Iowa, October 12th

SUMMARY:

48 Lots	$24,870.00,	average	$ 518.12
1 Bull	470.00,	average	470.00
47 Cows	24,400.00,	average	519.14
Top 5 Head	5,920.00,	average	1184.00
Top 10 Head	8,720.00,	average	872.00
Top 15 Head	11,220.00,	average	748.00
Top 20 Head	13,495.00,	average	674.75

Top Bull—Prince Blackrose 2d 1274791, calved July 14, 1949; sire, Prince Blue Boy 1113606; dam, Blackbird Rose 38th 886945; purchased by Raymond Landraz, Early, Iowa **470.00**

Top Cow—Blackcap Bessie; sire, Prince Blue Boy 1113606; dam, Blackcap Bessie 24th of Ada 922231; purchased by Enoch and Bob Johnsen, Galva, Iowa **2025.00**

Second Top Cow—Blackcap Bessie T. 3d 1274776, calved April 24, 1949; sire, Revolution Blue Boy 611174; dam, Blackcap Bessie 24th of Ada 922231; purchased by Bon-View Farms, Canova, South Dakota **1725.00**

BULLS:

Prince Blackrose 2d 1274791, calved 7-14-49; sire, Prince Blue Boy 1113606; Raymond Landgraz, Early, Iowa 470.00

COWS:

Ethelda T. 2d 808832, calved 6-26-44; sire, Revolution Blue Boy 611174; Orland Moffit, Hartley, Iowa 435.00

Blackcap T. 29th 982273, calved 3-31-46; sire, Revolution Blue Boy 611174; Richard McNaughton, Lawton, Iowa 590.00

Ebony's Erica T. 4th 1261633, calved 6-16-48; sire, Bar Revolution of Ida 15th 867458; Charles Bierman, Dakota City, Nebraska 500.00

Juana Erica T. 2d 1261634, calved 6-17-48; sire, Revolution Blue Boy 611174; Melvin H. Taney, Wynot, Nebraska 560.00

Ethelda T. 6th 1267678, calved 6-17-48; sire, Revolution Blue Boy 611174; Charles Bierman, Dakota City, Nebraska 450.00

Blackcap Empress 403d 1261635, calved 6-19-48; sire, Revolution Blue Boy 611174; Charles Bierman, Dakota City, Nebraska 600.00

Blackbird T. 50th 1267543, calved 6-26-48; sire, Ebony's Lad of Ida 13th 867459; Earl Custer, Brandon, South Dakota 465.00

Bessie's Queen 5th 1261623, calved 6-28-48; sire, Revolution Blue Boy 611174; Johnson Brothers, Ida Grove, Iowa 500.00

Blackbird Lass 95th 1261624, calved 7-2-48; sire, Revolution Blue Boy 611174; Bob Sullivan, Dunlap, Iowa 420.00

Blackbird T. 48th 1261627, calved 7-10-48; sire, Ever Prince Revel 854910; Charles Bierman, Dakota City, Nebraska 550.00

Blueblood Lady T. 11th 1261629, calved 7-14-48; sire, Revolution Blue Boy 611174; Bob Sullivan, Dunlap, Iowa 450.00

Blackbird Progress 329th 1261630, calved 7-24-48; sire, Revolution Blue Boy 611174; Elmer Johnson, Kiron, Iowa 500.00

Blackbird Roselle 1264223, calved 8-11-48; sire, Revolution Blue Boy 611174; Harvey Kuhlman, Bloomfield, Nebraska 450.00

Ethelda T. 5th 1264224, calved 8-20-48; sire, Revolution Blue Boy 611174; Roy Witte, Schaller, Iowa 400.00

Blackcap Empress T. 40th 1264225, calved 9-2-48; sire, Revolution Blue Boy 611174; Charles Bierman, Dakota City, Nebraska 425.00

Ebony's Erica T. 5th 1264226, calved 9-5-48; sire, Revolution Blue Boy 611174; Harold McElheney and Sons, Rippey, Iowa 460.00

Blueblood Lady T. 12th 1264227, calved 10-7-48; sire, Revolution Blue Boy 611174; Charles F. Bierman, Dakota City, Neb. 600.00

Blueblood Lady T. 13th 1274771, calved 11-8-48; sire, Revolution Blue Boy 611174; Roy Witte, Schaller, Iowa 425.00

Highland G. Erica 2d 1228597, calved 11-14-48; sire, Gregory of Auldich (127436) 1061054; Royal Norstad, Madison, Neb. 400.00

Highland Blackcap SU 1228598, calved 12-2-48; sire, Gregory of Auldich (127436) 1061054; Earl L. Custer, Brandon, South Dakota 450.00

Eline T. 1274772, calved 3-17-49; sire, Revolution Blue Boy 611174; Roy Witte, Schaller, Iowa 410.00

Black Jestress T. 2d 1274773, calved 4-10-49; sire, Revolution Blue Boy 611174; Harold McElheney and Sons, Rippey, Iowa 860.00

Heather Bell 1274774, calved 4-14-49; sire, Revolution Blue Boy 611174; Lyle Davis, Moorehead, Iowa 400.00

Miss Wix 3d 1274775, calved 4-23-49; sire, Revolution Blue Boy 611174; Henry L. Siemsen and Sons, Dixon, Iowa 500.00

Blackcap Bessie T. 3d 1274776, calved 4-24-49; sire, Revolution Blue Boy 611174; Bon-View Farms, Canova, South Dakota 1725.00

Highland Blackbirdell 1228604, calved 4-24-49; sire, Gregory of Auldich (127436) 1061054; Royal Norstad, Madison, Neb. 435.00

Rosmary Jean 5th 1274777, calved 4-24-49; sire, Revolution Blue Boy 611174; Eldon Johnson, Avon, South Dakota 400.00

Blackcap T. 41st 1274779, calved 5-29-49; sire, Revolution Blue Boy 611174; Richard McNaughton, Lawton, Iowa 400.00

Blackbird T. 52d 1274780, calved 5-30-49; sire, Emperor of Glen Urquhart 19th 951-264; Warner Boyd, Madison, South Dakota 350.00

Evera 4th 1274781, calved 5-30-49; sire, Revolution Blue Boy 611174; Charles Bierman, Dakota City, Nebraska 500.00

Blueblood Lady T. 14th 1274782, calved 6-1-49; sire, Revolution Blue Boy 611174; Elmer J. Johnson, Kiron, Iowa 710.00

Barbara McHenry 50th 1274784, calved 6-3-49; sire, Revolution Blue Boy 611174; Houston Brothers, Dunlap, Iowa 450.00

Blackbird Roselle 2d 1274783, calved 6-3-49; sire, Emperor of Glen Urquhart 19th 951264; Royal Norstad, Madison, Neb. 365.00

Barbara McHenry 51st 1274785, calved 6-14-49; sire, Prince Blue Boy 1113606; L. J. Epling and Son, Moville, Iowa 500.00

Ebony's Erica T. 3d 1261632, calved 6-15-49; sire, Revolution Blue Boy 611174; William Johansen, Yankton, South Dakota 450.00

Barbara McHenry 52d 1274786, calved 6-16-49; sire, Revolution Blue Boy 611174;

To Col. G. P. Converse

Who is building a very select herd at his Great Ring Farm, Sandy Hook, Connecticut, and who has purchased half interest in our good young Bull STONYCREST BARDOLIER 2d 1117080 . . . He was Junior and Reserve Grand Champion Bull at the 1949 Connecticut State Aberdeen-Angus Show, the only time he has been shown.

Our Thanks and Best Wishes

BRIARCLIFF BARMAR 3d, the sire of STONYCREST BARDOLIER 2d, is heading our herd of Cows selected on the basis of BLOOD LINES and QUALITY. His GET won First Prize at the same show.

Please stop in at any time and see his Calves

VISITORS WELCOME

G. J. FLINT — **Stonycrest Farm** — H. C. ROHDENBURG

Oxford — **Connecticut**

A properly planned advertising program offering surplus cattle at private treaty means increased profits from your herd.

Happy New Year

To All Fellow Aberdeen-Angus Breeders
To All Who Have Helped Us Build the Mole's Hill Herd
To All Who Have Visited Mole's Hill Farm
To All Who Have Had the Confidence to Invest in Mole's Hill Stock

We have shared in the spectacular progress made by the Aberdeen-Angus breed in the last few years and we plan to go forward with the breed for years to come.

Look for Sons and Daughters of

Blakeford's Major Cinder

Eventuation Eric 2d of Cremona

Bardolier of White Gates 19th

Homeplace Eileenmere 999 35th

The 1950 International Reserve Senior and Reserve Grand Champion Bull

Our Best Wishes to
All Their Friends and All Our Friends

THEODORE S. RYAN

MOLE'S HILL FARM

3 MILES SOUTH OF MILLERTON, N.Y. | SHARON, CONNECTICUT | IN LITCHFIELD AND DUTCHESS COUNTIES

SANDY KEITH, Superintendent | JIMMIE RIDDLE, Herdsman

. . . *Complete* Dispersion

Monday and Tuesday, February 12, 13, 1951

SALE to START PROMPTLY

350 Lots to Sell

Complete Show Herd Sells

The show herd should probably be bought as a winning unit, but, we shall offer them individually so that many may have a chance to secure cattle to fill out their respective show strings. The herd has been a successful show group and made a good record at the 1950 National Aberdeen-Angus Show at San Francisco, California.

The Cow Herd

Choice Sires

The herd is a going herd, a profitable one and includes many of the breed's great females. Many Cows with Calves, a number of them rebred, a large and select group of Heifers slated to be retained and bred to top Bulls, as well as a wonderful lot of Open Heifers, many of which had also been slated to be kept in the OX BOW Herd. You will find quite a number of Daughters of BLACKCAP BARRY of WILTON; EILEENMERE 638th; EILEENMERE 500th; EILEENMERE 922d; EVA'S BANDOLIER LAD; BLACKCAP GRENADIER G. R. 10th; BETHEL BLACK MAR Jr.; PRINCE BANDOLIER 7th; EILEENMERE 700th; PRINCE SUNBEAM 46th; EILEENMERE 501st; PRINCE SUNBEAM 19th and other Bulls of known National and International repute.

Great Families

You will find in numbers, Juana Ericas, Maid of Bummer Miss Burgess, other Miss Burgess, Gammers, Lucys, several branches of the Barbaras, Queen Mothers, Prides, Ballindalloch Georginas, Heroines, Blackbirds, Blackcaps and Ericas. Ages are good with but seven head being over ten years of age. The cattle are exceptionally healthy, are a vaccinated herd and are being moved to the heart of the breed's territory to avail many top herds of the opportunity to buy them and add them to their breeding establishments.

You can see the Cattle at Silver Top Farms after January 1, 1951

Sale Headquarters: Phillips Hotel, Kansas City, Missouri.

Free Transportation from the hotel to the sale and return.

For Reservations and Catalogs, Please Write:

J. B. McCorkle, *Sale Manager*

Suite 3500—A.I.U. Building

50 West Broad Street **Columbus 15, Ohio**

Ox Bow Ranch *Herd*

Silver Top Farms, Belton, Missouri

10:00 a. m. FEBRUARY 12th

Featuring the Blood of these Bulls

Eileenmere 487th

Unquestionably one of the great sires of the breed today and one that will rank high among the all-time great Aberdeen-Angus Bulls. His son, EILEENMERE 638th, proved a great sire at OX BOW.

Blackcap Barry of Wilton

A very good breeding son of BLACKCAP BARRY from the International Grand Champion Cow, BLACKCAP BESSIE 23d of PAGE. His Calves are proof of his great Prepotent strain. Sons and Daughters sell as well as does he.

The Herd Bulls Will Sell, *Including*

Eileenmere 638th

A BLACKCAP MISSIE BULL sired by EILEENMERE 487th and from an EILEENMERE 85th Dam. You know this blood is prepotent and you'll agree that the Calves by "638th" are among the best you'll see anywhere. If you want a Herd Bull with a rich pedigree and with Quality Calves see EILEENMERE 638th.

Blackcap Barry of Wilton

Sired by BLACKCAP BARRY, by BANDOLIER of ANOKA, and from the great show and producing Cow, BLACKCAP BESSIE 23d of PAGE, 1939 International Grand Champion, you have about everything desirable in BLACKCAP BARRY of WILTON. We couldn't advise where you could purchase a more desirable pedigree and there aren't many better sires. Judge him by his show record, his individuality or his Calves. He's great all three ways.

Homeplace Bell Boy 19th

A great show bull son of the $10,000.00 BELL BOY W. 28th, who left many great Calves at Penney and James. This Bull won many Championships, but his greatest asset is the type, quality and uniformity of the Calf Crop at OX BOW. He could be a leading herd sire in most any herd.

Eileenmere B. D. 5th

A great younger Bull bred by B. A. Dye, of Princeton, Illinois, and a grandson of Tolan's great sire, EILEENMERE 85th. This Bull's Calves are what makes him worth while. Be sure to see them and to see him, too. He will sire many great cattle.

Many Good Herd Bull Prospects

Sired by one or another of the Herd Bulls offered and from great Cows, you can, and will see an excellent group of Herd Bull Prospects. Some are unfitted, a few are in better condition, but they represent a good cross-section of the herd and are certainly a grand group of Young Bulls and include many herd headers.

Auctioneers: JOHNSTON, JAMES, SIMS and GOOD

To our fellow breeders—

Christmas Greetings and All Good Wishes for the New Year.

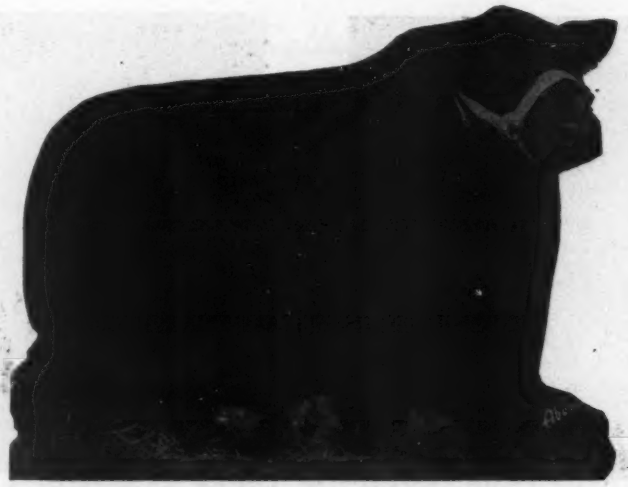

Imp. Prince of Rowley

A son or a daughter of this great young bull will assure improvement for the years ahead. The gate is always open at Red Gate, any hour, any day.

Edward Jenkins,
Owner-Manager

Red Gate Farm *"In the Beautiful Shenandoah Valley"* **Millwood, Va.**

10 MILES EAST OF WINCHESTER, VIRGINIA, 60 MILES WEST OF WASHINGTON, D. C. ON U. S. ROUTE 50

Greetings and Best Wishes From All of Us . . . .

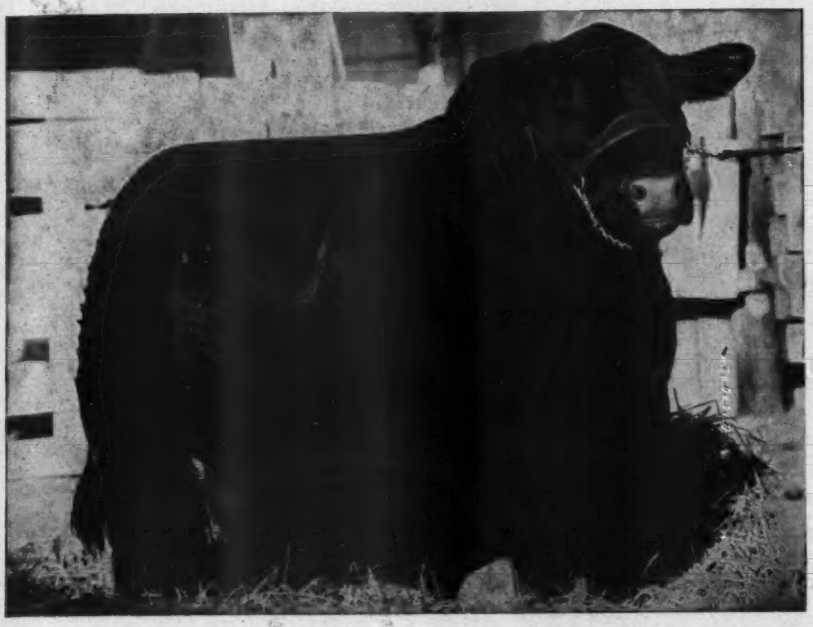

Prince Sunbeam ← 46th

Our Senior herd sire and one of the top breeding sons of the International Grand Champion BLACK PRINCE of SUNBEAM.

Blackcap Bandolier S. 5th →

The top selling son of the Canadian Grand Champion, BURGESS BANDOLIER of ANOKA 8th. He is our PLATINUM CROSS BULL and is being mated to daughters of the "46th".

THANKS to Joe Lyons for purchasing our good young son of the "46th" in the international Show Window sale. We are sure he will prove to be an outstanding sire. . .

THANKS to everyone for helping to make 1950 a great year for us, and we do wish you all a most SUCCESSFUL and PEACEFUL 1951.

Write for free Pamphlet on the Wilmae Herd.

WM. F. SCHLUDERBERG
Owner

WILMAE FARM
MONKTON, MARYLAND

Farm is located 12 miles North of Towson on the Jarrettsville Road.

LOREN CONNERS
Manager

Henry L. Siemsen and Sons, Dixon, Iowa 400.00

Bessie Queen 6th 1274788, calved 6-27-49; sire, Revolution Blue Boy 611174; Herman Mauer, Alvord, Iowa 350.00

Blackbird Roselle 3d 1274787, calved 6-27-49; sire, Revolution Blue Boy 611174; Herman Mauer, Alvord, Iowa 350.00

Erica T. 22d 1274789, calved 6-28-49; sire, Revolution Blue Boy 611174; Herman Mauer, Alvord, Iowa 345.00

Blackbird Progress 125th 1274790; calved 7-14-49; sire, Revolution Blue Boy 611-174; Herman Mauer, Alvord, Iowa 350.00

Blackbird Sally 29th 1274792, calved 8-15-49; sire, Prince Blue Boy 1113606; L. J. Epling and Son, Moville, Iowa 400.00

Princess Annie 8th 1274793, calved 9-1-49; sire, Emperor of Glen Urquhart 19th 951264; L. J. Epling and Son, Moville, Iowa 400.00

Queen T. 39th 1274794, calved 9-3-49; sire, Emperor of Glen Urquhart 19th 951264; L. J. Epling and Son, Moville, Iowa 400.00

Highland Georgina 5th 1272334, calved 10-7-49; sire, Gregory of Auldich (127436) 1061054; William Johansen, Yankton, South Dakota 410.00

Blackcap Bessie; sire, Prince Blue Boy 1113606; Enoch and Bob Johnson, Galva, Iowa 2025.00

Miss Wix; sire, Prince Blue Boy 1113606; Henry L. Siemsen and Sons, Dixon, Iowa 460.00

Entry; sire, Prince Blue Boy 1113606; Enoch and Bob Johnson, Galva, Iowa 425.00

Simon Angus Farms Sale

Madison, Kansas, October 14th

SUMMARY:

62 Lots	$101,275.00, average	$1633.46
7 Bulls	28,750.00, average	4107.14
55 Cows	72,525.00, average	1318.63
Top 5 Head	29,500.00, average	5900.00
Top 10 Head	43,250.00, average	4325.00
Top 15 Head	54,450.00, average	3630.00
Top 20 Head	63,500.00, average	3175.00

Top Bull—Prince 27th of Essar 1095076, calved January 4, 1948; sire, Master Prince 2d 823873; dam, Barbara 2d of Essar 789048; purchased by Green Valley Farms, Liberty, Missouri 10000.00

Visit Beautiful
Spring River Farm, Burr Oak, Mich.
Registered Aberdeen-Angus Cattle
(No other Live Stock)
We now have 6 very fine Bulls available and will soon have a few top Heifers
7 mi. East of Sturgis on Highway 112
C. J. GEIMER BURR OAK 161F23

The "Spotlight" Grand Champion Bull

Leece George, Herdsman, Amandale Farm, Upperville, Virginia, showing AMANDALE'S BANDOLIER 18th, Grand Champion Bull, and Top of the Virginia Breeders' "Spotlight" Show and Sale at Warrenton, Monday, October 23. This son of Wintonian 5th, the 1946 Supreme Champion, sold at $5900.00 to Robert E. Montgomery, Ash Grove Farm, New Hope, Pennsylvania.

Second Top Bull—Black Prince 5th of Paris 1070155, calved April 2, 1948; sire, Black Prince of Paris 2d 799141; dam, Dolly Blackbird of Hill View 574970; purchased by Dead End Ranch, Eureka, Kansas 7500.00

Top Cow—Blackcap Bessie of S. A. F. 29th 1267471, calved May 2, 1949; sire, Everbest Prince 880217; dam, Bandolier's Bessie B. 657308; purchased by Luther McClung, Fort Worth, Texas 4000.00

Second Top Cow—Georgina of S. A. F. 19th 1267464, calved March 10, 1949; sire, Everbest Prince 880217; dam, Geneva of Paradise 927341; purchased by Herbert L. Thomas, Fayetteville, Arkansas 3000.00

BULLS:

Prince 27th of Essar 1095076, calved 1-4-48; sire, Master Prince 2d 823873; Green Valley Farms, Liberty, Missouri 10000.00

Black Prince 5th of Paris 1070155, calved 4-2-48; sire, Black Prince of Paris 2d 799141; Dead End Ranch, Eureka, Kan. 7500.00

Everbest Prince S. S. S. 9th 1103456, calved 9-4-48; sire, Everbest Prince 880217; Harold Meredith, Rye, Colorado 5000.00

Prince Pride 6th of Bates 1114141, calved 9-20-48; sire, Prince Envious of Bates 935253; F. M. Scarlet, Harper, Kansas 2750.00

Prince Everbest A. G. 1216819, calved 6-23-49; sire, Everbest Prince 880217; Luther T. McClung, Fort Worth, Texas 1100.00

Prince 25th of S. A. F., calved 9-20-49; sire, Prince 500th of Bates 954549; Patterson and Kettleman, Hamilton, Kansas 1000.00

Prince Lakewood 58th 1175530, calved 7-28-49; sire, Prince Eric of Sunbeam 744-659; Luther T. McClung, Fort Worth, Texas 1400.00

COWS:

Georgina of S. A. F. 19th 1267464, calved 3-10-49; sire, Everbest Prince 880-217; Herbert L. Thomas, Fayetteville, Arkansas 3000.00

Georgina of S. A. F. 30th 1267467, calved 3-15-49; sire, Everbest Prince 880217; Angus Valley Farms, Tulsa, Oklahoma 1700.00

Georgina of S. A. F. 46th 1267473, calved 5-10-49; sire, Everbest Prince 880217; Robert Finney, Humboldt, Kansas 1000.00

Blackcap Bessie of S. A. F. 53d 1267479, calved 6-23-49; sire, Everbest Prince 880-217; Luther T. McClung, Fort Worth,

Frank Little

Purchases Entire Herd of Aberdeen-Angus Cattle

of Wickwire Farm

He will operate the business, as in the past, under the name of

Wickwire Farm

Please be assured that your inquiries will receive the same prompt attention as they have in the past.

Wickwire Farm

Frank Little **Jackson, Michigan**

C. V. Whitney Farms

Extend

Heartiest Season's Greetings to All

Our Next Production Sale will be held at the Farm
At Lexington, Kentucky, May 12th, 1951

Hope to See You There

WESTBURY, NEW YORK ← WRITE FOR CATALOG → LEXINGTON, KENTUCKY

P. O. Box 415
LESTER LEACHMAN
Herdsman

IVOR BALDING
Manager

P. O. Box 890
KEN HAINES
Herdsman

Texas 2800.00
Blackcap Bessie S. A. F. 1267463, calved 3-10-49; sire, Rufflands' Blackberr 874-721; Herbert L. Thomas, Fayetteville, Arkansas 2500.00
Blackcap Bessie of S. A. F. 48th 1267472, calved 5-8-49; sire, Everbest Prince 880-217; Hi-Lawn Farm, Shellsburg, Wis..... 2900.00
Blackcap Bessie of S. A. F. 29th 1267471, calved 5-2-49; sire, Everbest Prince 880-217; Luther T. McClung, Fort Worth, Texas 4000.00
Blackcap Bessie of S. A. F. 31st 1267495, calved 9-1-49; sire, Everbest Prince 880-217; Penney and James, Hamilton, Mo... 2600.00
Gammer of S. A. F. 54th 1264504, calved 9-4-49; sire, Everbest Prince 880217; Hi-Lawn Farm, Shellsburg, Wisconsin..... 2900.00
Princess Gammer 6th of S. A. F., calved 1-22-50; sire, Prince 500th of Bates 954-549; Dwight Summers, Hutchinson, Kan. 2500.00
Glamour Jilt 3d of Maize 1166512, calved 1-13-49; sire, Envious Eileenmere 3d 669-313; Bates Brothers, Ada, Oklahoma..... 1400.00
Jilt S. A. F. 2d 1267501, calved 9-5-49; sire, Berd Sunbeam Evaxus 884843; Jim Perky, Stillwater, Oklahoma..... 625.00
Jilt of S. A. F. 11th 1267475, calved 6-1-49; sire, Everbest Prince 880217; Herbert L. Thomas, Fayetteville, Arkansas..... 900.00
Jilt of S. A. F. 10th 1267476, calved 6-2-49; sire, Rufflands' Blackberr 874721; French Broad Farm, Bowling Green, Ky... 950.00

Season's Greetings from Bardolier of Anoka

Edwina of S. A. F. 55th 1264503, calved 9-2-49; sire, Everbest Prince 880217; Henry Gutherage, Liberal, Kansas..... 1950.00
Chimera of S. A. F. 51st 1267518, calved 10-26-49; sire, Beefmaker 34th 767266; Hi-Lawn Farm, Shellsburg, Wisconsin..... 2000.00
Chimera S. C. 1195744, calved 9-12-49; sire, Prince Emulous of Stoneybroke 104-9762; Red Oak Stock Farm, Rocky Comfort, Missouri 900.00
Whitney Barbarosa 2d 1150817, calved 2-1-49; sire, Whitney Eric 798927; Red Oak Stock Farm, Rocky Comfort, Mo..... 2100.00
Enchantress Erica 243d W. R. 1116215; calved 9-4-48; sire, Envious Emulous 692-731; Fooks Angus Farm, Camden, Ark... 1100.00
Erica Duharry 226th W. R. 1082094, calved 5-15-48; sire, Envious Emulous 692-731; F. M. Scarlet, Harper, Kansas..... 1800.00
Witch of S. A. F. 26th 1267470, calved 5-2-49; sire, Envious Burgess R. 6th 790-465; Blackpost Ranch, Olathe, Kansas..... 725.00
Witch of S. A. F. 17th 1267477, calved 6-2-49; sire, Rufflands' Blackberr 874721; D Bar K Farms, Tulsa, Oklahoma..... 600.00
Witch of S. A. F. 3d 1267485, calved 7-3-49; sire, Everbest Prince 880217; F. M. Scarlet, Harper, Kansas..... 875.00
Black B. Princess S. S. S. 1169232, calved 7-8-48; sire, Black Prince of Paris 2d 799141; Henry Gutherage, Liberal, Kan. 2000.00
Witch of S. A. F. 12th, calved 5-10-49; sire, Everbest Prince 880217; Jim Perky, Stillwater, Oklahoma 775.00
Ever Burgess S. S. S. 1103442, calved 5-2-48; sire, Everbest Prince 880217; Heckmere Highlands, Valencia, Pennsylvania.... 1500.00
Miss Burgess of Glyn Mawr 122d 1157630, calved 12-1-48; sire, Burgess 103d 749-621; Heckmere Highlands, Valencia, Pa... 1500.00
Miss Burgess of S. A. F. 33d 1267490, calved 8-10-49; sire, Rufflands' Blackberr 874721; Earl and Tony Olson, Eureka, Kansas 550.00
Maid of Bummer of S. A. F. 20th 1267-478, calved 6-2-49; sire, Everbest Prince 880217; Steveway Farm, Nashville, Tenn. 1200.00
Maid of Bummer of S. A. F. 22d 1267469, calved 4-15-49; sire, Rufflands' Blackberr 874721; Harold Spencer, Walker, Missouri 1600.00
Maid of Bummer of S. A. F. 35th 1267482, calved 7-1-49; sire, Everbest Prince 880-217; Jim Perky, Stillwater, Oklahoma..... 700.00
Maid of Bummer S. A. F. 4th 1267468, calved 4-15-49; sire, Everbest Prince 880-217; Green Valley Farm, Liberty, Mo..... 1300.00
Maid of Bummer of S. A. F. 43d 1267486, calved 7-5-49; sire, Everbest Prince 880-217; Jim Perky, Stillwater, Oklahoma..... 925.00
Maid of Bummers 6th of S. A. F. 1264502, calved 5-4-49; sire, Everbest Prince 880-217; Fooks Angus Farm, Camden, Ark..... 800.00
Rufflands Bummer Maid 4th 1099362, calved 9-26-48; sire, Antelope Grenadier G. R. 2d 619021; Heckmere Highlands, Valencia, Pennsylvania 2100.00
Maid of Bummers of S. A. F. 40th 1267523, calved 11-11-49; sire, Prince 500th of Bates 954549; French Broad Farm, Bowling Green, Kentucky..... 800.00
Maid of Bummers of S. A. F. 28th 1267494, calved 9-1-49; sire, Prince 500th of Bates 954549; Herbert L. Thomas, Fayetteville, Arkansas 750.00
Maid of Bummers of S. A. F. 16th 1267508, calved 9-20-49; sire, Prince 500th of Bates 954549; French Broad Farm, Bowling Green, Kentucky..... 925.00
Eline Erica of S. A. F. 32d 1275892, calved 3-25-49; sire, Berd Sunbeam Evaxus 884843; Fred Wilson, Neal, Kansas..... 725.00
Eline of Walnut 2d 1197775, calved 6-2-49; sire, Bessie's Bardolier of Ada 571128; Sunbeam Farms, Miami, Oklahoma..... 825.00
Zara Princess 28th of S. A. F., calved 5-2-49; sire, Prince Sunbeam 81st 754738; Angus Valley Farms, Tulsa, Oklahoma.... 1100.00
Juanerra of S. A. F. 38th 1267483, calved 7-1-49; sire, Everbest Prince 880217; Jesse McGill, Paris, Texas..... 825.00
Juana Erica S. A. F. 49th 1267503, calved 9-8-49; sire, Berd Sunbeam Evaxus 884-843; Luther T. McClung, Fort Worth, Texas 550.00
Juanerra Princess 30th of S. A. F. 1276362, calved 9-5-49; sire, Prince 500th of Bates 954549; C T Ranch, Miama, Oklahoma.... 1000.00
McHenry Barbara of S. A. F. 41st 1267484, calved 7-2-49; sire, Everbest Prince 880-217; Robert Finney, Humboldt, Kansas.... 650.00
McHenry Barbara of S. A. F. 36th 1267-474, calved 4-10-49; sire, Everbest Prince 880217; F. M. Scarlet, Harper, Kansas.... 1100.00
Barbara Bell 11th of G. M. 1176767, calved 4-7-49; sire, Bar H. Bandoliermere 929862; Loy Edwards, Gage, Oklahoma.... 700.00
R. Barbara of S. A. F. 21st 1275899, calved 5-10-49; sire, Berd Sunbeam Evaxus 884843; F. M. Scarlet, Harper, Kansas.... 800.00
Pride Princess 29th of S. A. F., calved 8-5-49; sire, Prince 500th of Bates 954549; Loy Edwards, Gage, Oklahoma..... 750.00
Elba of S. A. F. 47th 1267466, calved 3-15-49; sire, Everbest Prince 880217; Robert Finney, Humboldt, Kansas..... 800.00
Erica Elts S. of Maize 1166511, calved 10-10-48; sire, Envious Eileenmere 3d 669-313; F. M. Scarlet, Harper, Kansas..... 800.00
Trojan Erica of Maize 2d 1158717, calved 9-18-48; sire, Envious Eileenmere 3d 669313; Robert Finney, Humboldt, Kan..... 850.00
Queen Mother of S. A. F. 39th 1267499, calved 9-3-49; sire, Prince 500th of Bates 954549; Robert Finney, Humboldt, Kan. 750.00
Edella of S. A. F. 50th 1275901, calved 6-16-49; sire, Rufflands' Blackberr 874-721; Angus Valley Farms, Tulsa, Okla..... 1050.00

Holiday Greetings to All

Ray Sims *Belton, Missouri*

Aberdeen-Angus
.... Live Longest

At Our **5th** *Sale*
Featuring the GET and SERVICE of
"105th"
12 Great Bulls
48 Choice Females
Among them
A Pair of Identical Evermere Twin Females
Selling
January 23, 1951
—A. V.—

Mississippi A.A. Fall Sale

(Continued from page 74-R)

Ames Plantation, Grand Junction, Tennessee; purchased by T. W. Plunk, Bruce, Mississippi 1025.00

Top Cow (Tie)—Blackcap Empress of Bovina 1217567, calved August 13, 1949; sire, Mercury Blackcap 851312; dam, Blackcap Empress 2d of Red Top 776194; consigned by Eric C. Biedenharn, Bovina, Mississippi; purchased by Berry Brooks, Memphis, Tennessee 975.00

Top Cow (Tie)—Pride of Bovina 1217568, calved August 16, 1949; sire, Mercury Blackcap 851312; dam, Pride B. 44th 778089; consigned by Eric C. Biendenharn, Bovina, Mississippi; purchased by Berry Brooks, Memphis, Tennessee 975.00

Top Cow (Tie)—Blackbird of Bovina 1217-569, calved November 22, 1949; sire, Mercury Blackcap 851312; dam, Blackbird W. G. 5th 824651; consigned by Eric C. Biedenharn, Bovina, Mississippi; purchased by Barry Brooks, Memphis, Tenn. 975.00

BULLS:

Ida's Prince of Silver Gates 1238633, (Homer T. Davis), calved 9-21-49; sire, Prince Sunbeam 322d 992191; Hewgley & Guthrie, Yazoo City, Mississippi 550.00

Cub Lake Edellor 2d 1154852,(Charles P. Dockery), calved 3-15-49; sire, Blakeford Grenadier's Edellor 886237; Cedar Hill Farm, Collierville, Tennessee 735.00

Black Monarch of Meadow View 1239519, (Eric C. Biedenharn), calved 9-23-49; sire, Hill Crest Stamp 3d 1025306; E. E. Nixon, Yazoo, Mississippi 450.00

Bandura of Ivymere 641st 1164021, (Bryan Brothers), calved 12-18-48; sire, Ivymere 530th 956949; Cedar Hill Farm, Collierville, Tennessee 500.00

A. P. Beverly's Prince 1244244, (Ames Plantation), calved 1-1-50; sire, Prince Envious of Bates 935253; T. W. Plunk, Bruce, Mississippi 1025.00

Bandolier 10th of W. A. F. 1266695; (F. E. Warren), calved 11-19-49; sire, Highlands' Bandolier 24th 874671; Berry B. Brooks, Memphis, Tennessee 675.00

State's Elbamar 1143446, (King Merritt Ranch), calved 6-27-48; sire, Great Oaks Elbamar 2d 7922578; Cedar Hill Farm, Collierville, Tennessee 650.00

COWS:

Blithe Beauty 2d 1259832, (Key Ruth Farm), calved 9-22-49; sire, Briar Ridge Bandolier 907627; Mac Manor Plantation, Donaldsonville, Louisiana 325.00

Lady Jean of Silver Gates 1238635, (Homer T. Davis), calved 10-29-49; sire, Pride Eric of Cremona 816113; Bill Girod, Jackson, Mississippi 350.00

Erica L. of Silver Gates 1238637, (Homer T. Davis), calved 11-14-49; sire, Holly Grove Prince 925856; W. R. Hammett, Port Gibson, Mississippi 300.00

Erica McHenry of Silver Gates 1238636, (Homer T. Davis), calved 11-6-49; sire, Holly Grove Prince 925856; W. R. Hammett, Port Gibson, Mississippi 350.00

Eversweet of W. A. F. 1159637, (F. E. Warren), calved 3-2-49; sire, Highlands' Bandolier 24th 874671; Clyde Patton, Memphis, Tennessee 750.00

Blue Ribbon of W. A. F. 1159639, (F. E. Warren), calved 4-7-49; sire, Highlands' Bandolier 24th 874671; Bill Girod, Jackson, Mississippi 500.00

Good K. Pride of W. A. F. 1266691, (F. E. Warren), calved 7-17-49; sire, Highlands' Bandolier 24th 874671; Cedar Hill Farm, Collierville, Tennessee 435.00

Prairie Praline 11th 1181907, (L. T. Senter), calved 9-15-49; sire, Ames Plantation Bard 985621; A. G. Mason, Aberdeen, Mississippi 375.00

Pride Lad's Black Elf 1263993, (H. M. Taylor), calved 1-3-50; sire, Bonny's Pride Lad 1050341; Mac Manor Plantation, Donaldsonville, Louisiana 375.00

Bonny's Pride T. 1263994, (H. M. Taylor), calved 1-4-50; sire, Bonny's Pride Lad 1050341; Tom Floyd, Como, Mississippi 300.00

General's Erma X. 3d 1263992, (H. M. Taylor), calved 1-1-50; sire, General 125th of Macmor 771690; Bill Girod, Jackson, Mississippi 400.00

General's Quercus Maxine 1263991, (H. M. Taylor), calved 12-1-49; sire, General 125th of Macmor 771690; Bill Girod, Jackson, Mississippi 400.00

General's Ruth T. of Como 1263990, (H. M. Taylor), calved 11-9-49; sire, General 125th of Macmor 771690; Bill Girod, Jackson, Mississippi 400.00

General's Elba Tweeny 1263989, (H. M. Taylor), calved 11-2-49; sire, General 125th of Macmor 771690; Bill Girod, Jackson, Mississippi 400.00

General Queen T. 3d 1263996, (H. M. Taylor), calved 2-15-50; sire, General 125th of Macmor 771690; Bill Girod, Jackson, Mississippi 300.00

General's Belleau T. 11th 1263997, (H. M. Taylor), calved 3-6-50; sire, General 125th of Macmor 771690; Bill Girod, Jackson, Mississippi 300.00

Prince Envoy's Blackcap W. 1263988, (Donald C. Walker), calved 10-10-49; sire, Prince Envoy of Sunbeam 932-035; Bill Girod, Jackson, Mississippi 400.00

Ames Plantation Elinka 1178568, (Ames Plantation), calved 2-1-49; sire, Ames Plantation Bomber 762698; L. T. Senter, Aberdeen, Mississippi 480.00

Ames Plantation Blue Berry 1204480, (Ames Plantation), calved 6-20-49; sire, Ames Plantation Bomber 762698; Berry B. Brooks, Memphis, Tennessee 600.00

Ames Plantation Erianna 1204486, (Ames Plantation), calved 9-1-49; sire, Ames Plantation Prince Eric 985620; Tom Floyd, Como, Mississippi 385.00

Blackcapmere's Phawn 684th 1244216, (Bryan Brothers), calved 8-5-49; sire, Blackcapmere 218th 778589; Bill Girod, Jackson, Mississippi 500.00

Risque Toots 686th 1244218, (Bryan Brothers), calved 8-6-49; sire, Black Evershall 555th 1039986; Cedar Hill Farm, Collierville, Tennessee 500.00

Ivymere's Bellonia 657th 1225112, (Bryan Brothers), calved 3-24-49; sire, Blackcapmere 218th 778589; E. H. Sanders, Germantown, Tennessee 610.00

Lady Love of Ivymere 695th 1270787, (Bryan Brothers), calved 10-9-49; sire, Black Evershall 555th 1039986; Cedar Hill Farm, Collierville, Tennessee 400.00

Balaratina 701st 1274731, (Bryan Brothers), calved 12-10-49; sire, Black Evershall 555th 1039986; Bill Girod, Jackson, Mississippi 400.00

Jalna Pride 1267550, (John W. Bruce), calved 2-20-50; sire, Ames Plantation Jalna 985628; Berry B. Brooks, Memphis, Tennessee 600.00

Jalna Clara 2d 1267549, (John W. Bruce), calved 2-7-50; sire, Ames Plantation Jalna 985628; Berry B. Brooks, Memphis, Tennessee 400.00

Jalna Ellunca 1178169, (John W. Bruce), calved 6-20-49; sire, Ames Plantation Jalna 985628; J. E. Lyon Angus Farm, Byhalia, Mississippi 550.00

Cliff's D. Mina 1159653, (Cliff Davis), calved 1-24-49; sire, Highlands' Bandolier 24th 874671; H. W. Thurston, Downsville, Louisiana 575.00

Cliff's Kandy 1159654, (Cliff Davis), calved 3-10-49; sire, Ames Plantation Bloomfield 1055113; Cedar Hill Farm, Collierville, Tennessee 500.00

Marydale Blackbird 33d 1251980, (Cliff Davis), calved 6-8-49; sire, Enchanta's Eileenmere 20th 690541; Bayou Haven Farm, Bastrop, Louisiana 525.00

Winsome of Muskogee 49th 1272119, (Walter A. Swoope), calved 8-12-49; sire, Georgian Boy 3d 718681; Berry Brooks, Memphis, Tennessee 900.00

Erica of S. A. F. 26th 1272128, (Walter A. Swoope), calved 1-9-50; sire, Paul of Agincourt 932949; Bill Girod, Jackson, Mississippi 375.00

Blue Ribbon Jane S. A. F. 1272127, (Walter A. Swoope), calved 1-8-50; sire, Magnolia Bandolier 850045; W. R. Hammett, Port Gibson, Mississippi 400.00

Erica's Etla of S. A. F. 1272126, (Walter A. Swoope), calved 12-3-49; sire, Quality Stamp 849900; Bill Girod, Jackson, Miss. 400.00

Blackbird Idol S. A. F. 1272125, (Walter A. Swoope), calved 12-2-49; sire, Evereve 770715; Bill Girod, Jackson, Mississippi 400.00

Blackcap Ellen S. A. F. 1272124, (Walter A. Swoope), calved 9-20-49; sire, Paul of Agincourt 932949; E. H. Sanders, Germantown, Tennessee 400.00

Black Betsy S. A. F. 1272123, (Walter A. Swoope), calved 9-3-49; sire, Paul of Agincourt 932949; E. H. Sanders, Germantown, Tennessee 610.00

Marionette 9th S. A. F. 127212, (Walter A. Swoope), calved 9-3-49; sire, Magnolia Bandolier 850045; E. H. Sanders, Germantown, Tennessee 400.00

Princess Ann S. A. F. 1272121, (Walter A. Swoope), calved 9-1-49; sire, Magnolia Bandolier 850045; W. R. Hammett, Port Gibson, Mississippi 400.00

Blue Ribbon's Padilla 1272118, (Walter A. Swoope), calved 5-15-49; sire, Magnolia Bandolier 850045; E. H. Sanders, Germantown, Tennessee 610.00

Marionette's Silva 1272117, (Walter A. Swoope), calved 5-14-49; sire, Paul of Agincourt 9329499; Bill Girod, Jackson, Mississippi 375.00

Princess S. A. F. 3d 1272120, (Walter A. Swoope), calved 8-15-49; sire, Erica's Beau of R. A. F. 995061; E. H. Sanders, Germantown, Tennessee 875.00

Cub Lake Grenadier's Pridetta 1190514, (Charles P. Dockery), calved 8-2-49; sire, Blakeford Grenadier's Edellor 886237; Cedar Hill Farm, Collierville, Tennessee 510.00

Cub Lake Pridetta 2d 1154854, (Charles P. Dockery), calved 3-16-49; sire, Blakeford Grenadier's Edellor 886237; Cedar Hill Farm, Collierville, Tennessee 535.00

Cub Lake Blackcap Empress 1154850, (Charles P. Dockery), calved 2-16-49; sire, Blakeford Grenadier's Eden 851974; Cedar Hill Farm, Collierville, Tenn. 535.00

Cub Lake Lassie 2d 1154856, (Charles P. Dockery), calved 3-30-49; sire, Blakeford Grenadier's Edellor 886237; Cedar Hill Farm, Collierville, Tennessee 510.00

Brelandia Prizemere Ida 1260280, (G. W. Breland), calved 10-1-49; sire, Eileenmere 923d 890939; L. T. Senter, Aberdeen, Mississippi 280.00

Black Eileen 3d of Brelandia 1260278, (G. W. Breland), calved 8-5-49; sire, Eileenmere 923d 890939; Bill Girod, Jackson, Mississippi 350.00

Blackcap Empress of Bovina 1217567, (Eric C. Biedenharn), calved 8-13-49; sire, Mercury Blackcap 851312; Berry Brooks, Memphis, Tennessee 975.00

Pride of Bovina 1217568, (Eric C. Biedenharn), calved 8-16-49; sire, Mercury Blackcap 851312; Berry Brooks, Memphis, Tennessee 975.00

Blackbird of Bovina 1217569, (Eric C. Biedenharn), calved 11-22-49; sire, Mercury Blackcap 851312, Berry Brooks, Memphis, Tennessee 975.00

Leadmine Alice 5th 1275372, (Eric C. Biedenharn), calved 2-28-50; sire, Mercury Blackcap 851312; Bill Girod, Jackson, Mississippi 475.00

Queen 7th of Meadow View 1177357, (Eric C. Biedenharn), calved 6-10-49; sire, Hill Crest Stamp 3d 1025306; King Merritt Ranch, Bovina, Mississippi 600.00

Circle A.'s Bonnie, (H. C. Anderson & Son), calved 12-25-49; sire, Ames Plantation Parry 985619; Berry Brooks, Memphis, Tennessee 350.00

Circle A.'s Patsy, (H. C. Anderson & Son), calved 3-10-50; sire, Ames Plantation Parry 985619; Barry Brooks, Memphis, Tennessee 350.00

Circle A.'s Black Princess, (H. C. Anderson & Son), calved 3-22-50; sire, Ames Plantation Parry 985619; Barry Brooks, Memphis, Tennessee 350.00

Blackbird C. 2d of B. R. 1196610, (T. J. Parker), calved 5-27-49; sire, Briar Ridge Blackcap 9799931; King Merritt Ranch, Bovina, Mississippi 650.00

Duke's Erica 4th, (T. J. Parker), calved 3-18-50; sire, A Bar A Duke 13th 846619, C. H. McFatridge, Paris, Texas 350.00

Queen Mother E. 12th, (T. J. Parker), calved 2-10-50; sire, Kintyre's Golden Gleam 711212; Mac Manor Plantation, Donaldsonville, Tennessee 300.00

Miss Perfection E. 1260814, (T. J. Parker), calved 2-26-50; sire, Kintyre's Golden Gleam 711212; C. H. McFatridge, Paris, Texas 400.00

Erica McHenry of Byhalia 1206732, (J. E. Lyon), calved 4-1-49; sire, Pride Eric of Cremona 816113, Bill Girod, Jackson, Mississippi 675.00

Elba Erica of Byhalia 1196990, (J. E. Lyon), calved 4-4-49; sire, Galmere 3d 635458; Bill Girod, Jackson, Mississippi 560.00

Pride A. A. of Byhalia 1215495, (J. E. Lyon), calved 6-6-49; sire, A Bar A Duke 13th 846619; Bill Girod, Jackson, Miss. 725.00

Benz Blackbird of Byhalia 1215503, (J. E. Lyon), calved 7-1-49; sire, Briar Ridge Blackcap 979931; Bill Girod, Jackson, Mississippi 560.00

Elbere's Elegy of Byhalia 1215510, (J. E. Lyon), calved 8-25-49; sire, Holly Grove Prince 925856; C. H. McFatridge, Paris, Texas 425.00

Queen Mother 10th of Byhalia 1215523, (J. E. Lyon), calved 10-28-49; sire, Prince Sunbeam 322d 992191; C. H. McFatridge, Paris, Texas 425.00

Eldorene's Miss Blackcap 1260612, (J. E. Lyon), calved 11-3-49; sire, Prince Eldor of Sunbeam 894329; C. H. McFatridge, Paris, Texas 425.00

Blackcap Elbinamac of Caddo 2d 1168271, (J. E. Lyon), calved 3-3-49; sire, Eros Revolution of Caddo 1071123; E. H. Sanders, Germantown, Tennessee 675.00

We Tabulate Pedigrees Promptly and Accurately

A complete five-generation pedigree for only **75c each.** Send the name and number of your bull or cow together with date of calving and the name and number of the sire and dam and we will supply a typewritten pedigree at this low rate for as many as you may order.

Aberdeen-Angus Journal

WEBSTER CITY, IOWA

Blugrass Farm—A New Doddie Herd

It All Started with a $16.00 Club Steer

THE JOURNAL is happy to welcome to the ranks of Aberdeen-Angus breeders a young man who has made an enviable reputation in Doddie circles as a herd manager. We refer to Floyd Dievert, of Danville, Kentucky, former manager of

the Reverie Knoll Farms herd. Floyd has purchased a 310 acre farm near Danville, within less than a mile of Reverie Knoll, and here has established his own breeding herd of fifty-five head at Blugrass Angus Farm.

A native of Garfield county, Oklahoma, and a graduate of Oklahoma A. & M. College Floyd Dievert has had a world of practical experience with beef cattle. Starting in club work in 1927 with a $16.00 Hereford calf he has parlayed this modest beginning into a substantial stake. "That first calf wasn't an Aberdeen-Angus," Floyd explains, "because Aberdeen-Angus were scarce in Oklahoma in those days. There were only four herds in our part of the country." But this matter was corrected before he finished club work. In 1934 he took an Aberdeen-Angus steer from the Blandford herd at Covington and made a good show record with him. In 1935 his calf club record entitled him to a trip to the International and a $75.00 watch.

Floyd entered Oklahoma A. & M college in the fall of 1935. In 1939 he made the college live stock judging team, and in 1938 and 1939 won the junior and senior fitting and showing contests. "I was fortunate in securing my training under such men as Dean W. L. Blizzard, then head of the animal husbandry department, Arthur McArthur, Bruce Taylor, Dr. Briggs and Professor Wilham."

After graduation in 1939 Floyd started as a cattle and hog buyer for the Banfield Packing Company at Tulsa, working for the firm at Tulsa, Oklahoma City, Joplin, Springfield and Kansas City yards. This practical experience in the "business end of the business" Floyd figures has been inestimable value.

In the summer of 1941 Floyd had a chance at a job which he had in the back of his mind for a long time—managing a herd of Aberdeen-Angus cattle. It was the small, but select, herd of Ed. J. Schermerhorn, south of Tulsa, and here Floyd was located until 1946. It was here that he first became widely, and favorably, known in the Aberdeen-Angus business.

"We needed a top bull at the Tulsa farm," Floyd recalls. "I had my eyes on a bull at Sunbeam Farms, a young fellow named Master Prince of Sunbeam. At the 1946 Sunbeam sale Mr. Schermerhorn tried to buy him, but I believe that one bid was all that he was able to get in before the bull passed the $10,000.00 mark. The buyer, of course, was Freeman Keyes, of Reverie Knoll Farms."

The rest is modern history. Through Bill Barton of the JOURNAL Floyd Dievert met the Kentucky herd owner. The new herd needed a manager, Floyd Dievert was "high" on Master Prince of Sunbeam. On April 1, 1946, the Dievert family moved to Danville, Kentucky. Master Prince was fitted and shown to the International championship in 1947. It was an eventful start for a new herd manager. But as Floyd says, "The main thing was that I had the pleasure of working for the greatest fellow I have ever known, Freeman Keyes. He was everything one could ask for in a boss." In the approximately five years at Reverie Knoll four production sales were held with averages of $1,180.00; $2,001.00; $2,004.00 and $1,677.00. In the dispersion in 1950 an average of $1,783.00 was made on 226 lots. In 1948 and 1949 Reverie Knoll had the top female sales with averages of over $2,000.00.

But we are getting ahead of the story. Early in his career with Aberdeen-Angus Floyd was bitten by the Doddie bug—a desire to own some of his own. In 1942 with $900.00 which he had borrowed he bought three cows. They were daughters of Blackcap Revolution B. 8th, Prince Sunbeam 15th, and General of Lonjac. This original start has grown into a herd of twenty-seven producing females, plus cattle which have been sold. "If you don't believe that Aberdeen-Angus cows are good property I can show you my books," he says.

In the fall of 1947 the new Kentucky breeder purchased from Sam Fullerton a son of Prince Sunbeam 100th named Prince Eldor of Sunbeam and the price was reasonable. This son of the "100th" out of a double bred Envoy of Erin cow has done a great job of producing. None of his calves have been fitted, but those that have been sold have brought good prices, selling as calves off their dams. Later the new Blugrass Angus Farm acquired a good son of the champion Master Prince of Sunbeam, out of an outstanding daughter of Eileenmere 487th.

In the selection of the females which have gone into the herd Floyd has tried to get as much individuality, breeding and family background as could be secured with limited funds at his disposal. This program takes a lot of looking and bidding, but it has been successful for bargains are available in every sale. The herd today includes Blackcap Bessies, Katinkas, Maid of Bummers, Hartley Edellas, Barbaras, Miss Burgess, Blackcap Empress, Tolan Esthermeres, Evergreen Ericas, Elbas and Blackcaps.

Until the past fall Floyd has been running his cattle on a rented farm. But Doddie cows have the happy faculty of producing a dividend each year, so that the matter of more pasture and better care was becoming a problem. Fortunately a good blue grass farm was available in the vicinity. And now it is Blugrass Angus Farm.

To Floyd and Clara Dievert, and the younger members of the firm, Martha Jo, Shirley Jane and small Timmy, the future looks very good. Theirs is a modern Horatio Alger story of what can be done with hard work and good Doddie cows. Their host of friends, and the JOURNAL, are happy to welcome them into the ever-growing family of Aberdeen-Angus breeders.

Just Suppose!

You were sending postcards to known breeders and buyers—a list of 15,000 names. The cards cost $150.00 and a typist addressing one every twenty seconds would require 75 hours at $1.00 per hour for a total cost of $225.00 to mail those cards one time to cover this list.

Consider This - -

An ad this size carried one full year in the ABERDEEN-ANGUS JOURNAL, 12 issues with a change of copy each month, each ad carrying as much information as one postcard—costs exactly $216.00 to cover the same list once each month for one year. WHY NOT PROMOTE YOUR HERD the EASY, ECONOMICAL WAY. Write today

Box 238

WEBSTER CITY, IOWA

Ontario Aberdeen-Angus Sale

London, Ontario, Canada, October 20th

SUMMARY:

40 Lots	$26,510.00, average		$ 662.75
1 Bull	500.00, average		500.00
39 Cows	26,010.00, average		666.92
Top 5 Head	5,675.00, average		1175.00
Top 10 Head	9,550.00, average		955.00
Top 15 Head	12,960.00, average		864.00
Top 20 Head	16,250.00, average		812.50
Top Bull—Enchanter of Glen Ross 3d –105-766–, calved January 7, 1950; sire, Enchanter of Alloway Lodge 12th –90535–; dam, Erica of Glen Rose 14th –72435–; consigned by T. Henderson, Guelph, Ontario, Canada; purchased by Wesley Bradley, Luskville, Quebec, Canada			500.00
Top Cow—Barbara M. of Anoka 28th –105-681–, calved May 30, 1949; consigned by Edwards Bros., Watford, Ontario, Canada; purchased by John Tory, King, Ontario, Canada			1750.00

BULL:

Enchanter of Glen Ross 3d –105766–, (T. Henderson), calved 1-7-50; sire, Enchanter of Alloway Lodge 12th –90535–; Wesley Bradley, Luskville, Quebec	500.00

COWS:

Pauline of Maple Gables 2d –100180–, (Malcolm Bailey), calved 2-8-49; sire, Blackcap of Elm Grove 16th –62348–; Felix Faber, Hammondsport, New York	650.00
Blackcap Empress of Elm Grove 44th –106-305–, (Malcolm Bailey), calved 8-10-49; sire, Blackcap Lad of Elm Grove 2d –76045–; E. P. Taylor, Todmorden, Ontario, Canada	540.00
Barbara McHenry of Elm Grove 10th –106-304–, (Malcolm Bailey), calved 3-12-49; sire, Blackbird Bandolier of Glen Ross –84492–; Stewart G. Middleton, Clinton, Ontario, Canada	550.00
Ruby of Glen Robbie –102026–, (R. C. Baker), calved 2-13-49; sire, Blackcap of	

Maple Gables 23d –85813–; Reid Pulpwood Co., Ltd., Campbellton, New Brunswick, Canada 510.00
Queen M. of Glen Robbie –102027–, (R. C. Baker), calved 2-19-49; sire, Patterdale Pride Revolution –83283–; W. M. McNab, Maple, Ontario, Canada 440.00
Lucy of Binbrook 8th –99687–, (Gordon L. Berry), calved 1-5-49; sire, Ebonezeer of Anoka 3d –71934–; Wm. Duncan, Vineland, Ontario, Canada 700.00
Pride of Binbrook 18th –99686–, (Gordon L. Berry), calved 1-10-49; sire, Northlane Blackcapmere 3d –62605–; Felix Faber, Hammondsport, New York 650.00
Blackcap of Don Head 33d –97711–, (Don Head Farms), calved 4-1-48; sire, Enchanter of Bordulac 2d –60699–; Wallace D. Wright, Brockville, Ontario, Canada 1125.00
Georgina of Don Head 2d –97717–, (Don Head Farms), calved 6-22-48; sire, Enchanter of Bordulac 2d –60699–; S. G. Middleton, Clinton, Ontario, Canada 1025.00
Miss Burgess of Don Head 11th –104131–, (Don Head Farms), calved 3-20-49; sire, Enchanter of Bordulac 2d –60699–; Otto Zimmerman, Kerwood, Ontario, Canada 675.00
Don Mills Alva Queen 3d –100968–, (Don Mills Farm), calved 7-2-49; sire, Lucy's Bandolier of Anoka 4th –72447–; W. M. McNab, Maple, Ontario, Canada 435.00
Witch of Don Mills, (Don Mills Farm), calved 10-15-49; sire, Lucy's Bandolier of Anoka 4th –72447–; Don Head Farmers, Ltd., Richmond Hills, Ontario, Canada 750.00
Princess of Anoka 4th –105690–, (Edwards Bros.), calved 7-13-49; sire, Prince Bandolier 7th –80652–; Felix Faber, Hammondsport, New York 600.00
Miss Burgess of Anoka 16th –106320–, Edwards Bros.), calved 11-29-49; sire, Prince Bandolier 7th –80652–; Early Bros., Kerwood, Ontario, Canada 975.00
Lucy of Anoka 17th –106321–, (Edwards Bros.), calved 12-10-49; sire, Prince Bandolier 7th –80652–; Goodwill Farm, Ltd., Maple, Ontario, Canada 800.00
Edicta of Glen Angus 20th –102321–, (W. L. Ham), calved 2-17-49; sire, Enchanter of Don Head 6th –75250–; J. M. Argue, Shawville, Quebec, Canada 475.00
Rosebud of Glen Angus 24th –98405–, (W. L. Ham), calved 4-29-48; sire, Enchanter of Don Head 6th –75250–; E. P. Taylor, Windfields, Ltd., Ontario, Canada 550.00
Glen Ross Royal Lady 51st –105754–, (T. Henderson), calved 7-4-49; sire, Enchanter of Alloway Lodge 12th –90535–; Woods & Rust, Bloomington, Illinois 675.00
Glen Ross Royal Lady 53d –105755–, (T. Henderson), calved 9-10-49; sire, Enchant of Alloway Lodge 12th –90535–; E. P. Taylor, Windfields, Ltd., Ontario, Canada 625.00
Glen Ross Royal Lady 55th –105759–, (T. Henderson), calved 11-20-49; sire, Enchanter of Alloway Lodge 12th –90535–; Woods & Rust, Bloomington, Illiinois 725.00
Blacklass of Malden 2d –104994–, (W. F. James), calved 5-1-49; sire, Eric of Malden –91228–; Chas. Russell, Bristol, Quebec, Canada 500.00
Queenette of Malden 8th –104999–, (W. F. James), calved 10-22-49; sire, Blackbird Bandolier of St. Helen's 3d –85683–; Wm. Duncan, Vineland, Ontario, Canada 660.00
McGregor of Alexander –99449–, (W. Jenner), calved 6-5-48; sire, Black Lucifer of Woodslea –78046–; Harry Hall & Son, Harriston, Ontario, Canada 625.00
Bracelet of Westwood 6th –102985–, (J. R. Kohler & Son), calved 5-8-49; sire, Bandolier of Anoka 43d –90007–; Felix Faber, Hammondsport, New York 550.00
Blackcap Bandolier of Woodholme –100235–, (Hon. Ray Lawson), calved 1-28-49; sire, Revolution Edward –90519–; John C. Haines, Blyth, Ontario, Canada 610.00
Barbara of Woodholme 4th –101388–, (Hon. Ray Lawson), calved 9-27-49; sire, Revolution Edward –90519–; S. G. Middleton, Clinton, Ontario, Canada 600.00
Witch of Maple Grove 20th –105803–, (Lloyd Mack), calved 8-5-49; sire, Bandolier of Maple Grove 18th –88931–; Goodwill Farm, Maple, Ontario, Canada 775.00
Grace of Sunny Slope 2d –102845–, (A. McKinnon & Sons), calved 5-15-49; sire, Barbarian of Gladmere –84555–; Felix Faber, Hammondsport, New York 500.00
Barbara of Sunny Slope 5th –102-846–, (A. McKinnon & Sons), calved 8-10-49; sire, Barbarian of Gladmere –845555–; Thos. Patrick, Ilderton, Ontario, Canada 775.00
Miss Burgess of Gladmere 2d –101380–, (Albert Seiling), calved 9-26-49; sire, Bandolier of Gladmere –84554–; Felix Faber, Hammondsport, New York 675.00
Kindness of Gladmere 2d –101381–, (Albert Seiling), calved 9-29-49; sire, Bandolier of Gladmere –84554–; Felix Faber, Hammondsport, New York 550.00
Pride of St. Helen's 71st –98669–, (F. G. Todd & Son), calved 5-29-48; sire, Blackbird Bardolier G. R. 8th –89725–; Vine Crandall, Wilawana, Pennsylvania 700.00
Blackbird of St. Helen's 15th –103423–, (F. G. Todd & Son), calved 7-10-49; sire, Blackbird Bardolier G. R. 8th –89725–; S. G. Middleton, Clinton, Ontario, Canada 775.00
Pride of St. Helen's 75th –103425–, (F. G. Todd & Son), calved 7-20-49; sire, Blackbird Bardolier G. R. 8th –89725–; Felix Faber, Hammondsport, New York 600.00
Blackcap of St. Helen's –103430–, (F. G. Todd & Son), calved 10-2-49; sire, Blackbird Bardolier G. R. 8th –89725–; Wm. Duncan, Vineland, Ontario, Canada 665.00
Georgina of Windsweep 2d –98271–, (J. S. D. Tory), calved 1-2-49; sire, Glenelg Prince 18th –64306–; Harry Hall & Son, Harrison, Ontario, Canada 800.00
Barbara M. of Anoka 28th –105681–, (Edwards Bros.), calved 5-30-49; John Tory, King, Ontario, Canada 1750.00
Blackcap of White Oaks –105615–, (Earl S. Fuller Estate), calved 5-21-49; J. R. Kohler & Son, Brampton, Ontario, Canada 425.00

Like to have folks visit your farm? An invitation and information on what you have for sale brings prospective buyers to your farm.

Chicago Market

(Continued from page 74-G)

smallest for November since 1940. Only four smaller November totals have been slaughtered since 1933.

Despite the rising costs, replacement cattle found active buyer interest and an all-time record high of $41.30 was paid for some fancy 373 lb. Colorado calves. But, most replacement cattle sold at $32.00 and less. Late in the month the interest in replacement stock slipped a bit as fear of price controls moved into the thinking patterns of a larger number of cattle feeders.

The cattle feeders of the nation bought fewer replacement cattle during the summer and fall months of this year, compared with 1949, but the total just a year ago was an unusually large one. That the buying of replacements was large this year may be seen when it is remembered that, aside from 1949 and 1946, totals for the year stand as the biggest on record.

The Chicago market was in receipt of some big hog runs during November and the total for the month was the biggest in five years. The big supply resulted in some price reductions that dropped top hogs from $19.40 to $18.00 in less than three weeks. Despite this decline in November the break was the mildest for November in four years.

The sheep and lamb market scored some price gains and the average level of the market in November equaled the highest for any month in the history of the Chicago Yards. Top reached a new November high, but fell short $1.00 of the all-time record established in the summer of 1948.

Anderson, Walker

(Continued from page 74-J)

to illness Dean W. L. Blizzard, of Oklahoma A. & M. College was unable to pay his tribute to Judge Fullerton as a "Stockman's Stockman." This phase of the program was presented by Dr. Al Darlow, of the Oklahoma school. It was brought out that Judge Fullerton came to Oklahoma when it was still Indian Territory and that he filled a vital role in the transition from a pioneer country, both politically and in promoting maximum use of the land. Oklahoma and the southwest, said Dr. Darlow, owe S. C. Fullerton a great debt for the work he did with his chosen breed of cattle and for his counsel and advice in all matters pertaining to the future good of the country.

Judge Fullerton's contribution to the American Aberdeen-Angus Breeders' Association was covered by W. H. Tomhave, who came to the Association as secretary twenty-five years ago when the Judge assumed the presidency. Mr. Tomhave told of the problems of that era and the grave position of the breed. This was followed by the depression of the 1930's and the drouth years which again put a severe strain on Association finances and the advancement of Aberdeen-Angus cattle.

Jay P. Walker, of Oklahoma, spoke of his personal friendship of Judge Fullerton and presented the portrait to the Saddle and Sirloin Club. Charles E. Snyder, president of the club, made the acceptance.

Present for the portrait ceremony were Judge Fullerton's immediate family, his five daughters and a son.

Association Bulletin

(Continued from page 74-E)

Virginia, and brought $750.00 from Mt. Ida Farm, Huntley, Virginia.—J.V.C.

■

ORANGE VIRGINIA SALE—The Orange District Aberdeen-Angus Sale held November 6th was one of their most successful sales to date as a $590.00 average was recorded. The four bulls averaged $725.00 the sixty-three females averaged $581.00.

Top animal of the sale was the bull, Prince Lucifer C. from Old Elkton Farm and selling to Henry Dobbins, Yatkinville, North Carolina, for $1200.00. The top female was Ruther Glen Edella consigned by Ruther Glen Farm and selling to Henry Hill, Orange, Virginia, for $1010.00. The success of the sale reflects the continued strong demand for good Aberdeen-Angus breeding stock in Virginia.—James V. Coyner.

■

FREDERICKSBURG CALF SALE—The first annual calf sale in the Fredericksburg, Virginia, district was held at Lee Hill Farm on October 28th, and turned out to be a highly successful event. Practically all of the females were weanling heifers with several a little older.

The seventy-three head met with a ready demand as the buying public paid an average of $312.00 for them. The six bulls averaged $401.00 while the sixty-seven females averaged $307.00. Most of the calves were sold in uniform groups of from two to six. These calf sales are becoming extremely popular in Virginia as it gives farmers and breeders a chance to get started in the business without too much expense.—J.V.C.

■

EASTERN SHORE BREEDERS MEET—The annual meeting of the Eastern Shore Aberdeen-Angus Association was held at the Tidewater Inn, Easton, Maryland, on

Season's Greetings from Bardolier of Anoka

Use a Home Place Eileenmere Bull

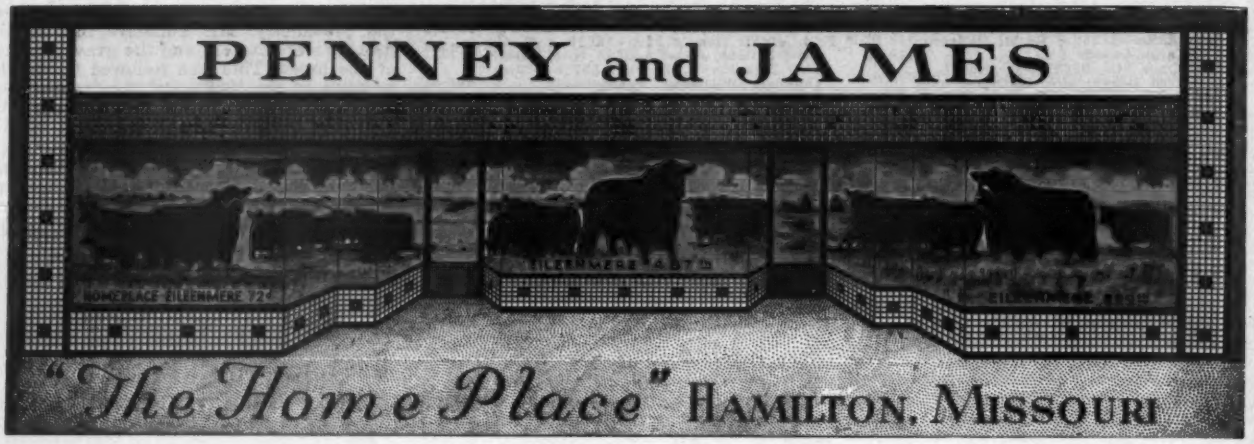

Announcement

It gives us great pleasure and much satisfaction to announce the sale at $30,000.00 of HOMEPLACE EILEENMERE 999 35th, the 1950 International Reserve Senior and Reserve Grand Champion Bull. To the purchasers: ANKONY FARM, of Rhinebeck, New York; FUERST STOCK FARM, of Pine Plains, New York; and MOLE'S HILL, of Sharon, Connecticut, we say Thanks and Best Wishes. HOMEPLACE EILEENMERE 999 35th might have brought more in our sale, but we feel deeply honored to have one of our Homeplace Bulls in the hands of these highly regarded breeders where he will be mated to many of the breed's good Cows.

HOMEPLACE EILEENMERE 999 35th 1150941

Reserve Senior and Reserve Grand Champion Bull, 1950 International; Reserve Grand Champion 1950 American Royal; Reserve Grand Champion All American Futurity; Reserve Grand Champion National Aberdeen-Angus Show, San Francisco; and Grand Champion at Missouri State Fair and several other shows.

The First Opportunity to buy his Service will be at our Sale Monday, March 5th, 1951.

PENNEY and JAMES, Owners
ORIN L. JAMES, Manager

Hamilton, Missouri

HARL JACKSON, Herdsman
EARL MINEAR, Ass't Herdsman

FROM MISSOURI TO DUTCHESS COUNTY

Homeplace Eileenmere 999-35th
1950 International Reserve Champion Bull

Ulster County.

Three Dutchess Co. Angus Breeders Become Joint Owners of Famous Bull

A transaction of unusual interest was revealed at the International Livestock Exposition yesterday when it was announced that three Dutchess county breeders, Ankony Farm, Fuerst Stock Farm and Mole's Hill Farm, had acquired Homeplace Eileenmere 999-35th, International reserve champion bull, for $30,000 from Penney and James of Hamilton, Mo. The contract for the purchase of this bull was made in California just prior to the National Angus show at the Cow Palace for delivery after the International.

Homeplace Eileenmere 999-35th is a son of Eileenmere 999th, he in turn by Eileenmere 487th, chief herd sire in the Penney & James herd, and one of the nation's most popular sires.

The "999-35th" has been leading winner bull in the Penney and James show herd this year, having been reserve grand champion at the All American Futurity, reserve grand champion at the American Royal, reserve grand champion at the National Angus show at the Cow Palace, San Francisco, reserve grand champion at this year's International and grand champion of the Missouri state fair and several other shows.

Lee Leachman and Allan Ryan of Ankony Farm, Myron and Agnes Fuerst of Fuerst Stock Farm and Ted Ryan of Mole's Hill Farm announced that the bull will be used jointly at all times by the three herds. In 1951, he will be kept at Ankony Farm, Rhinebeck, N. Y., in 1952 at Fuerst Stock Farm, Pine Plains, N. Y., and in 1953, at Mole's Hill Farm, Millerton, N. Y., and Sharon, Conn.

According to records available, this is the first time three herds in the Angus field have acquired joint interest in a bull of this prominence.

ATOR BOWL

Chicago Daily Drovers Journal

MEMBER OF THE GRAIN BELT FARM DAILIES

WEDNESDAY, NOVEMBER 29, 1950

IN announcing the sale of this outstanding young bull, Orin James said, "I think he would have brought considerably more money had he been sold through our sale next March but we believe that in these three great Eastern herds which now own him, he will have a real opportunity to prove himself to be a great bull and establish "The 999th," his sire, as one of the leading bulls in the country."

ANKONY FARM

Allan A. Ryan—Lee Leachman
Rhinebeck, N. Y.

MOLE'S HILL FARM
THEO. S. RYAN SHARON, CONN.

FUERST STOCK FARM
ABERDEEN-ANGUS CATTLE
PERCHERON HORSES

Myron & Agnes Fuerst
Pine Plains
Dutchess County, N. Y.

November 3d with sixty persons from the eastern shore of Maryland, the eastern shore of Virginia, and Delaware attending.

The afternoon program consisted of short talks by Charles Peery, Maryland Association fieldman, Jim Coyner, Bill McSpadden, of the All-American Aberdeen-Angus Futurity, Stan Hayworth, of the Breeder-Stockman, and Professor Stabler, Agronomist of the University of Maryland.

The business session was devoted to the election of officers and directors. The re-elected president is Howard Anderson; vice-president, Jim Lingle; and secretary-treasurer, Frank Bache, with Miss Mary Strong as assistant secretary-treasurer.—J.V.C.

—o—

New Members

AUGUST, 1-31 INCLUSIVE

ALABAMA—Ocie M. Cook, Route 7, Cullman; Cottonwood Farm, Boaz, (L. P. Gillespie); W. L. Deakle, Irvington; Frederick Miller, Wilmer; Rogers Bros., Goodwater.

ARKANSAS—Joel Baren, Route 5, Harrison; Fender Bros., Walnut Ridge; Jacob Hartz & Sons, Stuttgart; Mars Angus Farm, Route 1, Paragould, (J. H. Meier); Robert A. Owen, Route 1, Wynne.

CALIFORNIA—Eben Coe, Box 40 A, River Road, Madera; A. C. Korth, Isleton.

COLORADO—Charles M. Bruce, Hotchkiss; C. A. Harms & Son, Cheyenne Wells; Charles Hesse, Vernon; River Side Angus Ranch, Route 2, Box 186, Greeley, (Carl Leffler); Charles Scott, Otis; Alex Urie, Box 433, Craig.

CONNECTICUT—Harold O. Weise, Orange.

FLORIDA—U. R. & Georgia E. Parker, Route 3, Live Oak.

GEORGIA—Clairview Plantation Mershon; Joseph M. Cook, Route 2, Barnesville; S. A. Ginn, Covington; H. S. Stock Farm, R. F. D. 1, Colbert; Martha G. Jordan, Monticello; McNut Farm, Monroe, (W. C. Locklin); Tennvannah Farm, Mountain City, Harry L. Brown); Turkey Creek Ranch, Bremen, (G. E. Wasdin); G. B. Woods, Route 1, Norman Park.

IDAHO—Mahaffey Livestock Inc., Tendoy, (Stephen A. Mahaffey, Jr.)

ILLINOIS—George W. Armstrong, Route 4, Macomb; George Deatherage, R. R. 1, Oblong; Clifford Forman & Sons, Rushville; Ray Harper, Metropolis; Hi-Way Farm, 3d Floor Leland Bldg., Springfield, (A. H. Harris); Vaughn Horsman & Sons, Route 1, Tower Hill; Ray Magee & Sons, Cullom; Endemial & Virgie Nolan, E. Maine St., Oblong; H. G. Starks, Grand Chain; Sunny View Stock Farm, Liberty, (Gerald W. Boling); Webster Farms, Sheldon, (Dr. Carl D. Webster, D. V. M.); Clifford M. Whisman, Le Roy.

INDIANA—R. M. Brower, Route 3, Box 236, Richmond; Aldon Cogwell, R. F. D. 1, Mitchell; Ottis Kelsey & Son, R. R. 2, Jamestown; Cecil Shaffey, R. R. 2, LaFontaine; Valley Fields, Route 5, Connersville, (Wilbur & Ray N. Fields); Bill & Alpha Wedrick, Route 2, Silver Lake.

IOWA—A. W. Bastian & Son, Victor; Glenn Beardmore, Dorchester; Merlynn Bintz, Neola; Bassel & Dorothy Blakesmith, Chariton; William L. Burghart, Route 1, Traer; George Richard Mincks, Route 3, Centerville; Lynn U. Moffatt, Jr., Neola; Howard G. Pepper, Corning; Jerry Staley, R. F. D. 1, Hampton; Bernard N. Waechter, Route 3, Keota.

KANSAS—C. W. Bowen, Zenith; Fadj Stock Farm, R. R. 2, Olpe, (Frank A. Davis, Jr.); I. H. Martens & Son, Anthony; Lawrence Titus, Route 5, Coffeyville; Harold Wells & Son, St. Marys.

KENTUCKY—G. Bedford Brown, 203 W. Second St., Lexington; C. W. Cain & Son, Rineyville; Marydale, 21 E. 11th St., Covington, (Rev. Anthony H. Deys, Mgr.); Charley Peck & Son, Route 4, Paducah; Keith Radford, Bakerton; Robert L. Russell, Lebanon Road, Danville; Lewie T. Satterfield, Allen Springs; J. B. Shoulders & Sons, Route 1, Franklin; Sleadd & Hutchison, R. 3, Shelbyville, (Philip R. Sleadd, Sleadd Manor Farm); Charles D. Smith, Woodburn; Spout Springs Farm, Route 6, Franklin, (Ben F. Jones, Jr.); Charles N. Wheeler, Mt. Washington; Woodlands, Route 1, Park City, (James H. Bridges).

LOUISIANA—Carroll's Angus Farm, Oberlin, (Malcolm Carroll); F. C. Platt, P. O. Box 7, Bernice.

MARYLAND—Clareton Farms, R. 2, Box 16, Darlington; Garuth Stock Farm, R. F. D. 3, Westminster, (Garrett J. Weersing); Arthur W. Lankford, Jr., R. F. D. 1, Pocomoke City; R. B. Livie, 26 W. Mt. Royal Avenue, Baltimore 1.

MICHIGAN—George Owen & Claude Henry Winegar, 2425 So. Cemetery Rd., R. 2, Fowlerville.

MISSISSIPPI—M. D. Coleman Buena Vista; L. S. Land, Louin.

MISSOURI—John C. Broemmelsiek, Schulte Rd., R. 1, Creve Coeur; Charles P. Davenport, R. R. 4, Centralia; De Witt & Myers, Memphis, (% Roy T. Myers, Jr); R. D. Duden, P. O. Box 5657, Stock Yards Station, Kansas City; Leslie Durk & Sons, Route 1, Centralia; Ray Eldred, Macks Creek; C. C. Foster & Sons, R. R. 1, Deepwater; Pearl Gilling, Mokane; John W. Herod & Son, Route 3, Richmond; Roy Hewlett & Son, 1449 Stanford, Springfield; Ezra B. Knaus, 801 E. 17th Street, Kansas City 8; George H. Knollenberg, Mayview; Moody's Stock Farm, Liberty, (D. L. Moody); Roy T., Jr. & Ruth E. Myers, Memphis, (% Roy T. Myers, Jr.); R & L Aberdeen-Angus Farm, Steelville, (Austin A. Morris); Shamrock Angus Farm, 43 "R" Street, Columbia, (Harley A. Ford); Taylor Spence, Route 2, Fayette; Milton F. Vassos & Son, 118 So. Washington Street, Mexico; I. T. & Anna Vincent, Route 4, Green Castle; Walter William Wilson, R. R. 2, De Soto; J. A. & William L. Wollard, De Soto.

MONTANA—Dr. Roy V. Morledge, 311-12 Hart Albin Building, Billings; Jamie Stevenson, Hobson.

NEBRASKA—Brost Brothers, Alliance; LeWarren Carlson, Route 1, Funk; Ferd Shald & Son, Gordon; Slocum Bros., Cody, (Paul Slocum); Ralph & Gertrude Van Buren, O'Neill.

NEVADA—Lloyd T. Springmeyer, Gardnerville.

NEW JERSEY—Roy W. Peet, Ringoes, (Roylen Farm); Chester G. Schoonmaker, R. D. 3, Bridgeton.

NEW YORK—J. Robert & Ruth Avery, R. F. D. 2, Waterville, (Doddie Hill Farm); Wilder U. Buikley, 9450 Niagara Falls Blvd., Niagara Falls.

NORTH CAROLINA—H. P. Dobbins, Yadkinville; A. H. Eller, Hayesville; Hyman Supply Company, Wilmington, (C. M. Harrington, Mgr.); Carey G. Norwood, Route 3, Siler City; William Vanhoy, Box 223, Kernersville.

NORTH DAKOTA—Robert C. Bovaird, Hillsboro.

OHIO—Brookside Farm, Palmer Road, Reynoldsburg, (B. D. Redman); Child & McFadden, Route 1, Washington C. H., (Robert E. McFadden); Clearview Stock Farm, Rd 2, North Fairhope Rd., Louisville; Lorin Dudleson, Circleville; Lawrence A. Kibler, R. F. D. 1, Box 142, Leetonia; Neeley Farms, R. F. D. 1, Pleasantville, (H. R. & William T. Neeley); Clarence Young & Sons, Route 3, Upper Sandusky.

OKLAHOMA—Garrett Angus Farm, Coalgate; John D. Hobbs, R. R. 2, Kingfisher; H. T. Lawrence, 1802 N. W. 21st, Oklahoma City 6; H. J. Lynch, R. R. 1, Elgin; A. W. Passmore, Park Hill; Gleason Romans, P. O. Box 5025, Tulsa; Paul Schemmer, Kingfisher; Varnum Angus Farm, Route 1, Luther, (Warren Varnum).

OREGON—August Lorenzen, 1100 Spring St., Medford.

PENNSYLVANIA—Lee F. Baron, McKeon, (Fernwood Farm); Dr. E. S. Barr, Rd 4, West Chester, (Como Farms); L. James Peppell, R. D. 2, Stroudsburg; Richard Lee Farm, Box 12, Bendersville, (Richard L. Calvshal).

SOUTH CAROLINA—B. M. Gibson, Route 3, Greenville; Barney Bryan Hutchison, Lowndesville; W. H McNair & Son, Gable.

SOUTH DAKOTA—Lewis Beckman, Box 13, Platte; Morrison Bros., Waubay; Albert Nilles, Dallas.

TENNESSEE—F. C. Boyd, McMinnville, (Boyd Nursery Company); Berry B. Brooks, 161 So. Front St., Memphis; Buena Vista Knoll, 2222 9th Ave. N. Nashville, (Wilson Y. Gibbs); Lawrence C. Jackson, 217 N. Main Street, Dickson.

TEXAS—Robert R. Allen, Jr., Route 1, Roby; G. Dillard Anderson, 310 City Nat'l Bldg., Wichita Falls; Ray H. Boothe, Sweetwater; Ecleto Creek Ranch, Route 5, Box 359, San Antonio, (G. N. Evans); Llano Valley Angus Farm, Box 236, Junction, (Homann & Cherry); J. S. & Bill Logsdon, Hitchland; Leonard P. Lott, Harper; F. L. McDonald, 3866 TSCW, Denton; I. N. Mitchell, Smithson Valley; Skyrocket Farm, Box 213, Sanger, (Ray Nichols Cherry); A. D. Ullrich, Carmine.

VIRGINIA—Bellemonte Farm, Lone Fountain, (Mr. & Mrs. C. E. Kelly); Cornwell Farm, R. F. D. 1, Box 188, Vienna; William R. Hamlin, Surry, (Hamlin Farm); Lynn Brae Farms, Catawba, (Byron W. Steele, M. D.); Lynnhaven Angus Farm, Box 140, Lynnhaven; Montrose Farm, McKenney, (Dr. George & Feild Baskerville); Victor M. Onet, Somerset, (Spying Brook Farm); W. D. Pedigo, Route 1, Staunton; C. C. Stone & Son, Route 2, Rocky Mount; Harry F. Thorne, Box 305, Charlottesville; R. B. Whittemore, Long Island.

WASHINGTON—Woodrow N. Blair, Route 1, Box 38, Yelm; Oscar Emanuel Nelson, Route 1, Box 155, La Center; San Souci Farm, 1528 K. Street, Northwest Washington 5, D. C., (Mr. & Mrs. George W. DeFranceaux).

WISCONSIN—Mrs. Elmer Luety, Route 3, Beloit, (Elmer Luety Farms); Jim Parker, Viola.

Season's Greetings

from

Bardolier of Anoka

25 Years Ago

Taken from the columns of the Aberdeen-Angus JOURNAL of December, 1925.

Grand champion bull at the International was Playman of Sunbeam, shown by S. C. Fullerton & Sons, Miami, Oklahoma. The champion was sired by Plowman, and had been bred by George W. Pinney, Muskogee, Oklahoma.

■

The 1925 International grand champion female was Miss Burgess 5th, shown by H. O. Harrison, Woodland, California. She was bred by Julius Tudor & Son, Iowa City, Iowa.

■

The Get of Sire award went to Blackcap Revolution on a group shown by Harrison of California. The seven previous years the "get" went to Earl Marshall, sire of the 1925 winner.

■

William H. Pew, Ravenna, Ohio, judged the Aberdeen-Angus breeding classes.

■

In inter-breed competition Aberdeen-Angus were supreme at the 1925 International. Grand champion car lot went to Doddies fed by John Hubly, Mason City, Illinois. Hubly Blacks had won three other shows—1921-22-23.

■

Grand champion single steer was Mah Jongg, shown by Iowa State College. He weighed 1,560 pounds. Mah Jongg was sired by a son of Earl Marshall. He dressed out 67.3 per cent and sold for $3.00 a pound, record price to date.

■

In addition Aberdeen-Angus steers captured the inter-breed purple in the group of three, and in the carcass contest.

■

At the annual banquet and meeting of the American Aberdeen-Angus Breeders' Association attendance was 158. Judge S. C. Fullerton, of Oklahoma, was re-elected president of the Association.

■

Other winners in the bull show, in addition to Playman of Sunbeam, who headed the aged bull class, were: Enchanter of Page, shown by Briarcliff Farms of New York; Glencarnock Revolution 6th, from the H. O. Harrison herd; Revolution 7th, shown by Harrison; Blackcapmere, Congdon & Battles; Emulative, Caldwell & Sons of Ohio; and Briarcliff Elban, Briarcliff Farms.

■

In the female show the junior championship went to Pride of Rosemere 67th, from the Congdon & Battles herd.

We Tabulate Pedigrees Promptly and Accurately

A complete five-generation pedigree for only 75c each. Send the name and number of your bull or cow together with date of calving and the name and number of the sire and dam and we will supply a typewritten pedigree at this low rate for as many as you may order.

Aberdeen-Angus Journal

WEBSTER CITY, IOWA

Your Greatest Market

IS

The Journal's 15000 Paid Subscribers

Unquestionably the largest and most select circulation among Aberdeen-Angus breeders, whether they be breeders of Registered or Commercial cattle. A study of the list of buyers at public auction as well as buyers of cattle at private treaty reveal an overwhelming percentage of buyers are JOURNAL subscribers—and an equally high percentage of dollars invested in Aberdeen-Angus are invested by JOURNAL subscribers. The question for you is CAN YOU AFFORD TO NEGLECT THIS POTENTIAL MARKET?

Frequently the Premium Received from the Sale of one Animal Pays the Cost of and a Profit on the Cost of a Strong Annual Advertising Program.

Is it likely that the Blackcap Missie offered at the International Show Window Sale would have brought the more than $11,000.00 had she been from an unadvertised herd, an unadvertised tribe or sired by an unknown bull? We doubt much that the same heifer, good as she was, would have brought half or even one third as much without the regular advertising used by TOLAN FARMS, without being by a top Bull and bred to another, both of which were advertised in the October JOURNAL in TOLAN FARMS' advertisement on Page 2.

Rates Aren't High

In fact, advertising rates are most reasonable with more prospective buyers for your advertising dollar.

A 2 inch card for a year (12 insertions) can be purchased for only $129.60
A 1-3 page for a year (12 insertions) can be purchased for only . . $648.00

Write for Details:

A plan can be worked to fit your needs. Write us about what you want and we'll do the best we can for you. NO OBLIGATION.

The Aberdeen-Angus Journal

Webster City P. O. Box 238 **Iowa**

Record Display

(Continued from page 54)

John B. Brown, of Rose Hill, Iowa, who has shown many champions and first place winners at previous Internationals; Dale Fletcher, of Pine Plains, New York, a younger breeder with much experience as a breeder, showman and judge; and J. T. Frost, of Purdue University, another of our younger judges with a wealth of practical background. Theirs was a most difficult job done with dispatch. The result was class after class headed by modern type animals and followed by their kind in fine gradation. Avoiding extremes in their tops the finished classes were something worthy of study by breeders, whether novices or veterans.

The 1950 International produced some great, and popular, champions. To Eileenmere 1050th went the purple of the bull show, not an unexpected victory. Shown for the third time this year and champion each time out this great son of the 1946 International champion, Eileenmere 500th, could not be denied. He is a bull very hard to fault. He has thickness, style and balance. Not extreme in type he is the "middle of the road" kind for which the breed is looking. Eileenmere 1050th has been a consistent winner ever since he was a calf, but it has been only in the last year, as he has approached mature form, that he has assumed the status of one of the great bulls of the breed. International champions are nothing new to Garrett Tolan, for he has bred a lot of them—Eileenmere 15th, Eileenmere 85th, Eileenmere 500th, Eileenmere 1032d; and the great Doddie females, Blackcap Tolan 35th, Estamere and Evermere T. We doubt if the Sage of the Sangamon has bred a more popular champion, a bull which most ringside critics regard as an even better specimen, at the same age, than the illustrious "500th".

To win the supreme purple Eileenmere 1050th had to beat some great bulls in class, and to beat the class winners in the age classifications below him. In class he had the competition from nineteen other two-year olds, many of them winners and champions of other shows. In his own class his main competition came from C. V. Whitney Farms, of Kentucky and New York whose Whitney Envious 9th has been a winner of many eastern and southern shows. This good son of an International champion, Envious Blackcap B. 6th, was second. A close third, and following the type set, was Great Oaks, of Michigan, with Prince Quality M. B., by Prince Quality of Sunbeam. There were other great bulls in the class—Penney & James, of Missouri, with a son of Eileenmere 487th; Wayne Knolls, of Ohio; and Sunbeam Farms, of Oklahoma with great bodied, thick bulls. And there were many others worthy of mention.

The senior yearling class of eighteen produced the reserve senior and reserve grand champion bull, a truly great individual from the Penney & James herd, Eileenmere 999th 35, by Eileenmere 999th, a son of "487th". That he sold during the show for $30,000.00 to a syndicate of eastern breeders gives some idea of the public appraisal of this bull. In class he had to defeat a Tolan son of Eva's Bandolier Lad, as well as some strong competition and previous winners brought out by Old Elkton, Wilton Farms and Cold Saturday.

Bandolier 170th of Wilton, from Wilton Farms, of Iowa, was named junior champion in the strong show of younger bulls. This senior bull calf is by Bandolier 123d of Wilton. In his class of twenty-four he had to defeat a Great Oaks son of Great Oaks Blackmar 8th and Black Peer of West Woodlawn, by Black Woodlawn 11th, from the Tim Pierce string.

The D. T. Warner herd, of Ohio, won the reserve junior purple on its junior yearling winner, Eileenmere 1500 W. G. 6th, a son of Eileenmere 1500th, he by the champion, "500th." In class Simon Angus Farm, of Kansas, with a son of Everbest Prince; Wayland Hopley, of Iowa, with an Eileenmere 487th son and Bent Lee Farm, of New York, provided strong competition with young bulls which have been consistent winners elsewhere.

The two classes which did not figure in the bull championships—summer yearling and junior calf did, nevetheless, prove most interesting. In the summer yearling show of twenty head the Tolan herd won its second blue ribbon on a young fellow by Eva's Bandolier Lad—Bandoliermere 56th. A close second was Sunbeam Farms with a son of Prince Sunbeam 29th with West Woodlawn third with a classy youngster by Prince Eric of Sunbeam—Prince Lakewood 50th.

It was Angus Valley Farms, of Oklahoma, in the junior bull calf class placing first with a soggy little fellow by Black Peer 28th of Angus Valley. Kinloch, of Virginia, made it close with another great prospect by Eileenmere 1029th. These two, and a number of young calves on down the line, assure some great competition for the next two years in our major bull shows.

In the bull groups J. Garrett Tolan Farms took the firsts.

Tuesday afternoon, November 28th, brought out one of the all-time great show ring battles of the Doddie breed. It was the two-year old heifer class which produced the senior and grand champion and the reserve senior and reserve grand champion of the show. There were twenty-one superb heifers, and without an exception there was not a one which was not foundation material and a credit to the herd she represented. In commenting on the class Judge John Brown, drawing on his more than fifty years with the breed, stated that the first four females in the class represented the greatest foursome he had ever seen in one ring.

The main competition was between two daughters of the $100,000.00 Prince Eric of Sunbeam. One, Blackbird 3d of Shadow Isle, from the Dr. Hammer herd in New Jersey, had been many times champion, including the National Show at Omaha, the Eastern National and the 1950 American Royal. The other Prince Eric daughter, Georgina Erica of Blackpost, represented a newer herd, that

Cattle sold right off the farm at private treaty means more dollars in the bank. Let us help you plan a promotional advertising program today.

At Our 5th Sale
Featuring the GET and SERVICE of
"105th"
12 Great Bulls
48 Choice Females
Among them
A Pair of Identical
Evermere Twin Females
Selling
January 23, 1951
—A. V.—

Wins National Contest

Determined to make good in the beef cattle business is Carol Hackney, junior student of animal husbandry at Iowa State College—and determined, too, that she'll be associated with the Aberdeen-Angus breed.

Her parents, Mr. and Mrs. H. H. Hackney, have a fine purebred Aberdeen-Angus herd at Cold Saturday Farm, Finksburg, Maryland.

At Iowa State she has been active in campus activities, including the Block and Bridle Club for animal husbandry students. In the accompanying picture she is shown with the annual report of the club which won first place in a national contest sponsored by Block and Bridle clubs at major agricultural colleges and universities. As historian of the Iowa State Block and Bridle club, Carol prepared the winning report.

Season's Greetings
from
Bardolier of Anoka

Everybody is Talking About Leedanmere 500th

Obviously, we are on the right track. Because of results obtained with Leedanmere 500th heifers, Ankony Farm has bought five more heifers from us, all sired by Leedanmere 500th.

We are grateful to Mr. Randall, of Holcomb, New York, who purchased from us the outstanding son of Leedanmere 500th Blackcap Leedanmere, together with five heifers.

We congratulate Mr. Birrell, of New Hope, Pennsylvania, on his selection of four daughters of "Tex" bred to Leedanmere 500th, these to be the nucleus for the establishment of his new herd.

Daughters of Leedanmere 500th as well as many of the heifers we purchased last summer are being mated to Leedanmere 501st, also a son of Eileenmere 500th and out of a dam by Eileenmere 585th.

You're welcome at Lee Dan Farms.

New Jersey Home of the
Nationally famous Eileenmeres

Lee Dan Farms

WASHINGTON CROSSING · NEW JERSEY

GJP

Mr. and Mrs. John E. Postley

of Sumner Fifield, of Olathe, Kansas. The two had met at the Royal and in a close battle the decision had gone to the New Jersey heifer. But Chicago was another day. The Blackpost heifer, in full bloom, was finally given the blue ribbon. It was a very close decision and a battle between heifers almost impossible to fault. In winning the senior and grand championship Georgina Erica of Blackpost became the first of her family to win this coveted honor, and the second daughter of an imported cow to achieve this distinction. Her dam is imported Gyp 2d of Auldich. Penney & James with a Juana daughter of Eileenmere 487th; Le Baron, of Virginia, with the great Barbara 8th of Le Baron; Paul Dennis, of Ohio, with a Fannie Bess daughter by Dunwalke Eric; and West Woodlawn with the many-times winner, Evergreen 6th of West Woodlawn were most worthy competition. One could name many more great heifers on down the line, but lack of space forbids.

In later judging Georgina Erica of Blackpost was made senior and grand champion. Her half sister from Shadow Isle won the reserve honors in both groups.

Blackbird's Progress 28th, representing Wilton Farms, of Iowa, after winning the junior yearling class of twenty-eight, went on to junior championship honors. She is by Revolution Blue Boy of Ida. In class she had to defeat entries of Penney & James and Angus Valley daughters of Homeplace Eileenmere 18th and Prince Sunbeam 105th, respectively. The second place heifer, Angus Valley Pride Rose 5th, was made reserve junior champion. This was one of the strong classes of the show, with quality very deep.

Old Elkton, of Virginia, headed the senior yearling heifer class with a several-times winner, Blackcap Lassie 3d of Elkton, by Eileenmere of Le Baron. The Nobis herd had a daughter of Bandolier 123d of Wilton in second money, while C. V. Whitney Farms took third on one by Whitney Bandolier 5th.

In the summer yearling show of thirty-eight it was Meier Angus Farms, of Missouri, with a Barbara daughter of Double Blackcapmere. Gilnockie Farm, of Virginia, with a Missie daughter of Black Peer 7th of Angus Valley, was the competition. This was the largest class of the show.

J. Garrett Tolan Farms in winning the senior heifer calf class of thirty-seven achieved its third blue ribbon of the International. Here a tidy daughter of the champion Eileenmere 500th was the winner with Ohio State second and Great Oaks third, the latter a daughter of Prince Quality M. B.

Last year's International champion bull, Eileenmere 1032d, came to the front in the junior heifer calf class with daughters in first and third for Ankony Farms, of New York. The Tolan herd was second with a daughter by Eva's Bandolier Lad.

The get-of-sire class was won by the Tolan herd on the offspring of Eileenmere 500th, followed by Wilton Farms on Bandolier 123d of Wilton, Penney & James on Eileenmere 487th and Ohio State University on Bardoliermere 2d.

Bardoliermere 2d, by Eva's Bandolier Lad, sired the winning group in the junior get of sire for Ohio State. Ankony was second on calves by the champion Eileenmere 1032d and Angus Valley third on those by Black Peer 28th of Angus Valley. In the remaining groups Tolan took produce of dam and pair of yearlings, with Penney & James first on pair of yearlings and Angus Valley first on pair of calves. The best ten head show went to J. Garrett Tolan Farms.

The detailed awards follow:

Season's Greetings

from

Bardolier of Anoka

THE SHOW

EXHIBITORS: Ankony Farm, Rhinebeck, New York; John A. Brown, Waukesha, Wisconsin; Cold Saturday Farm, Finksburg, Maryland; Paul Dennis, Wilmington, Ohio; B. A. Dye, Wyanet, Illinois; Marion Hinton, Commercial Point, Ohio; Wayland Hopley Farms, Atlantic, Iowa; Old Elkton Farm, Forrest, Virginia; I. Dean Page, Milan, Missouri; W. F. Schluderberg, Monkton, Maryland; Simon Angus Farm, Madison, Kansas; Sunflower Farm, Everest, Kansas; The United Electric Coal Co., Du Quoin, Illinois; Warner Grove Farms, Greenville, Ohio; Wilmae Farm, Monkton, Maryland; Wilton Farms, Davenport, Iowa; Angus Valley Farms, Tulsa, Oklahoma; Bent Lee Farm, Brant Lake, New York; Ben Bowne, Batavia, Iowa; Curtis Candy Co., Cary, Illinois; Fox & Sons, Watertown, South Dakota; Good Felowship Farms, Towson, Maryland; Goose Creek Farms, Muscatine, Iowa; Pine Tree Farm, Cassopolis, Michigan; J. H. Quisenberry & Sons, Winchester, Kentucky; Henry I. Rumple, Berne, Indiana; Runacres Farm, Madison, Connecticut; Shadow Isle Farms, Red Bank, New Jersey; George Stoerger & Sons, Bement, Illinois; Jos. R. Thompson, East Liverpool, Ohio; White Gates Farms, Flanders, New Jersey; C. E. Bauer & Son, La Moille, Illinois; Philip P. Cleary, Odell, Illinois; Johnston & Fossett, Alexis, Illinois; Ferndale Ranch, Canoga Park, California; W. D. Fishback, Versailles, Kentucky; Highlands Farm, Round Hill, Virginia; Lee Hill Farm, Fredericksburg, Virginia; Glenside Stock Farm, Masonville, Iowa; Ben G. Studer, Wesley, Iowa; Blau-Velt Farms, Good Hope, Illinois; Jos. D. Bonness, Waukesha, Wisconsin; F. M. Bradley & Sons, Avon, Illinois; Robert F. Cresap & Sons, Seymour, Illinois; Edwards Bros., Watford, Ontario, Canada; French Broad Farms, Bowling Green, Kentucky; Great Oaks Stock Farm, Rochester, Michigan; Greenbrier Stock Farm, Lewisburg, West Virginia; Le Baron Farm, Warrenton, Virginia; Meier Angus Farms, Jackson, Missouri; Penney & James, Hamilton, Missouri; Lewis B. Pierce, Creston, Illinois; Kenneth W. Piller, Mendota, Illinois; Rally Farms, Millbrook, New York; Red Gate Farm, Millwood, Virginia; Springhaven Farms, Evansville, Indiana; Sunbeam Farms, Miami, Oklahoma; J. Garrett Tolan Farms, Pleasant Plains, Illinois; Wayne Knolls Farm, Marshallville, Ohio; West Woodlawn Farms, Creston, Illinois; C. V. Whitney Farms, Old Westbury, L. I., New York; E. M. Tipton, Jefferson City, Missouri; Ira Wilson & Sons, Detroit, Michigan; Cochran Farms, North Salem, New York; Don Head Farms, Richmond Hill, Ontario, Canada; A. C. Flint, Bethany, Missouri; Ivo J. Frank, Jefferson City, Missouri; Barbara B. & E. H. Jewett, Lapeer, Michigan; Mathias Kassnel, Elkhorn, Wisconsin; J. C. McLean, Quincy, Illinois; Mahrapo Farms, Mahwah, New Jersey; Robert E. Green, Oaktown, Indiana; Kinloch Farm, Supply, Virginia; Kinglore Farms, Rock Falls, Illinois; Ohio State University, Columbus, Ohio; Walnut Hill Farm, Lawrence, Michigan; Grover Thomas, Bowling Green, Kentucky; Jack Pipe, Ohio, Illinois; Marshall Pickrell & Sons, Augusta, Kentucky; Bill Gannon, Delmar, Iowa; Elysian Farms, Haymarket, Virginia; E. D. Axton, Prospect, Kentucky; Lucile & John Patton, Jr., Earl Park, Indiana; Vaughn Bros., Albion, Michigan; Pleasant Knoll Farms, Yorkville, Illinois; J. R. Thompson, East Liverpool, Ohio; De Vir Taylor, Decatur, Michigan.

Judges: DALE FLETCHER, Pine Plains, New York; JOHN B. BROWN, Rose Hill, Iowa; J. T. FROST, Lafayette, Indiana.

BULLS:

Two Year Old Bulls (10 shown): 1—Eileenmere 1050th 1047517, J. Garrett Tolan Farms; 2—Whitney Envious 9th 1047370, C. V. Whitney Farms; 3—Prince Quality M. B. 1035836; Great Oaks Stock Farms; 4—Homeplace Eileenmere 52d 1063183, Penney and James; 5—Duke of Wayne Knolls 9th 1056474, Wayne Knolls Farm; 6—Prince Sunbeam 400th 1018073, Sunbeam Farms; 7—Burgess B. 229th 1027243, F. M. Bradley and Sons; 8—Prince Oldfield of Ferndale 1026750, West Woodlawn Farms; 9—Blackcap Eileenmere 105th 1150344, Robert F. Cresap; 10—Eileenmere 1099th 1141461, Penney and James; 11—MAF Blackcapmere 6th 1065265, Meier Angus Farms; 12—Black Evader of F. B. 1079960, French Broad Farms; 13—Petunian 20th of F. B. 1079946, French Broad Farms; 14—Prince Juan of Red Gate 1073912, Red Gate Farm; 15—Le Baron Epponian 2d 1012737, Le Baron Farms; 16—Bandolier 131st of Wilton 1059365, Joseph D. Bonness; 17—Glenrose Revolt 1103669, Lewis B. Pierce; 18—Eric Boy of Tu-lane 11th 1115852, Kenneth W. Piller; 19—Anokamere 10th 95374, Edwards Brothers.

Senior Yearling Bulls (18 shown): 1—Homeplace Eileenmere 999th 35th 1150941, Penney and James; 2—Quality Bardolier 3d 1155869, J. Garrett Tolan Farms; 3—Majestic Enchanter OE 1122586, Old Elkton Farm; 4—Bardolier 152d of Wilton 1154005, Wilton Farms; 5—Prince Burgess C. S. 3d 1100687, Cold Saturday Farm; 6—Prince Burgess C. S. 1100686, Cold Saturday Farm; 7—Epponian 16th of Le Baron 1091827, Le Baron Farms; 8—Revolution Bandolier T. 1154121, Simon Angus Farms; 9—Prospectmere -100385- Edwards Brothers; 10—Black Burgess Eric H. 1115576, Marion Hinton; 11—Homeplace Eileenmere 104th 1150949, Penney and James; 12—Bandolier A. 2d 1116558, B. A. Dye; 13—Bardolier of Fair Lea 1162960, John A. Brown; 14—Ruler Eston 2d 1147229, Wayland Hopley Farms; 15—Prince Sunbeam 558th 1185696, Sunbeam Farms; 16—Duke of Wayne Knolls 12th 1153127, Wayne Knolls Farm; 17—Prince Pride of Red Gate 2d 1158349; Red Gate Farm; 18—Ever Prince 6th of Sunflower 1154413, Sunflower Farm.

Junior Yearling Bulls (22 shown): 1—Eileenmere 15th WG 6th 1151230, Warner Grove Farms; 2—Everbest Prince 555th 1169953, Simon Angus Farms; 3—Proud Eileenmere G. H. 1166996, Wayland Hopley Farms; 4—Bent Lee Ensign 8th 1188927, Bent Lee Farm; 5—Curtiss Candy Homemere 1137041, Curtis Candy Company; 6—Runacres Major 1176854, Runacres Farm; 7—Prince Peer 11th of Angus Valley 1157873, Angus Valley Farms; 8—Bandolier 171st of Wilton 1196521, Wilton Farms; 9—Ever Prince 10th of Sunflower 1157324, Sunflower Farm; 10—Homeplace Eileenmere 109th 1150962, Penney and James; 11—Black Duke of Red Gate 1176722; Red Gate Farms; 12—Earl Burgess 43d 1263881, Henry I. Rumple; 13—Blackmere C. F. 1250808, Joseph R. Thompson; 14—Eileenmere T. F. 6th 1218871, George Stoerger and Sons; 15—Bradolier 30th 1161814, F. M. Bradley and Sons; 16—Lar-Eileenmere 1182490, Goose Creek Farms; 17—Whitney Eric 15th 1150813, C. V. Whitney Farms; 18—Queen's Qualiteer H. C. 4th 1157242, J. H. Quisenberry and Sons; 19—Bardolier of White Gates 15th 1164695, White Gates Farms; 20—Eileenmere B. D. 37th 1218132, B. A. Dye; 21—Marshall's Pride Lad 29th 1223129, Fox and Sons; 22—Eileenmere 1101st 1155871, George Stoerger and Sons.

Summer Yearling Bulls (20 shown): 1—Bandoliermere 56th 1245925, J. Garrett Tolan Farms; 2—Prince Sunbeam 579th 1185748, Sunbeam Farms; 3—Prince Lakewood 50th 1175517, West Woodlawn Farms; 4—Blackcap Bardolmere G. A. 1229503, W. D. Fishback; 5—Emperor of Douneside 46th 1237563, Ben G. Studer; 6—Whitney Envious 15th 1218120, C. V. Whitney Farms; 7—Bandolier 169th of Wilton 1196525, Wilton Farms; 8—Ever Prince 13th of Sunflower 1179770, Sunflower Farm; 9—Prince 105th of T. T., Simon Angus Farm; 10—Elkton Eric 1147894, Old Elkton Farm; 11—Homeplace Eileenmere 145th 1201301, Penney & James; 12—Eileenbarb Lad 76th 223133, Fox and Sons; 13—Eric Boy of Tu-Lane 16th 1205745, C. E. Bauer and Son; 14—Whitney Envious 14th 1218117, C. V. Whitney Farms; 15—Earl Barbara 1263883, Henry I. Rumple; 16—Eileenmere T. 1238038, George Stoerger and Sons; 17—Evader Mercury 5th F. B. 1181994, French Broad Farms; 18—Prince Idol of Glenside 21st 1256766, North Glenside Stock Farm; 19—Jaffery 10th 1211716, Johnston and Fossett; 20—Queen's Grenadier of WSC 204540, Ira Wilson and Sons.

Senior Bull Calves (24 shown): 1—Bandolier 170th of Wilton 1196543, Wilton Farms; 2—Great Oaks Bar Rosemar 2d 1258421, Great Oaks Stock Farm; 3—Black Peer of West Woodlawn 1265919, West Woodlawn Farms; 4—Prince Peer 15th of Den-Mor 1244700, Paul Dennis; 5—Great Oaks Zaramar 4th 1290780, Great Oaks Stock Farms; 6—Ankonian 3216th 1186303, Ankony Farms; 7—Raona's Prince Eric 3d 1234459, Barbara B. and E. H. Jewett; 8—Prince of Shadow Isle 11th 1259447, Shadow Isle Farms; 9—Whitney Bandolier 504th 1218124, C. V. Whitney Farms; 10—Bandolier of Don Head 58th 1284641, Don Head Farms; 11—Whitney Bandolier 1302d 1218131, C. V. Whitney Farms; 12—Bandolier 460th of Wilton 1243843; Wilton Farms; 13—Homeplace Eileenmere 183d, Penney and James; 14—Prince Esquire of Sunbeam 1255980, Sunbeam Farms; 15—Burgess Evader Mercury O. F. 1196503, French Broad Farms; 16—Eileenmere 1500th W. G. 14th 1184324, Warner Grove Farms; 17—Pokan Prince 8th 1200049, Meier Angus Farms; 18—Black Barmar 6th 1244099, Ben Bowne; 19—Black Diamond Eileenmere 8th 1202735, United Electric Coal Company; 20—Bardolier of Prince M. K. 2d 1237355, Mathias Kassnel; 21—Eileenmere T. F. 5th 1238041, George Stoerger and Sons; 22—Bandolier of Don Head 60th 1284642, Don Head Farms; 23—McLeandolier 7th 1236334, J. C. McLean; 24—Prince Eric of A. C. F. 1246489, A. C. Flint.

Junior Bull Calves (19 shown): 1—Black Knight 20th of Angus Valley 1243497, Angus Valley Farms; 2—Kinloch Bandolmere 3d 1254261, Kinloch Farm; 3—Bardoliermere H. 4th 1221378, Ohio State University; 4—Black Peer 79th of Angus Valley 1243485, Angus Valley Farms; 5—Homeplace Eileenmere 155th 1263844, Penney and James; 6—Eileenmere 1550th 1289220, J. Garrett Tolan Farms;

EILEENMERE 1032d 960440

. . . . . The 1949 International Grand Champion Bull

His Sons and Daughters Have Distinguished Themselves

At the 1950 International Live Stock Show

The greatest Aberdeen-Angus Show in the World

First Prize Junior Heifer Calf (25 Shown)
Third Prize Junior Heifer Calf (25 Shown)
Fourth Prize Senior Heifer Calf (38 Shown)
Second Prize Junior Get of Sire (12 Shown)
Sixth Prize Get of Sire (18 Shown)

At the 1950 Eastern National Live Stock Show

The Largest and Strongest Show in the East

First Prize Get of Sire (11 Shown)
First and Second Prize Senior Heifer Calf (33 Shown)
First Prize Pair of Females (16 Shown)
Third Prize Senior Bull Calf (17 Shown)
First Prize Junior Get of Sire (9 Shown)
First Prize Junior Heifer Calf (17 Shown)
Second Prize Pair of Calves (16 Shown)
Third Prize Junior Bull Calf (14 Shown)

Why Gamble, When You Can Invest in the GET of An International Grand Champion Whose Calves Look Like Him

12 Sons and Daughters of "1032d" and 30 Heifers Safe in Calf to him Will be Offered in

Our 1951 Sale, Monday, April 2d, 1951

5 HEIFERS, Three Daughters of "1032d" will sell Guaranteed Safe in Calf to HOME-PLACE EILEENMERE 999th 35, the 1950 International Reserve Grand Champion Bull.

ALLAN A. RYAN **JESSE BURLEY** **RAYMOND WHEELER** **LEE LEACHMAN**

RHINEBECK **ANKONY FARM** NEW YORK

7—Banmere 1289221, J. Garrett Tolan Farms; 8—Eree of West Woodlawn 1265927, West Woodlawn Farms; 9—Whitney Bandolier 1303d 1265461, C. V. Whitney; 10—Hill Crest Burgessmere 4th 1261322, J. H. Quisenberry and Son; 11—Great Oaks Prince 1273237, Great Oaks Stock Farms; 12—Eric Bardolier G. A. 3d, W. D. Fishback; 13—Kinlochmere 12th 1254268, Kinloch Farms; 14—Burgess Bandolier of Anoka 12th -105876-, Edwards Brothers; 15—Epponianmere R. G. 101st 1256652, Robert E. Green; 16—Whitney Bandolier 1304th 1265463, C. V. Whitney Farms; 7—Sylview Evader 4th 1292821, Grover Thomas; 18—McLeandolier 10th 1236337, J. C. McLean; 19—Revelba 5th 1262681, Walnut Hill Farms.

Senior Champion Bull: Eileenmere 1050th 1047517, J. Garrett Tolan Farms.

Reserve Senior Champion Bull: Homeplace Eileenmere 999th 35 1150941, Penney and James.

Junior Champion Bull: Bandolier 170th of Wilton 1196543, Wilton Farms.

Reserve Junior Champion Bull: Eileenmere 1500th WG 6th 1151230, Warner Grove Farms.

Grand Champion Bull: Eileenmere 1050th 1047517; J. Garrett Tolan Farms.

Reserve Grand Champion Bull: Homeplace Eileenmere 999th 35 1150941, Penney and James.

Five Bulls (5 shown): 1—J. Garrett Tolan Farms; 2—Penney & James; 3—C. V. Whitney Farms; 4—West Woodlawn Farms; 5—Wilton Farms.

Three Bulls (9 shown): 1—J. Garrett Tolan Farms; 2—Penney & James; 3—Wilton Farms; 4—C. V. Whitney Farms; 5—Sunbeam Farms; 6—C. V. Whitney Farms; 7—Red Gate Farms; 8—French Broad Farms; 9—Sunflower Farm.

Two Bulls (22 shown): 1—J. Garrett Tolan Farms; 2—Penney & James; 3—Wilton Farms; 4—J. Garrett Tolan Farms; 5—West Woodlawn Farms; 6—Angus Valley Farms; 7—Great Oaks Stock Farm; 8—C. V. Whitney Farms; 9—Sunbeam Farms; 10—Penney & James; 11—Warner Grove Farms; 12—Cold Saturday Farm; 13—J. H. Quisenberry & Sons; 14—Wayne Knolls Farm; 15—C. V. Whitney Farms; 16—French Broad Farms; 17—Wayland Hopley Farms; 18—Red Gate Farms; 19—Henry I. Rumple; 20—George Stoerger & Sons.

COWS:

Two Year Old Heifers (21 shown): 1—Georgina Erica of Blackpost 1108262, Blackpost Ranch; 2—Blackbird 3d of Shadow Isle 1130259, Shadow Isle Farms; 3—Homeplace Juanerica 6th 1098272; Penney & James; 4—Barbara 8th of Le Baron 1091799, Le Baron Farms; 5—Fannie Bess of Den-Mor 1061-092, Paul Dennis; 6—Evergreen 6th of West Woodlawn 1086725, West Woodlawn Farms; 7—Erica of Anoka 25th, Edwards Bros.; 8—Blackcap Empress 262d 1113852, Nick Fox & Sons; 9—Ectessa 2d of F. B. 1079962, French Broad Farms; 10—Barbara M. of Anoka 27th -96051-, Edwards Bros.; 11—Blackbird Lass 34th of F. B. 1130918, E. D. Axton; 12—Great Oaks W. Erica Adorable 1092538, Great Oaks Stock Farm; 13—Dor-Mac Elluna 4th 1115884, J. C. McLean; 14—Black Fair Lady 3d 1143139, Henry I. Rumple; 15—Juana Erica of Red Gate 15th 1078843, Red Gate Farm; 16—Blackcap Velvet W. G. 2d 1058516, Warner Grove Farms; 17—Pardella M. 2d 1088015, Mahrapo Farms; 18—Blackcap of Typical Farm's 60th 1165599, George Stoerger & Sons; 19—Rica Marshall 6th 1113877, Fox & Sons; 20—Blackcap Felacia 1122990, Lewis B. Pierce; 21—Juara Erica of A. C. F. 1103994, A. C. Flint & Son.

Senior Yearling Heifers (21 shown): 1—Blackcap Lassie 3d of Elkton 1147905, Old Elkton Farm; 2—Blackbird of Wilton 37th 1139234, Wilton Farms; 3—Whitney Miss Burgess 23d 1142110, C. V. Whitney Farms; 4—Prince Pride 3d of Bates 1105593, Simon Angus Farm; 5—West Woodlawn Black Effie 1157475, West Woodlawn Farms; 6—Ankony Juana Erica 1122102, Runacres Farm; 7—Elba Finlarig W. G. 4th 1135955, Warner Grove Farms; 8—Queen W. of KD 1138506, J. Garrett Tolan Farms; 9—Homeplace Eiserica 10th 1150955, Penney & James; 10—Pride W. G. 5th 1082920, Warner Grove Farms; 11—Ellunamere 18th 1136525, J. Garrett Tolan Farms; 12—Blackbird B. D. 72d 1149033, B. A. Dye; 13—Erica 54th of West Woodlawn 1157476, West Woodlawn Farms; 14—Kinglore Nancy 5th 1119887, Kinglore Farms; 15—Petunia 52d of F. B. 1162136, E. D. Axton; 16—Eris Missie J. 1165357, Jack Pipe; 17—Gammer of Dor-Mac 1140099, J. C. McLean; 18—Erica Princess of B. D. 1116807, Jos. D. Bonness; 19—Barbara 2d of Sunflower 1117333, Sunflower Farm; 20—Maid of Bummer M. K. 2d 1182130, Mathias Kassnel; 21—Blackmar Lady of Fernbank 1143198, Marshall Pickrell & Sons.

Junior Yearling Heifers (23 shown): 1—Blackbird's Progress 28th 1174379, Wilton Farms; 2—Angus Valley Pride Rose 5th 1155726, Angus Valley Farms; 3—Eileenmere's Erica W. H. F. 1135748, Penney & James; 4—Ereisa G. A. 3d 1177346, W. D. Fishback; 5—Blackbird of Red Gate 11th 902529, Red Gate Farm; 6—Whitney Pride 22d 1170697, C. V. Whitney Farms; 7—Erica 55th of West Woodlawn 1157479, West Woodlawn Farms; 8—Bessie 5th of Bradley 1161819, F. M. Bradley & Son; 9—Blackcap Tolan 186th 1155872, J. Garrett Tolan Farms; 10—Witchcraft C. S. 4th 1174456, Cold Saturday Farm; 11—Ankony Coquette 22d 1153370, Ankony Farms; 12—Fair View Bandolette Erica, Simon Angus Farm; 13—Evergreen 2d of Goose Creek 1166095, Goose Creek Farms; 14—Portlethen Lucy of S. A. F. 6th 1264501, Simon Angus Farm; 15—Evergreen 106th of Sunbeam 1179545, Sunbeam Farms; 16—Beulah of Shadow Isle 1156974, Shadow Isle Farms; 17—Homeplace Eiserica 6th 1175449, Penney & James; 18—Whitney Erica 29th 1170700, Runacres Farm; 19—Queen 294th of Hill Crest 1139182, J. H. Quisenberry & Sons; 20—Blackcap Velvet W. G. 3d 1151223, Warner Grove Farms; 21—Queen of Black Diamond 1208548, The United Electric Coal Co.; 22—Dor-Mac's Eileen 1155075, J. C. McLean; 23—Peggy Stamp 1211046, Bill Gannon.

Summer Yearling Heifers (37 shown): 1—MAF Barbara 1178915, Meier Angus Farms; 2—Gilnockie Missie 2d, Gilnockie Farms; 3—Raona's Price 29th 1193828, Raona Farms; 4—Queen W. G. 3d 1178-695, Warner Grove Farms; 5—Bummer Maid of Den-Mor 5th 1244689, Paul Dennis; 6—Mahrapo Bardolier's Edna 1290668, Elysian Farms; 7—Queen of Lakewood 7th, Simon Angus Farm; 8—Eileen Erica GA 2d 1229508, W. D. Fishback; 9—Queen 300th of Hill Crest 1218842, J. H. Quisenberry & Sons; 10—Georgina 20th of Sunbeam 1217302, Sunbeam Farms; 11—Blackcap Bessie 2d of Deercreek 1194714, Lucile & John Patton, Jr.; 12—Glorious Zara of Goose Creek 1261153, Goose Creek Farms; 13—Miss Burgess 14th of Wilton 1194591, Wayland Hopley Farms; 15—Posteleenmere 1238226, Meier Angus Farms; 16—Parma of L. R. P. 1163337, Lucile & John Patton; 17—Dor-Mac's Elluna 5th 1201276, J. C. McLean; 18—Angus Valley Winsome Witch 2d 1191887, Red Gate Farm; 19—Katinka 6th of Wilton 1196527, Wilton Farms; 20—Cherry Blossom B. D. 2d 1216217, B. A. Dye; 21—Barbara G. R. of Don Head -104522-, Don Head Farmers, Ltd.; 22—Pride Eric's Perella 3d 1209490, Cold Saturday Farms; 23—Kinloch Blackcap Lassie 2d 1171745, Kinloch Farms; 24—Blackbird Eileen W. 106th 1212059, West Woodlawn Farms; 25—Wayne Knolls Erica 1241124, Wayne Knolls Farm; 26—Bardolier's Eulina 2d of WSC 1164687, Ira Wilson & Sons; 27—Blackbird Mermaid 2d F. B. 1227898, French Broad Farms; 28—Priority Lady R. G. 2d 1185850, Robert E. Green; 29—Miss Mercer of T. F. 1218874, George Stoerger & Sons; 30—Princess of Sharon 1215850, Vaughn Bros.; 31—Rica Marshall 10th 1223137, Fox & Sons; 32—Blackcap of Black Diamond 1202733, The United Electric Coal Co.; 33—Whitney Blackcap 13th 1170708, C. V. Whitney Farms; 34—Ebony Queen 26th 1254179, Pleasant Knoll Farm; 35—Queen of Glen Airy 2d 1229507, W. D. Fishback; 36—Queen Mist 1237348, Pleasant Knoll Farm; 37—Erica Empress M. K. 3d 1182139, Mathias Kassnel.

Senior Heifer Calves (38 shown): 1—Eulimamere 1st 1245955, J. Garrett Tolan Farm; 2—Queenmere Lady H. 1221376, Ohio State University; 3—Pride 30th of Great Oaks 1258432, Great Oaks Stock Farm; 4—Ankony Primrose 3d 1186301, Ankony Farms; 5—Elbamere Lady H. 1221377, Ohio State University; 6—Gallagher's Primrose 32d 1242120, Runacres Farm; 7—Bummer Maid of Den-Mor 6th 1244701, Paul Dennis; 8—Barbara of Agincourt 2d -10197-, Edwards Bros.; 9—Queen 303d of Hill Crest 1218857, J. H. Quisenberry & Son; 10—Empress of Shadow Isle 1175541, Shadow Isle Farms; 11—Miss Burgess 2d of Sunflower 1253895; Sunflower Farm; 12—Barbaramere VB 2d 1230947, Vaughn Bros.; 13—Homeplace Pride 25th 1263821, Penney & James; 14—White Gates Black Bardella 1224803, White Gates Farms; 15—McHenry Blackcap OE 1245830, Old Elkton Farm; 16—Blackcap Bessie 22d of Wilton 1196548, Wilton Farms; 17—Ankony Coquette 23d 1257036, Ankony Farm; 18—Effie 4th of West Woodlawn 1208563, West Woodlawn Farms; 19—Homeplace Blackbird 75th 1245882, Penney & James; 20—Angus Valley Bonnie Queen 8th 1217215, Angus Vally Farms; 21—Marshall's Eileen C. 3d, Robert F.

For Sale

Registered Herd of Aberdeen-Angus
Eight Years of Breeding
Pasture Sold.

GEORGE W. MEAD
Haight Road — Barker, New York

Dancote

We wish to announce the purchase of GREAT OAKS PRINCE LUCKY, Second Prize Summer Yearling Bull 1950 Ohio State Fair (12 in class), sired by PRINCE QUALITY M. B. and First Prize at Eastern States, Denver and Chicago; out of GREAT OAKS LUCY MARETTE, First Prize at Eastern States, Ohio, Illinois, Michigan, Missouri and Denver. He will be used on daughters of GREAT OAKS ELBAMAR 2d.

C. C. Taylor — Lawtons, N. Y.

South Oaks Stock Farm

. . . . . MARYVILLE, MISSOURI

Offering some EILEENMERE bred Bulls, exceptionally good individuals, ready for service, all sired by an EILEENMERE bred Bull and out of dams bred in the same blood line; one out of a daughter of the old EILEENMERE 85th, also younger Bulls just coming into serviceable age. From the best standard families. A Few Heifers and Cows—some with Calves. Glad to have you take a look if interested, whether you buy or not.

Chief Herd Sire: SOUTH OAKS EILEENMERE 999th out of a daughter of EILEENMERE 487th. Sire: EILEENMERE 999th.

HAL T. HOOKER, Owner
HENRY CAIN, Herdsman

The Bonnie Blacks O' Bonniecroft

BANDOLIER ROYALTY

BANDOLIER 130th of WILTON
In the judgment of sound cattlemen, the top son of Bandolier 44th of Wilton. His calves appear to bear this out. On view at any time.

BURGESS BANDOLIER of ANOKA 8th
1947 Canadian Grand Champion, Progeny sold to date have set an enviable record. Ask the man (fortunate fellow) who owns one.

HAROLD REIF, Owner — **Bonniecroft Farms** — RENFREW, PENNSYLVANIA

Golden Anniversary

Mae Nash and Johnson Workman were married at the home of the bride's parents, Mr. and Mrs. T. E. Nash, at Lyons, Kansas, December 24, 1900. After their marriage they made their home in Salina, Kansas for a short time before settling on a farm in Rice County, Kansas. In 1910 they moved to Russell County, Kansas where they have since resided and where Mr. Workman has been known for his efforts in breeding Aberdeen-Angus.

Six children were born to this union; two died in infancy, Fred died at the age of 24, in 1927. One son, Kale, has been associated with his father in the cattle business since 1943; a daughter, Mrs. J. M. Bolton, lives in Richland, Washington, and another daughter, Mrs. Jane Gray, lives in Russell. They have four grandchildren.

Mr. and Mrs. Workman will hold open house at their home at 711 Fossil, Russell, Kansas on the afternoon of December 24, and all friends are cordially invited.

Cresap; 22—Pride Protest GA 2d 1229512, W. D. Fishback; 23—Mercury's Queen of FB 1267851, French Broad Farms; 24—Evermere 4th of Shadow Isle 1259442, Shadow Isle Farms; 25—Eldonmere 1st, J. Garrett Tolan Farms; 26—Elrica 2d of Bonnie Drive 1185564, Jos. D. Bonness; 27—Blackcap Lassie CF 1250816, J. R. Thompson; 28—Black Bird of LRP 8th 1234514, Lucile & John Patton; 29—Elbinamere 5th 1262198, Goose Creek Farms; 30—Barbara Rose of Don Head 15th -104527-, Don Head Farms, Ltd.; 31—Gammer Ebland 2d 1279694, Ben G. Studer; 32—Berosinamere, Henry I. Rumple; 33—Bandolier Ida GH 1289228, Wayland Hopley Farms; 34—Barbara Rose of Don Head 4th -104532-, Don Head Farms, Ltd.; 35—Miss Eva W. G. 2d 1244097, Ben Bowne; 36—Miss Erica of Black Diamond 1202736, The United Electric Coal Co.; 37—Blackcap Miss of TF 1263313, George Stoerger & Sons; 38—Eileenmere's Miss Blackcap 2d 1230948, Vaughn Bros.

Junior Heifer Calves (25 shown): 1—Ankony Bardella 3d 1257037, Ankony Farms; 2—Pride Parade 2d 1245963, J. Garrett Tolan Farms; 3—Ankony Blueblood Lady 2d 1257451, Ankony Farm; 4—Blaeberry of West Woodland 1265925, West Woodlawn Farms; 5—Angus Valley Erica 21st 1243496, Angus Valley Farms; 6—Effie's Blackcap Missie 1245964, J. Garrett Tolan Farms; 7—Homeplace Blackbird 90th, Penney & James; 8—Blackbird 36th of Great Oaks 1268922, Great Oaks Stock Farm; 9—Beulah 2d of Shadow Isle 1259467, Shadow Isle Farms; 10—O. Eulima Lady 10th 1227845, Ohio State University; 11—Homeplace Harteline 1264186, Penney & James; 12—Erica 90th of Hill Crest 1261321, J. H. Quisenberry & Sons; 13—Blackcap Effie G. A. 2d, W. D. Fishback; 14—Blackbird Lass 35th F. B. 1157216, French Broad Farms; 15—Gammer 6th of Bradley 1266452, F. M. Bradley & Sons; 16—Pride of S. A. F. 65th 1264636, Wayne Knolls Farm; 19—Blackcap Beauty N. 19th 1269665, Wilton Farms; 20—Whitney Blackberry 7th 1265467, C. V. Whitney Farms; 21—Edella of Dor-Mac 3d 1236336, J. C. McLean; 22—Ectessa 4th of F. B. 1297137, French Broad Farms; 23—MAF Elgina Rose 4th 1269182, Meier Angus Farms; 24—Kinglore Eileen Effie 1255281, Kinglore Farms; 25—Evader's Miss Burgess 1273736, De Vir Taylor.

Reserve Senior Champion Female: Blackbird 3d of Shadow Isle 1130259, Shadow Isle Farms.

Senior Champion Female: Georgina Erica of Blackpost Ranch 1108262, Blackpost Ranch.

Reserve Junior Champion Female: Angus Valley Pride Rose 5th, Angus Valley Farms.

Junior Champion Female: Blackbird's Progress 28th 1174379, Wilton Farms.

Reserve Grand Champion Female: Blackbird 3d of Shadow Isle 1130259, Shadow Isle Farms.

Grand Champion Female: Georgina Erica of Blackpost 1108262, Blackpost Ranch.

Get of Sire (18 shown): 1—J. Garrett Tolan Farms; 2—Wilton Farms; 3—Penney & James; 4—Ohio State University; 5—Penney & James; 6—Ankony Farms; 7—West Woodlawn Farms; 8—J. H. Quisenberry & Sons; 9—Red Gate Farms; 10—Wayne Knolls Farm; 11—C. V. Whitney Farms; 12—French Broad Farms; 13—Edwards Bros.; 14—Fox & Sons; 15—Henry I. Rumple; 16—J. C. McLean; 17—George Stoerger & Sons; 18—Mathias Kassnel.

Junior Get of Sire (12 shown): 1—Ohio State University; 2—Ankony Farm; 3—Angus Valley Farms; 4—J. Garrett Tolan Farms; 5—West Woodlawn Farms; 6—Great Oaks Stock Farm; 7—Penney & James; 8—J. H. Quisenberry & Sons; 9—Penney & James; 10—Shadow Isle Farms; 11—C. V. Whitney Farms; 12—J. C. McLean.

Pair of Females (25 shown): 1—Penney & James; 2—J. Garrett Tolan Farms; 3—West Woodlawn Farms; 4—Angus Valley Farms; 5—Old Elkton Farms; 6—Red Gate Farms; 7—C. V. Whitney Farms; 8—Meier Angus Farms; 9—Wilton Farms; 10—Warner Grove Farms; 11—Ankony Farm; 12—Fox & Sons; 13—Great Oaks Stock Farm; 14—W. D. Fishback; 15—J. H. Quisenberry & Sons; 16—Edwards Bros.; 17—Warner Grove Farms; 18—Simon Angus Farms; 19—French Broad Farms; 20—Penney & James; 21—Goose Creek Farms; 22—Henry I. Rumple; 23—Mathias Kassnel; 24—J. C. McLean; 25—Pleasant Knoll Farm.

Pair of Yearlings (16 shown): 1—J. Garrett Tolan Farms; 2—Warner Grove Farms; 3—Sunbeam Farms; 4—Simon Angus Farms; 5—W. D. Fishback; 6—Angus Valley Farms; 7—J. H. Quisenberry & Sons; 8—Red Gate Farms; 9—Wilton Farms; 10—C. V. Whitney Farms; 11—Goose Creek Farms; 12—Penney & James; 13—French Broad Farms; 14—Fox & Sons; 15—Henry I. Rumple; 16—George Stoerger & Sons.

Pair of Calves (12 shown): 1—Angus Valley Farms; 2—Wilton Farms; 3—West Woodlawn Farms; 4—J. Garrett Tolan Farms; 5—Ankony Farm; 6—Great Oaks Stock Farm; 7—Penney & James; 8—J. H. Quisenberry & Sons; 9—C. V. Whitney Farms; 10—Penney & James; 11—Ben Bowne; 12—J. C. McLean.

Produce of Dam (10 shown): 1—J. Garrett Tolan Farms; 2—C. V. Whitney Farms; 3—Old Elkton Farms; 4—Penney & James; 5—Simon Angus Farms; 6—W. D. Fishback; 7—Ankony Farm; 8—J. C. McLean; 9—Warner Grove Farms; 10—French Broad Farms.

Best Ten Head (4 shown): 1—J. Garrett Tolan Farms.

Junior Breeder

(Continued from page 74-B)

shares his father's deep interest in registered Aberdeen-Angus. In the Delta County Fair last year, he showed his Aberdeen-Angus heifer to second place in her class. This year his heifer placed second in the open competition, first in F.F.A. class and was champion of her breed at the same fair. Roger also fitted the other Aberdeen-Angus cattle he and his father entered in the Delta Fair this year, and their entries took a grand champion, a champion, four first places, two second places, and two thirds in the cattle division.

First prize Angus at the Baby Beef Show and Sale at Geneseo, Illinois, was fed by Wayne Rehn of Osco, a 4-H Club member. At the sale following the award, the yearling was purchased by the Union Stock Yard and Transit Company to be served to diners at the famed Sirloin Room of the Stock Yard Inn. The Angus weighed 960 lbs. and dressed out at 63.8 per cent.

Two Junior Breeders who have joined the membership of the Pacific Coast A-A Association are Winfield S. Montgomery, III of Lockeford, California, and Janelee Volkmann of Selma, California, who is outstanding in 4-H work and an enthusiastic Junior Breeder.

The Second Annual 4-H Club feeder calf sale, sponsored by the Pikes Peak Cattlegrowers Association and held at Colorado Springs, Colorado, consisted of fifty-four calves consigned and purchased by 4-H and F. F. A. members. Top of the sale was

The Bandolier-meres

"The Aberdeen-Angus Stock That Is Preferred"

Sell in our 5th Annual Sale

Tuesday, March 20, 1951

Featuring the **Get** *and* **Service** *of*

Eileenmere 1023d
(Son of EILEENMERE 500th)
20 of his sons and daughters sell. Also several carry his service.

Lar-Eileenmere
(Son of EILEENMERE 1023d)
Reserve Grand Champion Bull at Missouri. 10 head bred to him.

Bandoliermere 4th
Bandoliermere 50th
Blackbird Bandolier of Anoka 25th
Eli Bandolier of Longview

All sons or grandsons of Bandolier of Anoka 3d, 7th, and 10th.

Our entire show herd sells, including LAR-EILEENMERE, the Bull that has all the beef characteristics that you have wanted. And GLORIOUS ZARA of GOOSE CREEK, that practically every top breeder thinks is one of the best Females in the entire nation. SELLS OPEN.

GOOSE CREEK FARMS Females have been breeding on profitably and better for previous purchasers. In this sale we have our best offering reflecting some of the knowledge of beef cattle we have gleaned in over 30 YEARS EXPERIENCE handling many thousands of Feeder Cattle.

Practically the entire offering will be bred. *Plan to Come. Write today for Catalog.*

Goose Creek Farms — **Muscatine, Iowa**

FORREST M. LARMER, Owner — DON MAPEL, Herdsman

Chronicle of the Year

COCHRAN FARM, NORTH SALEM, NEW YORK

at Cochran farm

THE RUNNYMEDE HERD

NORTH SALEM, N. Y.

When we bought Prince Sunbeam 405th in March 1949, we put him to work immediately. Then began the long period of anxious waiting to see what kind of a herd bull he would turn out to be.

On January 1st we knew. His first calf, a heifer, was born that day. **Runnymede Evergreen Erica** told us on New Year's day that we had not only a bull of great breeding and pedigree, but a bull that could transfer all his fine points to his get. Four heifer calves followed the Evergreen. On February 10th **Runnymede Prince Erian,** the 405th first bull calf was born.

We put these first six calves in our first production sale on Sept. 13th. They averaged a few dollars under $2,000. It looks as if we really have a top breeding bull in Prince Sunbeam 405th.

During the year he has sired 21 heifer calves and 14 bulls. We will be able to offer quite a number of his get at our 1951 sale.

A number of good females have been added to the herd this year, notably:

Barbara of Rosemere, by Ankonian 75th from the Rosemere sale

Enchantress Elizabeth 19th
(the dam of our great show heifer of 1949, Kansas City Kitty)

Bethel Eline 10th from the Reverie Knoll dispersion

Georgina of the Ledges 2" and Georgina of the Ledges 3",
both by Ess Kay Prince Bandolier, from the Niagara Frontier Sale

Buxom Maid A. 10" from Adams Plantation

Karama 8" of Highlands,
by Highlandsmere, from the Spotlight sale in Warrenton, Va.

Winsome of Shadow Isle, a good Witch of Endor from the Shadow Isle sale

Blackberry 91" from the Tolan Sale

Juana Erica 2" of Mahrapo and Witch of Mahrapo
from the Mahrapo reduction sale

A number of superior open heifers were also purchased to be bred to 405th and included as attractions in our 1951 sale.

We further added a new bull to our breeding battery. **Hideaway Prince G,** a full brother to Ellerslie Prince 25th, the great Rally Farms bull, was acquired at the Hideaway-Anoka sale in October. We hardly needed another bull but he took our fancy and here he stays.

GIFFORD A. COCHRAN
AIKEN KNOX
WALLACE BUTLER

$54.25 per hundred paid by twelve year old Shirley Higginson, of Palmer Lake, for an Aberdeen-Angus steer consigned by Paul Brown, of Larkspur. Vera June Edwards, Trinidad, bought the third top selling steer, also an Aberdeen-Angus paying $50.00 a hundred.

The FFA Chapter of Wasco Union High School recently purchased 26 Aberdeen-Angus weaner calves from Dale Borrer.

The Reserve Grand Champion steer over all breeds at the Ak-Sar-Ben 4-H show a fine little Angus calf, is owned and was shown by Nadine Purviance, 16, of Minburn, Iowa. The Fat Heifer Championship of the show was awarded to Betty Todd, 13, of Murray, Nebraska for her good heifer.

LOUISIANA PARISH BUILDS YOUTH PROGRAM

Two sisters from West Feliciana Parish, Louisiana, walked off with the top honors in the baby beef division at the Louisiana State Fair at Shreveport, and in so doing have shown the results of long and hard work on an intensive program in their Parish to establish a firm foundation for young breeders of cattle. Frances Woods, 13, and her sister Edna, aged 11, showed champion and reserve champion Aberdeen-Angus steers at the fair. The girls continued their showing by taking their calves to the International at Chicago, where Frances' calf was awarded first place in senior calves out of a group of thirty-four entries.

Six years ago there were no calves being furnished club projects from registered breeders in the West Feliciana Parish. Today, the club program has an annual income of $23,000.00, a very different story than the $100.00 annual income of six years ago. Everybody has had a part in this increase. County Agent C. L. Flowers began it by showing people how it could be done—a local banker, J. F. Rutledge, offered a $50.00 savings bond for any champion baby beef calf bred and raised in West Feliciana Parish. Others caught the spirit, among them many top breeders of pure bred Aberdeen-Angus, and the program was on.

The records show beyond any doubt that by giving these young people a helping hand, seeing that they have the right start and assisting them wherever and whenever possible, the future of these youthful cattlemen and of our great beef breed is assured.

—o—

MONTANA SERIES OF SALES FINDS STRONG DEMAND

N Bar Ranch Sets Pace—"Glad you can be with us and we certainly hope that the cattle will please". This was the greeting of Jack Milburn, manager and co-owner, of N Bar Ranch, Grass Range, Montana, speaking. Please they did—for a large crowd from many states was on hand October 26th to appraise the Bonnie Blacks as they paraded through the sale ring at a fast clip. Approximately $105,000.00 was rung up in the three hours of selling which saw feeder steer calves move at top prices to buyers from several states. One hundred commercial 1950 heifer calves selling in pens of ten and fifteen ranged in price from $205.00 to $212.50 per head.

These heifers were sought by many as they were very typy, with great depth and thickness of body, truly foundation females. This was as it should have been for the commercial herd on N Bar was started in 1930 with pure bred cows. Since that time they have used only the best pure bred bulls and have been most careful in their cow herd selection. Today the N Bar Ranch enterprise consists of about 200 registered cows and 850 commercials. Practical management is the theme and the Blacks thrive on the feed and shelter afforded them on the 40,000 acres of productive ranch land at N Bar.

Next in the series was the Commercial Show and Sale at Great Falls, sponsored by the Montana Aberdeen-Angus Breeders. John Clark, Perry, Iowa, and G. M. Leak, Odgen, Iowa, turned in a very complete and satisfying job of judging this large show. Fred Harrer, Bozeman, showed the champion pen of feeder steer calves. This pen later sold in the auction at $40.00 per hundred to an Illinois buyer. The second prize pen shown by Adolph Mortag, Cascade, also sold to the same buyer. Spirited bidding marked the entry into the ring of the champion pen of heifers shown by A. W. Ginther, Harlowtown. This pen of twenty 1950 heifer calves sold for $220.00 per head. 225 commercial 1950 heifers sold for prices ranging from $187.50 up. Pens of bred commercial heifers sold up to $325.00 per head. The total of $180,649.49 was reached on the 1040 head—a most successful sale. Yes, Montana Aberdeen-Angus are moving to the front and the demand for them is great.

A good set of useful well-doing registered

Annfield Plantations

Aberdeen-Angus Herd Established in 1933

WILLIAM BELL WATKINS
Owner

CONRAD GROVE
Manager

BERRYVILLE Clark County VIRGINIA

To All Aberdeen-Angus Folk

A Joyful Christmas

And

A Prosperous New Year

When you need replacement stock or are ready to establish a herd of well bred Aberdeen-Angus, Highlands can and will be happy to help you. We may not have all you want, but if we lack them we will try to locate them for you. Remember, you don't have to be a Buyer to be welcome at Highlands.

Highlands

Round Hill **Virginia**

MR. and MRS. WALTER S. FOX KENNETH E. LITTON GEORGE FRYE

cattle were circled before the judge, Joe Urich, of the Montana Agricultural Branch Station at Havre. A March 1949 son of Gaffer of Glencarnock shown by C. F. Stimson, Belgrade, was selected as the champion bull. He later sold for $1750.00 to Adolph Mortag, Cascade. Sam P. Lee, Belgrade, exhibited the reserve bull, he being a December 1948 son to the same bull as sired the champion. W. J. Harrer & Sons, Helena, showed both the champion and reserve champion females. Both were daughters of Hardwickmere 42d and sold bred to one of the good Harrer herd bulls.

THE SALE

SUMMARY:

41 Lots	$30,975.00, average	$ 755.48
25 Bulls	22,695.00, average	872.88
15 Cows	8,280.00, average	552.00
Top 5 Head	8,825.00, average	1765.00
Top 10 Head	13,515.00, average	135.15
Top 15 Head	17,205.00, average	1146.00
Top 20 Head	20,495.00, average	1024.75

Top Bull—Questormere 9th 1125215, calved July 15, 1948; sire, Oxbow Premier Questor 904809; dam, Gannon Bloom 130th 807553; consigned by Smith & Nelson, Walla Walla, Washington; purchased by A. W. Ginther, Harlowtown, Montana..... 2975.00

Top Cow—Eldorene 2d of Green Meadow 1101338, calved September 5, 1948; sire, Hardwickmere 42d 671146; dam, Eldorene 9th of Hyalite 861455; consigned by W. J. Harrer and Sons, Helena, Montana; purchased by O. L. Weidle, Geraldine, Montana 950.00

BULLS:

Soma's Pride 1223765, (Clyde Bradley), calved 3-10-49; sire, Gazon 3d of Bordulac 880390; Ernest Spatzerath, Toston, Mont. 1100.00

Glen of Mountain View 1229616, (Clyde Bradley), calved 4-15-49; sire, Gazon 3d of Bordulac 880390; Bryan Corbett & Sons, Chateau, Montana..... 750.00

A. P. R. Eric 1001737, (Robert Cox), calved 5-25-47; sire, General Blackeyes 873-620; George Grosscup & Sons, Armington, Montana 650.00

Enchanter of Mountain View 1259977, (Oliver J. Galt), calved 4-5-49; sire, Kearney's Bertram 2d 884122; George McCafferty, Belt, Montana..... 500.00

Revolution of Mountain View 1259976, (James Edward Galt), calved 4-5-49; sire, Kearney's Bertram 2d 884122; Fred Krauth, Wolf Point, Montana..... 825.00

Blue Boy 2d of Sortana 1134075, (Sortana Angus Ranch), calved 6-4-48; sire, Erico 34th of Page 872749; O. R. Jackson, White Suplhur Springs, Montana..... 610.00

Green Meadow Gleaner 4th 1193313, (W. J. Harrer & Sons), calved 5-10-49; sire, Henke's Eliminator 6th 954924; Ernest Spatzerath, Montana 1200.00

Rimini 14th 1193292, (W. J. Harrer & Sons), calved 3-14-49; sire, Hardwickmere 42d 671146; O. A. Schulz, Sheridan, Wyo. 950.00

Henke's Eliminator 36th 1211239, (Henry D. Henke), calved 9-9-49; sire, Henke's Eliminator 2d 801803; W. J. Harrer & Sons, Helena, Montana..... 1800.00

Gaffer of Lee 1135999, (Sam P. Lee), calved 12-8-48; sire, Gaffer of Glencarnock 776179; A. W. Hayden, Dillon, Wash..... 1035.00

Blackman of Lee 1135997, (Sam P. Lee), calved 9-5-48; sire, Envader 816672; O. L. Weidle, Geraldine, Montana..... 740.00

Prince of Burnt Fork 1235578, (Lewis Miller), calved 5-30-49; sire, Lo Lo Boy 3d; Wallace P. Sharp, Fairfield, Montana..... 300.00

Cecelia's Beacon 1176842, (Adolph Mortag), calved 6-15-49; sire, Beacon 4th of Bordulac 682798; Charles Kitson, Great Falls, Montana 400.00

Boxer of Dixon 1099744, (Carl Schlegel), calved 4-12-48; sire, Boxer 13th of Page 778527; George Grosscup & Sons, Armington, Montana 730.00

Eric of Nashua 3d 1243840, (L. H. Sheldon), calved 5-9-49; sire, Blackcapmere 245th 912666; Charles Kitson, Great Falls, Montana 515.00

Marshall of Nashua 6th 1243842, (L. H. Sheldon), calved 9-15-49; sire, Blackcapmere 245th 912666; Fred Harrer, Bozeman, Montana 630.00

Fairview's Revolution 8th 1202331, (Starr Stock Farm), calved 2-21-49; sire, Revolution K. 25th 970793; Clyde Wilson, Duprey, Montana 760.00

Fairview's Revolution 1202335, (Starr Stock Farm), calved 3-28-49; sire, Revolution K. 25th 970793; George McCafferty, Belt, Montana 510.00

Valley Vista Farm

Presenting Our 2 Herd Bulls

Carbonier 3d of Winton

and

Pridlemere of Le Baron

A double bred Grandson of the INTERNATIONAL Grand Champion—EPPONIAN 8th of ROSEMERE. You are most cordially invited to visit Valley Vista, and inspect our Herd and our Herd Bulls.

C. B. Feagans, Jr. Rt. 3 **Lynchburg, Virginia**

Elk Hill *features . . .*

Two of the Great Breeding Bulls in Virginia

Highlands General 19th

An ERICA MARIE Son of PRINCE ERIC of SUNBEAM

Prince Sunbeam 340th

Possibly the Greatest Son of GENERAL BLACKCAP of LONJAC

A Great Pair **A Great Combination**

J. B. Hodges **ELK HILL** **Forest, Virginia**

Black Pride of S. H. 1180765, (C. F. Stimson), calved 3-18-49; sire, Gaffer of Glencarnock 776179; Adolph Mortag, Cascade, Montana 1750.00

At Our **5th** *Sale*

Featuring the GET and SERVICE of

"105th"

12 Great Bulls

48 Choice Females

Among them

A Pair of Identical Evermere Twin Females

Selling

January 23, 1951

—A. V.—

Barbaro of S. H. 1180764, (C. F. Stimson), calved 3-15-49; sire, Gaffer of Glencarnock 776179; Fred Olds, Great Falls, Montana 930.00

Questormere 9th 1125215, (Smith & Nelson), calved 7-15-48; sire, Oxbow Premier Questor 904809; A. W. Ginther, Harlowton, Montana 2975.00

Questormere 12th 1217948, (Smith & Nelson), calved 4-2-49; sire, Oxbow Premier Questor 904809; W. E. Gearhart, Armington, Montana 710.00

Prince Blackbird of B. A. S. R. 1264581, (Black Ace Stock Ranch), calved 3-28-49; sire, Bachle Prince of Hyalite 902121; George McCafferty, Belt, Montana 560.00

Prince of B. A. S. R. (1264582), (Black Ace Stock Ranch), calved 5-2-49; sire, Bachle Prince of Hyalite 902121; John Rappold, Depyser, Montana 690.00

Ensign of Sunrise 32d 1242497, (Dillard D. York & Son), calved 3-1-49; sire, Ensign of Hyalite 575228; Ed Liefetrau, Armington, Montana 575.00

Ensign of Sunrise 22d 1242488, (Dillard D. York & Son), calved 1-7-49; sire, Ensign of Hyalite 575228; F. L. Dennison, Shelby, Montana 500.00

COWS:

Celia 70th 1199417, (Bryan Corbett & Sons), calved 4-14-49; sire, Pride of Gazon 939191; N. D. Conklin, Alder, Mont. 420.00

Celia 80th 1207697, (Bryan Corbett & Sons), calved 3-29-49; sire, Pride of Gazon 939191; Loren Lofald, Belgrade, Montana 420.00

Queen Bee 3d of Sortana 1204423, (Sortana Angus Ranch), calved 4-12-49; sire, Eric Blackman of Sortana 1022603; G. A. Dutt, Great Falls, Montana 420.00

Erin Erica 2d of Sortana 1204422, (Sortana 1204422, (Sortana Angus Ranch), calved 4-9-49; sire, Erico 34th of Page 872749; G. A. Dutt, Great Falls, Mont. 420.00

Eldorene 2d of Green Meadow 1101338, (W. J. Harrer & Sons), calved 9-5-48; sire, Hardwickmere 42d 671146; O. L. Weidle, Geraldine, Montana 950.00

Green Meadow Pride 2d 1193280, (W. J. Harrer & Sons), calved 3-3-49; sire, Hardwickmere 42d 671146; O. L. Weidle, Geraldine, Montana 510.00

Elone of Green Meadow 2d 1193288, (W. J. Harrer & Sons), calved 3-12-49; sire, Hardwickmere 42d 671146; Oliver Aaberge, Galata, Montana 650.00

Green Meadow Empress 1196584, (W. J. Harrer & Sons), calved 3-15-49; sire, Hardwickmere 42d 671146; O. L. Weidle, Geraldine, Montana 670.00

Blackbird Blossom H. 24th 1211212, (Henry D. Henke), calved 3-1-49; sire, Revolution of Ar-Land 958930; Henderson Bros., Hall, Montana 610.00

Blackbird Blossom H. 25th 1217337, (Henry D. Henke), calved 5-15-49; sire, Blackcap Bandolier 2d 908428; Bill Whalen, Miles City, Montana 540.00

Elsa of Lee 1135998, (Sam P. Lee), calved 9-15-48; sire, Envader 816672; Oliver J. Galt, Stanford, Montana 420.00

Spear T. Bonelta, (Adolph Mortag), calved 3-30-44; sire, Prizemere 511th 603085; Bill Whalen, Miles City, Montana 420.00

Beth's Blackcap of S. H. 1180775, (C. F. Stimson), calved 4-21-49; sire, Gaffer of Glencarnock 776179; Bill Whalen, Miles City, Montana 620.00

Lass G. of S. H. 1180763, (C. F. Stimson), calved 3-15-49; sire, Gaffer of Glencarnock 776179; Bill Whalen, Miles City, Montana 620.00

Miss Questorette 22d 1217941, (Smith & Nelson), calved 2-18-49; sire, Oxbow Premier Questor 904809; Jim Galt, Stanford, Montana 590.00

80 Head Herd Registered Aberdeen-Angus

61 FEMALES — 19 BULLS

Approximately 1600-Acre Farm and Ranch. All Fenced and Good Improvements.

Over 800 Acres Crop Land. Electricity.

FOR SALE SEPARATELY OR COMBINED

Address Inquiries for particulars

Cattleman, Box 146, England, Arkansas

Cattle sold right off the farm at private treaty means more dollars in the bank. Let us help you plan a promotional advertising program today.

Agassiz Farms

Aberdeen-Angus Cattle of Merit

Prince Quality M. B. 2d

1053835

A Son of PRINCE QUALITY of SUNBEAM; a half brother to 1948 Junior Reserve Champion at the International Live Stock Exposition at Chicago.

We have a promising calf crop by PRINCE QUALITY M. B. 2d 1053835 now ready for your inspection. They are of the right Type, and out of outstanding, carefully selected, well-bred cows. We believe they are breed improvers and that they will give a good account of themselves wherever they may find new homes. We are happy to make this contribution to the breed improving program being carried out by our breeders. We have an outstanding cow herd, rich in Hartley breeding, that will meet the approval of the most discriminating enthusiast.

Visitors Welcome

Holiday Greetings to Everyone

Phone Leonard 4444

W. A. Plath **Davenport, North Dakota**

(30 Miles Southwest of Fargo)

South Dakota Angus Breeders' Ass'n

Winter Show Sale

January 29th and 30th, 1951

Youth's Judging contest and Aberdeen-Angus educational entertainment and the Banquet in the evening January 29th. Sale cattle shown in the forenoon and the Sale at 1:00 P. M. on January 30th.

City Auditorium, **Watertown, South Dakota**

22 Bulls—28 Females

Most of South Dakota's Top Herds are represented and the quality will be high.

Consignors

BON-VIEW FARMS	Canova, S. D.	LAWRENCE JOHNSON	Altamont, S. D.
HOWARD BREZEE	Clear Lake, S. D.	WILBER KATZER	Montrose, S. D.
W. E. BUSH	Britton, S. D.	LOWELL KOCH & SON	Milbank, S. D.
KENNETH A. CARLSON	Lake Preston, S. D.	KORTH FARMS	Watertown, S. D.
EIKMEIER BROTHERS	Pipestone, Minn.	JUSTIN A. MORTVEDT	Dell Rapids, S. D.
DR. ERICKSON	Sioux Falls, S. D.	C. E. ORTMAN	Canistota, S. D.
NICK FOX and SONS	Watertown, S. D.	ETHAN J. SAMPLE	Clear Lake, S. D.
GAUGER BROTHERS	Clear Lake, S. D.	H. W. SAWYER & SON	Howard, S. D.
EARL HAIGH	Cavout, S. D.	GENE SLOAT	Hoven, S. D.
KERMIT C. HILL	Brookings, S. D.	SOUTH DAKOTA STATE COLLEGE	Brookings, S. D.
RAYMOND SUHR	Aurora, S. D.		

For Catalog, Address:

John Gauger, Sales Manager, Clear Lake, So. Dak.

Auctioneer: RAY SIMS, Belton, Missouri

MAURICE BONEY for the Aberdeen-Angus JOURNAL

Judge: "BILL" McCONE, State College, Brookings, South Dakota

Observation car relaxation, Dick Hahne, center and Otto G. Nobis, owner, of Wilton Farms, Davenport, Iowa. Photo by Miller.

Grand National

(Continued from page 64)

Top 15 Head 18,475.00, average 1231.66
Top 20 Head 22,550.00, average 1127.50

Top Bull—Sir Blackcap of Jeronimo 3d 1058567, calved October 9, 1947; sire, Ebony's Lad of Ida 8th 748983; dam, Blackcap of Jeronimo 2d 822849; consigned by San Jeronimo Ranch, Cayucos, California; purchased by Mario Negranti, San Luis Obispo, California 1950.00

Top Cow—Blackcap Palomar Bessie, calved February 11, 1950; sire, Prince Barmar 2d 858516; dam, Blackcap Bessie Revolution 958675; consigned by Palomar Angus Ranch, Pala, California; purchased by Grafe Calahan Construction Company, Santa Paula, California 2200.00

Second Top Cow—Barbara of Hacienda 111-8323, calved September 1, 1948; sire, Black Woodlawn 11th 806965; dam, Lady Aberdeen 42d 848693; consigned by Hacienda de Los Reyes, Selma, California; purchased by Penney and James, Hamilton, Missouri 2000.00

BULLS:

Ericmere E. B. 2d 1082813, (Hacienda de Los Reyes), calved 9-26-47; sire, Eileenmere 932d 890928; Charles Finucane, Hayden Lake, Idaho 1150.00

Sir Blackcap of Jeronimo 3d 1058567, (San Jeronimo Ranch), calved 10-9-47; sire, Ebony's Lad of Ida 8th 748983; Mario Negranti, San Luis Obispo, California 1950.00

Lingdooley Queenmere 17th 1098197, (E. E. Converse), calved 5-1-48; sire, Stuart Eric Quality 792261; Crystal Peak Ranches, Florissant, Colorado 775.00

Esquire of Welford 3d 1074890, (Welford Angus Ranch), calved 5-11-48; sire, Esquire 20th of Lonjac 625354; Roney Bros., Chico, California 500.00

Angustorra Bandolier 75th 1092198, (Waugaman Ranch), calved 5-15-48; sire, Bandolier T. 3d 647650; Roney Bros., Chico, California 675.00

Angustorra Bandolier 71st 1092204, (A. L. Waugaman), calved 5-31-48; sire, Bandolier T. 3d 647650; George Wilson, Clarksburg, California 725.00

McMahan's Eugene 1073514, (John L. McMahan), calved 6-1-48; sire, Eclat's Ericar 700223; Wesdale Farms, Harrington, Washington 725.00

Oxbow Eileenmere 46th 1113766, (Oxbow Ranch), calved 9-8-48; sire, Eileenmere 638th 787510; E. M. & R. Williams, Palo Alto, California 925.00

Hacienda Erico 70th 1118333, (Hacienda de Los Reyes), calved 10-7-48; sire, Erico 35th of Page 872753; Burris E. Garr, Manteca, California 975.00

Welford Blackcap 13th 1108327, (Welford Angus Ranch), calved 10-24-48; sire, Evergreen Pride of Welford 2d 564350; George Wilson, Clarksburg, California 500.00

McMahan's Katro Blackcap 1134314, (Oak Lane Ranch), calved 11-15-48; sire, Eclat's Ericar 700223; George & Frances Beggs, Bakersfield, California 475.00

McMahan's Blackcap Don 1154396, (Oak Lane Ranch), calved 3-22-49; sire, Schaff's Don Elbar 1036496; Roney Bros., Chico, California 500.00

Black Knight of Welford 53d 1151039, (Welford Angus Ranch), calved 3-29-49; sire, Esquire 20th of Lonjac 625354; Roney Bros., Chico, California 510.00

Angustorra Bell Boy 70th 1161773, (Waugaman Ranch), calved 6-1-49; sire, Bell Boy A. 10th 647309; Wm. T. Haden, Watsonville, California 875.00

PENS:

Pen of Three Bulls

Pen 1—Consigned by Bellmere Farms, Woodland, California; purchased by M. Learner, Alameda, California ..... each 475.00

Pen 2—Consigned by Mr. and Mrs. Otto V. Battles, Rosemere Farms, Los Olivos, California; purchased by Crystal Peak Ranches, Florissant, Colorado ..... each 950.00

Pen 3—Consigned by Dr. A. W. Henry, San Leandro, California; purchased by Roney Brothers, Chico, California ..... each 500.00

Pen 4—Consigned by Dr. A. W. Henry, San Leandro, California; purchased by George and Frances Beggs, Bakersfield, California ..... each 435.00

Pen 5—Consigned by Waugaman Ranch, Watsonville, California; purchased by Iver Hansen and Mildred E. Hansen, Shandon, California ..... each 650.00

COWS:

Blackcap Progress Barmar 3d 1069017, (T. R. Dempsey), calved 2-7-48; sire, Great Oaks Barmar 681640; Nathan Williams, Bonita, California 1750.00

Mr. and Mrs. Orin James, of Penney and James, Hamilton, Missouri and Mrs. Myron Fuerst, Fuerst Stock Farm, Pine Plains, New York. Photo by Miller.

FROM YOUR
ASSOCIATION OFFICE

Latest Herd Book Includes Entries to March, 1950

Just off the press is Volume No. 78 of the American Aberdeen-Angus Herd Books. This volume includes entries from 1170501 to 1195500 for the period extending from September 1949 to March 1950. Price of the new volume is $15.00.

See and Buy Aberdeen-Angus on the Winter Show Circuit

A number of winter live stock shows will display representatives of the top Aberdeen-Angus breeding herds of the country. In conjunction with the events will be offered to the public consignments of Bulls and Females in auction sales. See and buy these high quality breeding cattle at any of the following events:

NATIONAL WESTERN LIVE STOCK SHOW
DENVER, January 11th-20th
SOUTHWESTERN EXPOSITION and FAT STOCK SHOW
FT. WORTH, January 20th-27th
HOUSTON FAT STOCK SHOW
HOUSTON, January 31st-February 11th
SAN ANTONIO LIVE STOCK EXPOSITION
SAN ANTONIO, February 16th-25th

Record of Office Work

Our Box Score — Comparing Fiscal Years

Registrations for October, 1950	10,947
Registrations for October, 1949	9,715
Transfers for October, 1950	10,883
Transfers for October, 1949	8,157
Memberships for October, 1950	229
Memberships for October, 1949	159

Dept. AJ

American Aberdeen-Angus Breeders' Association, Chicago 9, Illinois
"TOMORROW'S BEEF CATTLE TODAY"

Fooks Angus Farms

CAMDEN ARKANSAS

Our Senior Herd Sire

Prince Eric 4th of Sunbeam

The top selling bull in the 1949 Sunbeam Sale for $28,500.00. A full brother to Prince Eric of Sunbeam the $40,000.00 bull.

Plan to see our show string at the Fort Worth, Houston and San Antonio shows.

His Pedigree . . .

- Sire: ★Prince Sunbeam 29th 629408
  - ★★Black Prince of Sunbeam 504521
    - ★★★Black Peer of St. Albans 456385
      - Erie Revolution 404801
      - ★Blackcap Glencarnock 8th
    - ★Pride 17th of Sunbeam 407797
      - ★★Playman of Sunbeam
      - Elsy's Pride Elnor 351980
  - Erica Marie of Sunbeam 543531
    - Revolution 81st 419223
      - ★★★Blackcap Revolution
      - Pride of Ash Row 297073
    - Erica Marie 9th 434227
      - Earl Eric Marshall 392402
      - Erica Marie 7th 399639
- Dam: Erra Erica 6th of Sunbeam 629412
  - Revelga 519425
    - Revolution 81st 419223
      - ★★★Blackcap Revolution
      - Pride of Ash Row 297073
    - ★Elga Elliott 29th 274052
      - Elburn of Clear Brook
      - Elga Elliott 12th 178396
  - Erra Erica 3d of Sunbeam 507379
    - Revolution of Sunbeam 468380
      - ★★Revolution 100th
      - Elga Marshall 9th 446274
    - Erica 4th of Sunbeam 450704
      - Elban of Sunbeam 401496
      - Erra Erica 36th 351883

The SERVICE of PRINCE ERIC 4th of SUNBEAM will be FEATURED in Our FIRST ANNUAL Sale.

Monday, March 26th, 1951

Angus "Folks" are Always Welcome at "Fooks" Angus Farm.

Merry Christmas and a Happy New Year.

We still have a few Good Bulls for Sale at Private Treaty

JIM ALLEN, Manager

ARTHUR FERGUSON, Herdsman

Lyle V. Springer, executive assistant to Frank Richards and Walter Smith, fieldman for the Association are keeping an eye open for Doddies as we speed along. All they saw was a big black bear. Photo by Miller.

Pride Barmar 6th 1069036, (T. R. Dempsey), calved 4-26-48; sire, Great Oaks Barmar 681640; Charles Finucane, Hayden Lake, Idaho 1000.00

Erica of Angustorra 125th 1092211, (Waugaman Ranch), calved 6-9-48; sire, Bandolier T. 3d 647650; Rancho Escondido, Morgan Hill, California 775.00

Ebony 2d of Bates 1078413, calved 6-29-48; sire, R. L. S. General Envious 938488; Dry Creek Ranch, Solvang, California 800.00

E. Elban's Enzora 2d 109808, (Rancheria Angus), calved 7-3-48; sire, Elban Escort 724712; John and Jane Wheeler, Courtland, California 900.00

Blackcap of Rosemere 220th 1097198, (Mr. and Mrs. Otto V. Battles), calved 8-13-48; sire, Barbarian of Rosemere 157th 603C65; Charles Finucane, Hayden Lake, Idaho 1000.00

Barbara of Hacienda 1118323, (Hacienda de Reyes), calved 9-1-48; sire, Black Woodlawn 11th 806965; Penney and James, Hamilton, Missouri 2000.00

Eileenmere's Barb of Oxbow 1113743, (Oxbow Ranch), calved 9-4-48; sire, Eileenmere 638th 787510; Charles Finucane, Hayden Lake, Idaho 1000.00

Elbana 2d 1155868, (Oxbow Ranch), calved 9-11-48; sire, Eva's Bandolier Lad 845653; George and Frances Beggs, Bakersfield, California 750.00

Coquette Lingdooley 5th 1120549, (E. E. Converse), calved 9-1-48; sire, Stuart Eric Quality 792261; George and Frances Beggs, Bakersfield, California 875.00

Erica 15th of Jeronimo 1155298, (San Jeronimo Ranch), calved 1-3-49; sire, Bandolier of Ebony 904013; George and Frances Beggs, Bakersfield, California 600.00

Hacienda's Elba Erica 1154739, (Hacienda de Los Reyes), calved 2-20-49; sire, Ernest of West Woodlawn 959172; Charles Finucane, Hayden Lake, Idaho 1000.00

Bertram's Pride of Oxbow 1160899, (Oxbow Ranch), calved 3-3-49; sire, Bar Pride Eric 3d 954883; Fullerton Union High School and Junior College, Fullerton, California 875.00

Barbara of Angustorra 51st 1161740, (Waugaman Ranch), calved 5-9-49; sire, Angustorra Bell Boy 18th 965574; Charles Finucane, Hayden Lake, Idaho 800.00

Miss Burgess of Angustorra 14th 1161750, (Waugaman Ranch), calved 5-14-49; sire, Bell Boy A. 10th 647309; Frank Gwerder, Walnut Grove, California 850.00

Birdie of Angustorra 16th 1161763, (Waugaman Ranch), calved 5-24-49; sire, Bell Boy A. 10th 647309; Marden Wilber, Jr., Davis, California 750.00

Waugaman's Erica 2d 1243410, (Waugaman Ranch), calved 7-22-49; sire, Angustorra Bell Boy 18th 965574; Fullerton Union High School & Junior College, Fullerton, California 700.00

Waugaman's Edella 1243421, (Waugaman Ranch), calved 11-3-49; sire, Angustorra Bell Boy 18th 965574; Mrs. M. P. Austin, Solvang, California 850.00

Blackcap Palomar Bessie, (Palomar Angus Ranch), calved 2-11-50; sire, Prince Barmar 2d 858516; Grafe Calahan Construction Co., Santa Paula, California 2200.00

PENS:

Pen 1—Consigned by Oxbow Ranch, Prairie City, Oregon; purchased by M. McLoren, Oakland, California ..... each 700.00

Locustwood Farm

. . . . . 10 Miles North of Kansas City, Missouri

Chief Herd Bull

Black Prince of Locustwood

A son of Prince Enecho of Locustwood and out of the 1941 and 1942 Missouri Champion Female. He is an exceptionally thick and typey young bull.

W. Clay Woods, *Owner* **Nashua, Missouri**

QUALITY **CLEARWATER FARM** TYPE

BREEDING

Not the Largest Herd

But plenty large to give a choice selection.

Not the Best

But Quality and Breeding to classify One of the Best.

Choice selection of Young Bulls for Sale

W. H. Pipkin & Son Rt. 7 **Springfield, Missouri**

Guttridge, Rancheria

(Continued from page 69)

Ranch; 7—Rancheria Angus; 8—Earl M. Smith and R. C. Nelson; 9—Hacienda de Los Reyes.

Pair of Calves (8 shown): 1—Rancheria Angus; 2—Waugaman Ranch; 3—Waugaman Ranch; 4—James R. Guttridge; 5—Hamilton Meadows; 6—James R. Guttridge; 7—Oxbow Ranch; 8—Rancheria Angus.

Produce of Dam (7 shown): 1—James R. Guttridge; 2—Smith and Nelson; 3—James R. Guttridge; 4—Rancheria Angus; 5—Rancheria Angus; 6—Hamilton Meadows; 7—Smith and Nelson.

ABERDEEN-ANGUS STEERS:

EXHIBITORS: Ford J. Twaits Co., Oxbow Ranch, Prairie City, Oregon; Prof. M. E. Ensminger, State College of Washington, Pullman, Washington; Mr. & Mrs. Wm. G. Volkmann, Jr., Hacienda de Los Reyes, Selma, California; Wayne Lenhard, Lenhard Bros., Meadowmere Farms, Deer Park, Washington; University of Idaho, Moscow, Idaho.

Steers, calved September 1 to December 31, 1948: 1—Ford J. Twaits Co.

Steers, calved January 1 to April 30, 1949: 1—State College of Washington, Prof. M. E. Ensminger; 2—State College of Washington, Prof. M. E. Ensminger; 3—Ford J. Twaits Co.

Steers, calved May 1 to August 31, 1949: 1—University of Idaho; 2—State College of Washington, Prof. M. E. Ensminger; 3—Mr. & Mrs. Wm. G. Volkmann, Jr., Hacienda de Los Reyes; 4—Lenhard Bros., Wayne Lenhard, Meadowmere Farms; 5—Ford J. Twaits Co., Oxbow Ranch.

Group, Three Steers, any age: 1—Ford J. Twaits Co., Oxbow Ranch; 2—State College of Washington, Prof. M. E. Ensminger.

Champion Steer: University of Idaho.

Reserve Champion Steer: Washington State College.

THE SALE

SUMMARY:

28 Lots	**$19,890.00, average**		**$ 710.35**
9 Bulls	**6,900.00, average**		**773.33**
19 Cows	**12,930.00, average**		**680.52**
Top 5 Head	**6,300.00, average**		**1260.00**
Top 10 Head	**10,060.00, average**		**1006.00**
Top 15 Head	**13,235.00, average**		**882.33**
Top 20 Head	**16,005.00, average**		**800.25**

Top Bull—Angustorra Bandolier 80th 1161734, calved May 5, 1949; sire, Angustorra Bandolier 31st 965565; dam, Blackbird of Angustorra 23d 882895; consigned by A. L. Waugaman, Watsonville, California; purchased by Prineville Land and Livestock Company, Antelope, Oregon **1500.00**

Top Cow—E. Elban's Energy 1093815, calved September 3, 1948; sire, Elban Escort 724712; dam, Ericmore's Energy 651229; consigned by Rancheria Angus, Anderson, California; purchased by L. C. Perrin, Oakland, Oregon **1300.00**

BULLS:

Angustorra Bell Boy 49th 1092215, (A. L. Waugaman), calved 6-13-48; sire, Bell Boy A. 10th 647309; Phillips Ranch, Baker, Oregon 760.00

Zara of H. M. 318th 1120238, (A. L. Hamilton), calved 10-12-48; sire, Barry 2d of Wilton 722684; Prineville Land and Livestock Company, Antelope, Oregon 700.00

Bar Haciendamere 2d 1154730, (Hacienda de Los Reyes), calved 1-1-49; sire, Bar of West Woodlawn 912249; B. J. Kesl, Unity, Oregon 525.00

Oxbow Eileenmere 51st 1160895, (Oxbow Ranch), calved 1-4-49; sire, Eileenmere 638th 787510; Prineville Land and Livestock Company, Antelope, Oregon 750.00

Questormere 11th 1217936, (Smith and Nelson), calved 1-20-49; sire, Oxbow Premier Questor 904809; Dan W. Conway, Blue Lake, California 525.00

Hacienda's Bar Pride 1154745, (Hacienda de Los Reyes), calved 4-2-49; sire, Bar of West Woodlawn 912249; B. J. Kesl, Unity, Oregon 525.00

Eileenmere Glen 2d of H. R. 1218219, (Harold G. Rankin), calved 1-30-49; sire, Emperor of Glen Urquhart 15th 912787; Prineville Land and Livestock Company, Antelope, Oregon 1100.00

Beston's Lad of Etheridge 1218727, (F. P. Etheridge), calved 4-15-49; sire, Beston Penn 884807; Phillips Ranch, Baker, Oregon 600.00

Angustorra Bandolier 80th 1161734, (A. L. Waugaman), calved 5-5-49; sire, Angustorra Bandolier 31st 965565; Prineville Land and Livestock Company, Antelope, Oregon 1500.00

Pug 2d 1201683, (Rancheria Angus), calved 7-18-49; sire, Illustrous Thick Set S. 2d 777922; B. J. Kesl, Unity, Oregon 500.00

COWS:

Exton Meadowbird 9th 1128996, (Meadowmere Farms), calved 4-30-48; sire, Bar

Prince Eric of Sunbeam

"The Home of Great Bulls"

North Central Missouri

Aberdeen-Angus Breeders' Association

Chillicothe -- *40 Active Members* -- Missouri

Two Annual Auction Sales—Breeding Stock For Sale at Private Treaty

Eileenmere 487th

50 Great Herd Bulls

LEWIS ANDERSON, Secretary

1000 Top Breeding Cows

Eileenmere 649th

Roy Johnston's No. 1 Herd Bull
PRINCE ERIC of MELBOURNE
By Prince Eric of Sunbeam

PRINCE BARBARA of A.C.F.
By Prince Sunbeam 46th

Cow Herd:
80 head—all the popular families—One of the Good herds of the land. Located S.E. of Bethany, Missouri, and 3 Miles N.W. of Brimson, Missouri. Bulls for sale at all times.

A. C. FLINT, Owner, LUCY FLINT
BETHANY, MISSOURI

CARTER'S ANGUS FARM

Herd Sire:
BURGESS ESTON of SALINE
Sired by Burgess Eston Quality.
Visitors Welcome

Mrs. L. E. Carter, Malta Bend, Mo.

Visit

Bry-Waters Farm

Registered
Aberdeen-Angus Herd
W. H. BRYAN, Owner

MARSHALL, MISSOURI

REIMER STOCK FARMS

Herd Sire—B.P.R. PRINCE SUNBEAM 397th, a son of Prince Sunbeam 46th, by Black Prince of Sunbeam. Miss Burgess, McHenry Barbaras, Blackcaps, Prides of Aberdeen, and Evergreen Erica Breeding. 4 miles east, 2 miles south of Carrollton.

HENRY F. REIMER & SON, Carrollton, Mo.

Brockman Brothers

Herd Bull in Service:
R.L.S. PRINCE ERIC 6th
Sire: Prince Eric of Sunbeam. Dam sired by Eileenmere 487th.
5 Miles S. on Highway 11

BROOKFIELD, MISSOURI

Ramoore Farms

CHILLICOTHE, MISSOURI

Herd Sires:
R.L.S. PRINCE ERIC 8th 943324
A son of Prince Eric of Sunbeam

BAR PRINCE RAMOORE 1007827
A son of Prince Sunbeam 46th

Stop and see our 1950 calf crop. They please us . . and we are sure they will please you too.

ROY MOORE, Owner — WM. BARTLETT, Herdsman

Shadyland Farm

We maintain a herd of 60 females. Our 1949 calf crop by PRINCE PRIDE 2d of CLEARWATER. Now using POSTEL'S EILEENMERE 513th, a grandson of Eileenmere 500th through Postelmere 500th.

L. C. THORNTON, MAYSVILLE, MO.

Remember

EARL MARSHALL—"King of All Sires"
Our Herd Sire:
BLUE BONNETT BURGESS 901313
A strictly Earl Marshall bred bull.

W. A. STEWART & SON, CAMERON, MO.

Herd Sire:

ERICA BANDOLIER 18th 1027463
A son of Prince Eric of Sunbeam

Popular Families

HARRY STEPHENS, HALE, MO.

Car-RicAngusFarm

Herd Sires
Prince P. of Hardwick by Hardwickmere 9th
By Prizemere 364th
Erica's Prince G. A. S. 8th
By Bar Revodent by Revodent

L. R. HAMBLIN, LUDLOW, MO.

Chautauqua Park Farm

Herd Sire: BEEFMAKER 94th
A Grandson of Ever Prince of Sunbeam.
For Sale: Choice Quality, Popular Breeding.
1 Mi. N. of Meadville

WAYNE SALLEE, MEADVILLE, MO.

Moss Creek Herd

Aberdeen-Angus Cattle Since 1879

J. W. REA & SONS
CARROLLTON, MISSOURI

Blue Ridge Prairie Stock Farm

Herd Sire:
COLE'S EILEENMERE BARBARA 978951
A son of Eileenmere 487th 668743.

We have 13 Sons and Daughters sired by him—one son to sell this spring, ready for service.

Visitors Welcome. Farm located 2 Miles E., 2 Miles South and ½ mile East of Bethany, Mo., on all weather road.

WILBUR COLE, BETHANY, MO.

Edgevale Farm

Aberdeen-Angus
with
QUALITY

—

E. H. "Red" ANDERSON
CHILLICOTHE, MISSOURI

Prince Sunbeam 342d

Our Chief herd sire by Prince Sunbeam 29th. We invite you to see our cattle.

Daniel G. Gates, Jamesport, Mo.

Introducing

Blackbird Prince W. A. H. 915704

Heading a small but select herd of popular families.

Charles Wisehaupt, Avalon, Missouri

Miss Burgess — Barbara — Juanas

Linnview Herd

Herd Sire: HOMEPLACE EILEENMERE 20th, a son of Eileenmere 487th.

F. L. LINTON, AVALON, MISSOURI

Our Herd Sire:
BUREN EILEENMERE 4th
A son of Eileenmere 487th

Cow Herd of the more popular families.
Tel.: 143 W

MILLER BUREN, PRINCETON, MO.

Lewand's

—Chief Sire—

Prince Eric Again 989833
By PRINCE ERIC of SUNBEAM

He is stamping his Sons and Daughters, the type and Quality expected.

SO STOP AND SEE THEM

LEWIS ANDERSON
CHILLICOTHE, MISSOURI

In the Spring we'll have a few bull calves for sale by our son of Prince Sunbeam 249th.

PERRY PHILIPS FARM
U. S. 63, 4 Mi. So.
Columbia Missouri

Grismere Farms

Sires in Service:
EILEENMERE 602d
. . . . . Son of EILEENMERE 85th
EILEENMERE 1055th
. . . . . Son of EILEENMERE 585th
PRINCE SUNBEAM 355th
. . . . Son of PRINCE SUNBEAM 100th
Breeding Stock for Sale

Dean Grisamer Cora, Missouri

Eston 9th 891018; Ben Ellis, Corvallis, Oregon 500.00
E. Elban's Energy 1093815, (Rancheria Angus), calved 9-3-48; sire, Elban Escort 724712; L. C. Perrin, Oakland, Oregon..... 1300.00
Eileenmere Meadowbird 11th 1146828, (Meadowmere Farms), calved 9-25-48; sire, Envious Eileenmere 4th 717641; Ben Ellis, Corvallis, Oregon..... 550.00
Queen Bessie of H. M. 317th 1120237, (A. L. Hamilton), calved 10-1-48; sire, Barry 2d of Wilton 722684; L. C. Perrin, Oakland, Oregon 1275.00
Miss Wix of Etheridge 1113809, (F. P. Etheridge), calved 10-15-48; sire, Eston Georgina Etheridge 965581; Beairsto Brothers, Eugene, Oregon..... 500.00
Hacienda's Blackcap Norma 1118334, (Janelee Volkmann), calved 10-18-48; sire, Bar of West Woodlawn 912249; Ben Ellis, Corvallis, Oregon 600.00
Miss Eileen Expectation 1218217, (Harold G. Rankin), calved 11-15-48; sire, Emperor of Glen Urquhart 15th 912787; Ben Ellis, Corvallis, Oregon..... 775.00
Princess of Glen of H. R. 1210919, (Harold G. Rankin), calved 12-20-48; sire, Emperor of Glen Urquhart 15th 912787; Ben Ellis, Corvallis, Oregon..... 725.00
Blackcap Thickset Reia 1163421, (Rancheria Angus), calved 1-3-49; sire, Illustrous Thickset S. 2d 777922; Donald E. Snabel, Powell Butte, Oregon..... 510.00
Erica of H. M. 326th 1161660, (A. L. Hamilton), calved 2-1-49; sire, Barry 2d of Wilton 722684; L. C. Perrin, Oakland, Oregon 535.00
Estamere of Oxbow 2d 1160897, (Oxbow Ranch), calved 2-3-49; sire, Blackcap Barry of Wilton 737287; Dale West, Merrill, Oregon 1125.00
Hacienda's Barbara 77th 1154741, (Hacienda de Los Reyes), calved 2-24-49; sire, Bar of West Woodlawn 912249; Prineville Land and Livestock Company, Antelope, Oregon 600.00
Reifmere's Blackbird D. S. 2d 1190809, (F. Reifenberger and Son), calved 3-25-49; sire, Meek Sunbeam 48th 901796; Beairsto Brothers, Eugene, Oregon..... 450.00
Eston Meadowbird 19th 1204779, (Lenhard Brothers), calved 4-1-49; sire, Bar Eston 9th 891018; Prineville Land and Livestock Company, Antelope, Oregon..... 450.00
Reifmere's Blackwood S. 1190813, (F. Reifenberger and Son), calved 4-15-49; sire, Meek Sunbeam 48th 901796; Larry Kaseberg, Wasco, Oregon..... 625.00
Queen of Angustorra 23d 1161718, (A. L. Waugaman), calved 4-26-49; sire, Bell Boy A. 10th 647309; Prineville Land and Livestock Company, Antelope, Oregon..... 575.00
Eston Meadowbird 24th 1204786, (Meadowmere Farm), calved 5-4-49; sire, Bar Eston 9th 891018; Prineville Land and Livestock Company, Antelope, Oregon..... 435.00
Birdie of Angustorra 17th 1161776, (A. L. Waugaman), calved 6-3-49; sire, Bell Boy A. 10th 647309; Prineville Land and Livestock Company, Antelope, Oregon..... 650.00
Erica of Angustorra 110th 1092174, (Oxbow Ranch), calved 4-29-48; sire, Bandolier T. 3d 647650; L. C. Perrin, Oakland, Oregon 750.00

Our Appreciation and Thanks . . .

To the Bidders, the Auctioneers, the Fieldmen, the Sales Managers, and to the Officers of the SOUTHWESTERN REGIONAL and "QUALITY PRINCE" Sales held on November 13th and 14th.

And to the Following Buyers

MR. J. A. McGILL, of PARIS, TEXAS
For their purchase of
CHIMERA PRINCE 2d 1068762

MR. J. M. PETITJEAN, of THORNWELL, LOUISIANA
For his purchase of
QUALITY WITCH of HOT SPRINGS 1171550

BETTY & TOMMY TOMLINSON, of WEST FRANKFORT, ILLINOIS
For their purchase of
QUALITY JUANA of HOT SPRINGS 1171549

The selling of these two "QUALITY PRINCE" heifers established a new average of $2,300.00 for heifers sold at auction who have been sired by our good

Quality Prince 12th 667387

• • •

VISITORS ALWAYS WELCOME

Mr. and Mrs. H. C. Yelton

HOT SPRINGS, ARKANSAS

Orchard Hill

(Continued from page 68)

eral hundred. The feed room in the show and sale barn also is interesting. Four overhead bins of 600 bushels capacity each, combined with a grain cracker and roller, and an underground trap and elevator does away with all need for shoveling. Grain is elevated into the bins, fed into the mill by gravity, and then can be re-elevated for storage overhead. Mr. Cotton and his farm manager, Dillard Bryce, figure that this system saves one man in feed preparation. All corn fed is cracked, and all of the oats is rolled—a system of preparation which makes for a highly palatable, and dustless, feed.

Adjoining the main barn is the calf barn, which will be used to house the sale cattle on sale day. Cows, either the mothers of the calves, or nurse cows, are stanchioned by groups, rather than one at a time. One man can, and does, handle thirty calves at nursing time.

Orchard Hill is a most interesting farm. It is attractive, but highly practical. It has a great herd of cows selected with more than the usual care. In this story we have not mentioned popular families, but they are there. But the representatives of the Witch of Endor, Zara, Georgina, Blackcap Bessie, Buxom Maid, Eline, Barbara, and other good families have been picked on the basis of individual merit, as well as name. This kind of cow herd, coupled with an equally great battery of herd bulls, has already made it a potent force in herd improvement. And proof of the adage that if the right start is made you don't have to start over.

Horace Greeley

(Continued from page 61)

Sunbeam and Angus Valley and now has about two hundred and fifty head on his southwest Arkansas farm of some fifteen hundred acres.

Following lunch the placing of the rest of the Aberdeen-Angus classes, saving the best Ten Head for a spot in the horse show. We did not see this award, but the night we went they paraded the champion and reserve champion steers, and as is common knowledge by this time the grand and reserve champion fat steers over all breeds went to Irvine and Timm, Dysart, Iowa. As one Hereford breeder remarked in my presence, "This has been a Black day for the Herefords". I know that the placing of the

Best Ten Head was quite a show, eighteen herds represented by one hundred and eighty gleaming Black cattle, the largest class of cattle for our breed ever displayed in the Cow Palace, and perhaps the largest so far on the entire Pacific Coast.

Now, just in case you wonder what we did on Tuesday after the show, we did just what would be expected, was all ready to leave the Hotel and got an invitation to cocktails and so to visit with Mr. and Mrs. Thomas R. Dempsey along with a host of other visitors and ate enough fancy food put up bite size to founder a horse and then the party at an end, so those with tickets to the Tuesday night horse show could get out to watch the show and the placing of the Best Ten Head—won by Penney and James.

Mr. and Mrs. Whitehead and Louise and I off for Chinatown and shopped for trinkets to bring our children, then Frank couldn't resist riding the cable cars. So interesting was this trip that we got off at California street and visited the power station. There are possibly many cable cars in the world where one or two cars travel rails and are pulled by a cable, but nowhere else in the world, excepting San Francisco, will you find continuous cables traveling under ground, criss-crossing each other at intersections and having four sets of cables driven out of one power station and some seventeen cars running on the tracks, stopping and starting independently, making crossovers on the cables at intersections like these cars do. At each end of each of the four cables is a turn-table and here both the folks waiting to ride and the crew members turn the tiny cars around and push them back onto the mainline for the return trip.

These continuous cables are each an inch and a quarter with a rope center. The cable is tarred continuously as it leaves the power house and is supposed to travel on rollers to eliminate the friction and drag. Two big electric motors pull the cables, each motor pulling the cables for two complete routes, these are three hundred horse electric motors geared thirteen to one on the drive shafts, a total of about four thousand horse power on the cable drive. The cables enter the power plant and go around the drive cable and idler four turns, this to make it possible to take up slack in new cables. A new cable growing some hundred and twenty feet in length after a few days use. Each cable lasting from two hundred to four hundred days. A total of about eleven and a half miles of cable that moves regularly around the drive wheels starting at six-thirty each morning and running till about mid-night.

We learned that splicing the cables took ten men over three hours and that a splice was thirty feet long; how new strands were laid in to replace worn spots; how the brakes worked and how the cable was gripped to pull the car. We saw a picture of

For Sale . . .

25 Cows

8 Calves

These are well bred Aberdeen-Angus cattle. I've been keeping a Registered Bull for 20 years. Am retiring from farming on account of my age . . . 83 years.

•

Four good farms for sale ½ mile North of Lemons, Missouri, on State Highway No. 5.

•

G. W. Vermilion

LEMONS, MISSOURI

NOTE THE TYPE AND QUALITY OF THIS TWO YEAR OLD BULL.

Tarkio *Season's Greetings*

It takes good sires and dams like these to produce thick deep bodied Calves like those shown below.

Tarkio

Where constructive breeding is always minutely practiced, and where COMPACTNESS, CONFORMATION and UNIFORMITY is always found.

Offering Now!

Herd Bull Prospects
1949 Heifers
1950 Heifers
Cows with Calves

Backed with a Grand Champion Foundation

Reasonably Priced

NOTE THE TYPE QUALITY AND UNIFORMITY OF OUR CALVES . . .

VISITORS ALWAYS WELCOME

A. H. Schmidt & Son

Kansas City 15 Missouri

San Francisco taken six days ahead of the famous earthquake and one the day after the quake. We learned a great deal about cable cars, if nothing else. Then we made our way back to Chinatown and paid a visit to Kuo Wah Cafe where we ate and ate and ate, forgetting those fattening bits of food earlier in the evening. We did not hurry home this evening for the next day there was no show for us at the Cow Palace. The sale to take place on Thursday, giving us a whole day free, a day chock full of entertainment since we were scheduled to leave the Palace Hotel at ten-thirty in the morning for a bus tour with the eastern breeders and the morning of Wednesday we were right on hand. The bus not large enough to carry the crowd so several cars trailed along and we started our tour of this fabulous city.

Our bus tour took us through Chinatown, Telegraph Hill, the Civic Center, Palace of Fine Arts, past the Conservatory, (a gigantic hot house), and the Aquarium where we stopped and went through the fish exhibit. Then to the museum building and all about Golden Gate Park, a huge man-made project, and then dinner at the Cliff House where we watched the seals feeding in the Ocean. Just as we finished dinner the big seals started coming in to the seal rocks to rest. Following dinner we drove to Fleishhacker Zoo, spent an hour there, then past the biggest swimming pool in the country and towards home, stopping on Twin Peaks to see the city from this vantage point, highest spot on the peninsula and San Francisco, truly a great city, now straining at the seams and starting up the hills to find room. We could look directly down Market Street to the Ferry Building see the Golden Gate Bridge, mile rock light house, San Francisco Bay and the Oakland Bay Bridge with Alcartraz and Angel Island off in the distance. We had stopped earlier at Land's End where we got a very good view of the Golden Gate Bridge and the Mile Rock light house, saw some big ships leaving the Bay and heading out to sea as a huge airliner drummed up and headed off over the horizon.

Home again in time to wash off the grime of visiting zoo and fish house and ready for the big banquet. The western breeders had taken over the Cafe Lido for this party and we had a very good crowd on hand, an informal gathering that behaved more like a group at any club. A few danced before dinner to the music of Alvino Rey and his orchestra and we had songs by Marily King, Jimmy Joyce and the Blue Reys. Menu for the dinner was as follows: Hors d'Ooeuvres, Mixed Green Salad, Soup Minestrone, Spaghetti and Ravioli, Broiled New York Cut Steak; Potatoes Rissolle, Mixed Vegetables, Vanilla Ice Cream, Demi-Tasse and then the toastmaster, William G. Volkmann, Jr., introduced the visitors at the speakers' table and the folks who came out on the special train, then turned the mike over to Frank Richards, who disdained to use it as he presented the awards, some eighteen silver trophies donated for this event. Penney and James had the lion's share of the awards with the Nobis family, and the Browns all getting trips to the table for their hardware and Angus Valley getting a share, with Jay P. Walker not present but represented by Earl Dugger, his herdsman.

This was a day to long remember. Then Thursday with the big sale to attend and out in time to visit with some of the folks around the association booth and then out to the sale tent, so warm that shirt sleeves were in order. Hamilton James in via airline and ready to start promptly at one o'clock and the sale underway with a good average price on the cattle sold. The twenty-two females averaging nine hundred and eighty-three dollars, with a top of twenty-two hundred for a Blackcap Bessie heifer, a young thing but full of promise, that was sold by Palomar and purchased by Paul Grafe for his Ferndale Ranch. Runnerup was Penney and James who did get the sec-

ABERDEEN-ANGUS LIVE LONGEST

Sun Up Farms 20 Mi. north of Kansas City. Chief Herd Sire—EILEENMERE J. 7th . . . Yearling Bulls for Sale, grandsons of both EILEENMERE 500th Int. Grand Champion and EILEENMERE 487th, Penney & James $30,000.00 Sire.

DAVID and MARGARET MILLER
SMITHVILLE, MISSOURI

Meadow Lawn Farms Since 1924

Herd Sire: **Homeplace Eileenmere 65th 1059486**

Great breeding Son of EILEENMERE 487th

We will feature his GET and SERVICE in our consignment to the NORTHEAST MISSOURI ABERDEEN-ANGUS BREEDERS' SALE at Memphis, Missouri, on MARCH 8th, 1951.

WATCH FOR THEM

We Extend Season's Greetings to All

P. O. Van Meter & Son Queen City, Mo.

Revolution Bandolier 6th 938709

Second Prize Bull at Denver and the American Royal and a grandson of BLACKCAP BARRY, who was sired by BANDOLIER 60th of WILTON. This Bull is a product of our own herd.

Fairview Erica Bandolette

Bred by us and sired by REVOLUTION BANDOLIER 6th. Winner of Junior Championship at the 1950 Omaha National; Junior and Reserve Grand Championship at 1950 Texas State Fair . . . The Bull was Reserve Senior Champion at Iowa State Fair; Reserve Senior Champion at Dallas and Top Selling Bull at the Omaha National going to Simon Angus Farms.

"Missouri Home of the Bandoliers"

I have several choice Bull Calves for sale of BANDOLIER breeding, many of them double-bred. Also an outstanding full brother to the Heifer, a half brother of Revolution Bandolier T., by the Bandolier Bull and from same cow; a very good son of EILEENMERE 1070th; and a good one by EILEENMERE 640th.

3 miles north of Eagleville on Highway 69
C. H. THOMPSON EAGLEVILLE, MISSOURI

Fairview Angus Farm

THOUSAND HILLS FARMS KIRKSVILLE, MISSOURI

Aberdeen-Angus Cattle

December 1, 1950.

Season's Greetings---

It is with real pleasure that we announce the purchase of THOUSAND HILLS FARM from the heirs of the late DOCTOR GEORGE M. LAUGHLIN. It gives us a deep sense of satisfaction that this farm, so long a source of GREAT ANGUS CATTLE under the guidance of Dr. Laughlin, will start the second half of the century with the same sign swinging at the gate.

We send to each of you a sincere wish for happiness and prosperity throughout the New Year and a CORDIAL INVITATION to visit us here at the farm. We are always happy to show you our cow herd and our herd sires. We will be in RESIDENCE AT THE FARM shortly after the first of the year and our latch string will always be out.

Merry Christmas to you all,

DR. and MRS. J. S. DENSLOW.

Green Valley Farms

Our Sincerest Wish

A Joyous Holiday Season

To Every Member of the Aberdeen-Angus Fraternity

"THE HERD WITH A FUTURE"

At Liberty, Mo.
Russell Decker, Manager
R. R. No. 1

At Kansas City, Mo.
G. W. De Haven, Owner
525 Law Building

Prepotency *is Priceless*

Great Herds have Great BULLS. IT'S a MUST. Our herd Sires are of the best in EILEENMERES and SUNBEAMS.

Come and See.

R. A. PATTERSON

JESS BROWN, Manager **Box 6** **MUSKOGEE, OKLAHOMA**

Bonny Ridge Herd

Founded in 1900

Herd Sires:
BLACKCAPMERE 207th, by BARBARIAN of ROSEMERE 127th, tracing to BARBARA of ROSEMERE 64th
BARBARA of ROSEMERE 100th
BONNY MERE 7th, by BLACKCAPMERE 179th, by PRIZEMERE 307th, by EILEENMERE 61st, by EILEENMERE 32d, by EILEENMERE 15th.

ALL Grand Champion Bred Cattle
We are offering Bulls for Spring Service.

L. V. Dickinson & Son **Bogard, Missouri**

W. B. Hissom *"Wildot Angus Farms"*

Thank You, and Holiday Greetings

Our thanks to Mr. Lawrence Philliber, Midlothian, Texas, who recently purchased a nice two year old bull and to A Bar A Ranch, Encampment, Wyoming and Joe Steed of Broken Arrow, Oklahoma, purchasers of our consignments to the Southwestern Regional and Quality Prince Sales. Visit us and see our herd sires—Prince Elbon of Oklahoma A. & M. and Quality Prince of Wildot.

VISITORS ALWAYS WELCOME

Sand Springs **2 Miles Southwest on U. S. Hi-Way 64** **Oklahoma**

ond high selling heifer at two thousand, she from Hacienda de Los Reyes and a McHenry Barbara. Top bull was from the Biaginni herd at San Jeronimo Ranch, Cayucos, California, and went to Mario Negranti, San Luis Obispo, at nineteen hundred and fifty dollars. Second high selling bull from Hacienda de Los Reyes to Charles Finucane, Hayden Lake, Idaho, for eleven hundred and fifty dollars. The fourteen bulls sold for a general average of seven hundred and sixty-nine dollars. The sale also featured five pens of three bulls each. Champion pen of bulls from the Rosemere Farms of Mr. and Mrs. Otto V. Battles was purchased by Crystal Peak Ranches, Florissant, Colorado, for nine hundred and fifty dollars each. Reserve champion pen shown by Waugaman Ranch was purchased by Iver and Mildred E. Hansen, Shandon, California, for six hundred and fifty dollars each. The five pens totalled nine thousand and thirty dollars for an average of six hundred and two dollars per bull.

Following the sale we went back to town, tried to think of something different to do but ended up in Chinatown again. This time to Charlie Low's Forbidden City, a clip joint, but fun. Food here just one hundred percent higher than at our first Chinese shop, but not twice as good. Only difference here was that we had a floor show—six beautiful China dolls with oriental dances. I like to see show girls smile once in a while, but who ever saw a Chinese dancer with anything excepting a poker face? Then a cute trick came out and sang like Sophie Tucker and then after a couple numbers came to the table next to us where she carried on a very uninteresting conversation with some Chinese men, all in some foreign language that I presume was Chinese. A young boy came out and did some fancy hand stands and body balancing and ended up his act by diving through a set of three hoops lined with butcher knives and made it okay, but looked risky. A couple near the orchestra pit furnished us plenty of entertainment, the old boy must have been eighty and kittenish and his bride—we hoped—was nearly as old and must have been second honeymooning, she salted his steak several times and wiped his mouth, dragging the napkin through all the soup and salads—and then Frank Whitehead strolled to the men's rest room and came out with a red rose on his lapel—this the

...Dispersion Sale...

of Aberdeen-Angus Cattle owned by

Dodson Brothers, Wichita, Kansas

To be held at

Silver Top Farms, Belton, Missouri, February 27, 1951

There will be

125 Separate Lots

Many cows with calves at side

←Black Prince of Sunbeam

Grandsire of PRINCE SUNBEAM 465th

Three Herd Bulls also Sell . . .

PRINCE SUNBEAM 465th, a coming three year old son of PRINCE SUNBEAM 200th and from a dam by the International Grand Champion Revolution 100th. Most of the cows will be carrying his service as will the bred heifer group.

ELBOR BLACK PRINCE, a six year old son of BLACK PRINCE of HOWARD and from a BLACKBIRD dam. Many of the younger cattle in the sale will be sired by him and some of the cows will be carrying his service.

BEEFMAKER 84th, a grandson of EVER PRINCE of SUNBEAM and from a well bred EVERGREEN cow. Many of the two year old and yearling heifers in the sale, as well as the younger bulls, are sired by him.

One coming two year old bull, sired by the $15,000.00 Beefmaker 34th. Ten yearling Bulls sired by the bulls in service at the Dodson Farms. Seventy cows, most of them bred to PRINCE SUNBEAM 465th, some will have calves at side at sale time, the remainder, heavy springers. There will be thirteen coming two year old heifers bred to PRINCE SUNBEAM 465th. This is a very nice group of heifers and there will be thirty yearling heifers vaccinated and open, uniform in their breeding and quality. All cattle will be sold in strong breeding condition. No heavy fitting. They are ready to work for you. A high producing herd. There will be bargains in this large number of cattle. Something for everyone.

Prince Sunbeam 465th

Sire: PRINCE SUNBEAM 200th 778864	Black Prince of Sunbeam 504421	Black Peer of St. Albans 456385	Eric Revolution 404801
			Blackcap Glencarnock 8th 438140
		Pride 17th of Sunbeam 407797	Playman of Sunbeam 338509
			Elsy's Pride Elnor 351980 (377261)
	Barbara of Rosemere 100th 449669	Prizemere 32d 369132	Prizemere 9th 292566
			Pride of Rosemere 37th 310372
		Barbara of Rosemere 33d 333887	Meraman of Tierra Alta 206566
			Entelope E. 2d 220505
Dam: EVER ERICA 11th of SUNBEAM 570393	Revolution 100th 429423	Blackcap Revolution 287269	Earl Marshall 183780
			Blackcap McHenry 104th 149400
		Elga Elliott 29th 274052	Elburn of Clear Brook 157101
			Elga Elliott 12th 178396
	Ever Erica 3d 393149	Broadus Blackcapper 2d 302828	Maple Leaf Eric 231345
			Blackcap E. 122106
		Evergood 14th 236241	Blackcap Kid 183773
			Evergood 6th 178385

For Catalogs: **J. B. McCORKLE, Sale Manager, 3500 A.I.U. Bldg., Columbus, Ohio**

At Our 5th Sale
Featuring the GET and SERVICE of
"105th"
12 Great Bulls
48 Choice Females
Among them
A Pair of Identical
Evermere Twin Females
Selling
January 23, 1951
—A. V.—

Aberdeen-Angus Live Longest

truth even though it sounds like something you only hear about. He said the attendant gave it to him with his compliments, but later learned he paid a dime for it.

Back again to the hotel to help Frank and Myrtle get packed as they planned to leave for L. A. the next morning. Sorry we could not go, but later most happy when we learned they arrived to be greeted by a temperature of 104, hottest weather for some time there. Louise and I had nothing to do so wandered over the town, bought a new shoe and hat box on sale, silver belt buckles for the boys and a little gold boot tie holder for the daughter, it with a spur that really goes around, and then to the theatre and saw one called Harriet Craig—all about a gal who pulled her own house down around her ears and she a stinker of the first water but entertainment I guess, only trouble we stayed too long to get into the only restaurant we saw that looked good. The waitress said the grill had just closed, so more wandering and some more looking for some place to eat. San Francisco is full of food, but not like we eat at home. We were getting hungrier all the time so settled for chicken—not so good but eliminated the inner man's pains, then back to the hotel and everything packed for an early departure.

Left San Francisco Saturday morning, crossing on the ferry in smooth waters with a submarine crossing our path—didn't realize they made them so big. Had a nice breakfast at the ferry boat building, ham and eggs which didn't break us up in business like most of the food,—and there was plenty of it too. Boarded the train at 9:30 A. M. and saw the splendor of the west in reverse this time. Spent most of the trip in the vista domes getting pictures.

We skipped our noonday lunch this day excepting for an apple each that we brought along and then to dinner on an eight o'clock call after it was too dark to see any more of the scenery. Had a wonderful steak, thick and juicy, first good steak since we left home outside of the banquet meal.

Stayed away late to try and see Great Salt Lake, but did not go to the Vista Dome and as a result our window was on wrong side of train so all I saw was the mountains southeast of the lake, much to my disappointment. From Salt Lake City we thundered through Utah, one of those nights I could not get fast asleep and it felt like we were going at least ninety miles an hour with the brakes dragging every few minutes to hold us down from flying.

Up in plenty time to see the Wasatch Range and down to Helper, Utah, and soon saw a big white line drawn on the face of a sheer rock wall with the words UTAH on the west and COLORADO on the east side of the line. This was pretty rugged type of country. Did not see anything moving excepting a few birds and a couple Indians in blanket coats. Tried all day to pick out a good snow-capped peak to photograph and the best one appeared just as I was changing film in the camera. It was soon too late for pictures, but those I got did turn out very well.

Went to dinner this evening after we left the Moffat Tunnel and had started down to Denver. Ate our meal as we went down the winding hillside tracks with the lights of the city blinking up at us as Louise ate two small trout and I dined on lamb, very good, and all the train fare splendid, our steward very jolly and a nice bunch of waiters, ours very talkative, telling us how they had made up time on the west bound run, gaining over two hours between Galesburg, Illinois, and Denver, Colorado, by running a hundred and twenty miles an hour and I was most happy they were not late on our return trip as when I go that fast it will be higher up off the ground if possible.

It was a splendid trip, the folks all so grand and we will long remember our very first visit to California, but—you will all agree that there is nothing any better than turning the knob on your own front door. Especially to be greeted by three squealing youngsters all so happy the folks are home again.

DeMILLERmere Farm
DAN E. MILLER, Owner-Manager
FAYETTE, MISSOURI
Selling
Two Top Bulls and
Two Real Heifers at Denver
All are sired by
R. L. S. EMULOUS 2d, by
ENVIOUS EMULOUS

Pfeiffer Angus Farm . . .
Our Sires:
PRINCE QUALITY of O. A. M. C. 773454
PRINCE ERIC of ANGUS VALLEY 988865
PRINCE QUALITY 26th of P. S. F. 1139189
PRINCE QUALITY 27th of P. S. F. 1139188
PRINCE QUALITY 7th of P. S. F. 1049130
Orlando, Oklahoma
J. F. PFEIFFER

Merry Christmas
and a
Happy New Year
Carlton Corbin, Owner
Star Route
Ada, Oklahoma
Stoneybroke
Telephone Fittstown 673
WALLACE WIGLEY, Herdsman

Double Diamond
RANCH
NOWATA, OKLAHOMA
Seven head from the Reverie Knoll Dispersion including—EVERGREEN 70th of SUNBEAM at $3,200.00. She will be rebred to MASTER PRINCE of SUNBEAM 1000000, which will make us six head by this good bull.
C. E. MABRY
Talala, Oklahoma
W. W. WARNER
Nowata, Oklahoma

Tommy Brook Ranch

Merry Christmas To All Our 1950

Happy New Year Customers and Friends

Brook Prince 991970

See his GET at the coming Fort Worth, Houston and San Antonio Shows.

Camp San Saba, Texas

J. A. PARKER, Foreman — 10 Miles south of Brady, U. S. Hwy. 87 — JOE KIRK SMITH, Herdsman

LAST CHANCE!

Live Stock Entries Close Dec. 15th

Poultry, Horse and Rabbit Entries Close Jan. 15th

Separate Premium Lists Available

Market Show: Feb. 1-4 — Breeding Show: Feb. 5-11

HOPALONG CASSIDY
"Idol of Millions"

EDDY ARNOLD
"The Tennessee Plow Boy"

The 1951 HOUSTON FAT STOCK SHOW AND RODEO

with HOPALONG CASSIDY and EDDY ARNOLD . . . . . and the OKLAHOMA WRANGLERS

JAN. 31st—FEB. 11th

ORDER TICKETS BY MAIL . . . . TODAY!

PERFORMANCES NIGHTLY—Matinees: Saturdays and Sundays $3.60, $3.00, $2.40 Including Tax. All Seats Reserved. Include Check or Money Order With Your Request. Plus 35c to cover cost of registered mail.

HOUSTON FAT STOCK SHOW AND LIVE STOCK EXPOSITION

HERMAN ENGEL, General Manager — P. O. Box 2371 — HOUSTON, TEXAS

Aberdeen-Angus Year

(Continued from page 56)

Farms, Red Bank, New Jersey, went the grand championship of the female show. His winner was the many-times champion, Blackbird 3d of Shadow Isle. Dr. Hammer had the Timonium champion in 1949 on another daughter of Prince Eric of Sunbeam. Offering real competition in class, and winner of the reserve senior and reserve grand, was Le Baron of Virginia with Barbara 8th of Le Baron. The junior championship went to Gilnockie Farms, Haywood, Virginia, on Gilnockie Missie, a summer yearling.

Judging his first major show John Tolan performed a very creditable job. This in spite of difficulties in the way of crowded quarters and not too much light.

Six two-year old bulls opened the show of breeding cattle. The Leader herd of Pennsylvania had the winner, and later grand champion, in General Elbamar Leader, by Highlands General 20th, he a son of General Blackcap of Lonjac. His competition in class, and far from a pushover, was the C. V. Whitney son of the old champion Envious Blackcap B. 6th—Whitney Envious 9th, who has done a good bit of winning.

Prince Bandy of the Ledges, a son of Prince Bandolier of Ess Kay, and shown by Dale Fletcher & Son of New York captured

(6) Another inter-breed purple!—the grand champion pen of five steers, bred and fed by C. V. Whitney Farms, Old Westbury, New York. (7) Grand champion bull of the show—General Elbamar Leader, bred and shown by Guy A. Leader & Sons, York, Pennsylvania, gets the JOURNAL trophy presented by Bill Barton. (8) End of a terrific strain—the two-year old heifer class Shadow Isle of New Jersey and Le Baron of Virginia put on a not-to-be-forgotten battle. The winner, Bill Ljungdahl of Shadow Isle, and Dave Sutherland of Le Baron prepare to shake hands.

the strong senior yearling division. Cold Saturday had a powerful pair of bulls, both sons of Prince Burgess of Lakewood 2d, in second and third place. The winner of the class, the Dal'bairn entry, went on to the reserve senior championship.

The junior yearling bull class produced the junior champion, Bent Lee Ensign 8th, by Bent Lee Ensign a son of Eileenmere Lad of Globe Hill. Pressing him in class was Whitney Bandolier 1300th, from the Larry McPhail herd of Maryland.

In the summer yearlings it was Rally Farms of New York with their son of Rally Zar Eric, with C. V. Whitney Farms the competition with a good son of Envious Blackcap B. 6th. The senior bull calves were headed by Shadow Isle of New Jersey with a son of Prince Barbarian of Sunbeam. Prince of Shadow Isle 11th went on to the reserve junior championship. In class he had his main competition from the Whitney herd's son of Whitney Bandolier 5th.

Kinloch Farms of Virginia took the junior bull calf class with a very promising son of Eileenmere 1029th.

The female show November 15 opened with one of the real battles of the year. In the class were a number of heifers with great show records. There was as much power in this class as has been seen in any show this year. John Tolan did a lot of looking and handling of his tops. Class winner was Blackbird 3d of Shadow Isle, from the Dr. Hammer herd. The heifer she had to beat was Barbara 8th of Le Baron, a truly great daughter of Le Baron Epponian. Fair Promise Farm of Maryland had another top one, Andelot Kate, in third money. She was a Timonium winner last year. Mahrape Farms of New Jersey was fourth with Pardella M. 2d, another "name" heifer.

Old Elkton Farm of Virginia was the winner of the senior yearling division with

Dixie Stock Farms

. . . Where the Herd Bull is the Predominant Factor

They Do Well for Others

DIXIE BRED CATTLE SIRE THE RIGHT KIND. There is no question of doubt that the kind of herd bull in service determines the herds' success or failure. Your herd bull selections should be a most serious consideration. So get the right kind of bull—whether a DIXIE BRED BULL or some other.

The Foundation Counts

Dixie's Bandolier 4th 1228152

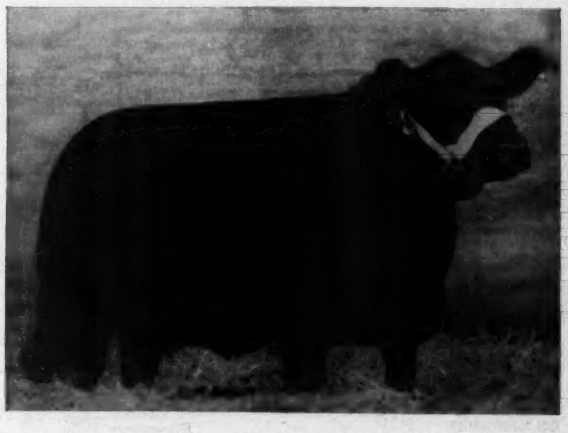

a top Daughter of

Burgess Bandolier of Anoka 8th

Your Foundation Females

As well as your FOUNDATION HERD SIRE can put you in business or get you out of it. Make sure you select the right type of females for your foundation herd. Remember history has proven that Champions produce Champions.

WELCOME TO DIXIE--we will be pleased to show you our cattle that have produced many Grand Champions.

Dixie Stock Farms

Lexington Road — A. T. and J. I. SANDERS, Owners; ROBERT COCANOUGHER, Manager — **Lancaster, Kentucky**

Blackcap Lassie 3d of Old Elkton, another heifer which has not lost in class this year. She is by Eileenmere of Le Baron. Her competition from a newer herd, Orkil Farm of Connecticut and H. & L. Farm of New Jersey on daughters of Good Hope Sir Eline and H. & L. Pride Eric 2d, respectively.

A daughter of imported Prince of Rowley, a tidy miss, was the junior yearling winner for Red Gate of Virginia in a class of twenty-one. Cold Saturday and C. V. Whitney heifers were the contenders.

BOTH GRAND CHAMPIONS

At the Green County Fair and at the Unicoi County Fair this fall. They are sired by K. B. EILEENMERE 3d, a son of EILEENMERE 500th.

GEORGE A. WILLIAMS

JONESBORO, TENNESSEE

The summer yearling division provided the eventual junior champion, Gilnockie Missie from Gilnockie Farms in Virginia. Another heifer yet to lose in class she was pressed by a daughter of Eventuation Eric 2d of Cremona, shown by Mole's Hill Farm of Connecticut.

The senior and junior heifer calf classes were dominated by daughters of the 1949 International champion, Eileenmere 1032d. In the senior calf class it was two Primrose daughters of the champion, the winner shown by Ankony Farms and the runner-up by Runacres Farm of Connecticut. In the junior heifer calf class it was a Bardella daughter of "1032d", and she went on to the reserve junior championship. There is no question but that Eileenmere 1032d is siring some outstanding calves—uniformly smart headed, close to the ground, wide and deep.

This fact was further indicated in the get of sire and junior "get" classes where "1032d" calves were the winners.

Twenty to twenty-five years ago the name "Briarcliff" was a force to be reckoned with in both fat steer and breeding cattle classes. The old New York breeding establishment came to the front again at Timonium by winning the fat car lot with a load of their own breeding and feeding. Henry Ironside, who has supervised Briarcliff feeding for a quarter century said that the champion load had been finished on a ration of 75 per cent cracked shelled corn, 15 per cent rolled oats and 10 per cent oil meal. They sold for $43.00 per cwt. to Ess Kay Packing Company of Baltimore.

The grand champion pen of five steers carried the banner of C. V. Whitney Farms of Kentucky and New York. They also sold for $43.00 per cwt.

To young Peter Miller of Millbrook, New York, went the honor of topping all breeds in the strong junior show with "Red", his Aberdeen-Angus steer of that color. Red Doddies are becoming increasingly scarce with the years, but like many of their hue Peter's calf was quite a chunk of mellow beef. A previous winner at the Eastern States show he sold at Baltimore for $1.00 per pound. Reserve grand champion of the junior show was a Doddie shown by Jack McArthur of Church Hill, Maryland. He is the son of Arthur McArthur well known to Doddie breeders for his work at Oklahoma A. & M. College and Essar Ranch.

In the open steer show the Dutchess county calf came up against a really great Hereford from the 36L Ranch, Miami, Oklahoma, fed and shown by Dick Lacy, well known for his International winnings as a 4-H boy a decade ago. So the red Doddie was forced to take the reserve grand championship of the open show. Steers at the Eastern National were judged by Herman Purdy of Ohio State University, one of the truly competent judges coming up from the ranks of the younger beef cattle men.

The detailed awards follow:

EXHIBITORS: Ankony Farm, Rhinebeck, New York; Bent Lee Farm, Brant Lake, New York; Bonniecroft Farms, Renfrew, Pennsylvania; Brays Island Plantation, Yemassee, South Carolina; Lee D. Butler, Supply, Virginia; Buttonwood Farm, Lancaster, Pennsylvania; Cold Saturday Farm, Finksburg, Maryland; Norman L. Davidson, Kennett Square, Pennsylvania; Downsbragh Farm, Worton, Maryland, Far Hills, New Jersey; Fair Promise Farm, Betterton, Maryland; Fenbrook Farm, Cockeysville, Maryland; Fuerst Stock Farm, Pine Plains, New York; Gilnockie Farms, Haywood, Virginia; Good Fellowship Farm, Towson, Maryland; Highlands Farm, Round Hill, Virginia; M. V. Hitt, Landenberg, Pennsylvania; H. & L. Farms, Marlboro, New Jersey; Hockhockson Farm, Eatontown, New Jersey; John F. Kramer, Chester Springs, Pennsylvania; Guy A. Leader & Sons, York, Pennsylvania; Le Baron Farm, Warrenton, Virginia; Lee Hill Farm, Fredericksburg, Virginia; Mahrapo Farms, Mahwah, New Jersey; Alan McGregor & Son, Worton, Maryland; Mirador, Greenwood, Virginia; Mole's Hill Farm, Sharon, Connecticut; H. B. Moore, Lewisburg, West Virginia; Old Elkton Farm, Forest, Virginia; Orkil Farm, West Simsbury, Connecticut; Quaker Hill Stock Farm, Pawling, New York; Rally Farms, Millbrook, New York; Red Gate Farm, Millwood, Virginia; Rolling Ridge Farm, Laytonsville, Maryland; Runacres Farm, Madison, Connecticut; Shadow Isle Farms, Red Bank, New Jersey; Stonycrest Farm, Seymour, Connecticut; Sun Lake Ranch, Lutz, Florida; Sunnyside Farm, Red Bank, New Jersey; Tacaro Farm, Nutwell, Maryland; Timber Grove Farm, Owings Mills, Maryland; Tyrconnel Farm, Knoxville, Maryland; Ulmstead Point Farms, Arnold, Maryland; Wakefield Valley Stock Farms, New Windsor, Maryland; Whitetail Farm, Sharon, Connecticut; C. V. Whitney Farm, Westburg, New York; Wilmae Farm, Monkton, Maryland; Dal'bairn Farms, Pine Plains, New York.

Judge: JOHN TOLAN, Pleasant Plains, Illinois

BULLS:

Two Year Old Bulls (6 shown): 1—General Elbamar Leader 1072698, Guy A. Leader & Sons; 2—Whitney Envious 9th 1047370, C. V. Whitney Farms; 3—Le Baron Epponian 2d 1012737, Le Baron Farm; 4—Prince Juan of Red Gate 1073912, Red

Our Consignment to the

Southeastern Regional Show and Sale

ATLANTA, GEORGIA, JANUARY 26th

Consists of

One Bred Heifer--One Open Heifer

Both Daughters of **Eileenmere 2631st**

K. B. Evergreen 6th — Calved May 6, 1949

Sire: EILEENMERE 2631st 812285	Eileenmere 487th 668743	Eileenmere 85th 470007	Eileenmere 32d 428072
			Enchantrene 364519
		Pauline T. 6th 523013	Eileenmere 32d 428072
			Pauline T. 4th 363531
	Pridemere T. 46th 722437	Eileenmere 85th 470007	Eileenmere 32d 428072
			Enchantrene 364519
		Pridemere T. 6th 470011	Eileenmere 32d 428072
			Pride of Rosemere 157th
Dam: HARDWICK'S EVERGREEN 10th 731494	Prizemere 364th 484821	Queenmere 70th 423326	Prizemere 5th 251510
			Queen of Rosemere 15th 333888
		Pride of Rosemere 67th 379980	Prizemere 9th 292566
			Pride of Rosemere 37th 310372
	Evergreen 69th of Greenview 498795	Elbyron 470038	Rodney 3d 415078
			Elbina 4th 390142
		Evergreen 57th 443053	Blackcapmere 38th 409801
			Evergreen 45th C. 425164

Bred to PRINCE BANDOLIER K. B., full brother to Edwards Brothers PRINCE BANDOLIER 7th, a continuation of the PLATINUM CROSS.

K. B. Pride 9th 1263607 — Calved September 1, 1949

Sire: EILEENMERE 2631st 812285	Eileenmere 487th 668743	Eileenmere 85th 470007	Eileenmere 32d 428072
			Enchantrene 364519
		Pauline T. 6th 523013	Eileenmere 32d 428072
			Pauline T. 4th 363531
	Pridemere T. 46th 722437	Eileenmere 85th 470007	Eileenmere 32d 428072
			Enchantrene 364519
		Pridemere T. 6th 470011	Eileenmere 32d 428072
			Pride of Rosemere 157th
Dam: HARDWICK'S S. PRIDE 4th 737344	Hardwickmere 6th 546777	Prizemere 364th 484821	Queenmere 70th 423326
			Pride of Rosemere 67th 379980
		Barbara 34th of Greenview 498800	Elbyron 470038
			Barbara 3d of St. Albans
	Pride 51st of Sunbeam 490337	Elban of Sunbeam 401496	Eileenmere 11th 380207
			Elba of Glencarnock 12th
		Pride 17th of Sunbeam 407797	Playman of Sunbeam 338509
			Elsy's Pride Elnor 351980

These TWO HEIFERS are out of Outstanding Producing Cows. They were Calfhood Vaccinated with strain 19, and are Top Individuals themselves.

A Merry Christmas and a Happy New Year to all

Gate Farm; 5—Rally Zar Eric 18th 1153678, Rally Farms; 6—Greenbrier Envious 32d 1040494, H. B. Moore.

Senior Yearling Bulls (13 shown): 1—Prince Bandy of The Ledges, Dal'bairn Farms; 2—Prince Burgess C. S. 1100686, Cold Saturday Farm; 3—Prince Burgess C. S. 3d 1100687, Cold Saturday Farm; 4—Majestic Enchanter O. E. 1122586, Old Elkton Farm; 5—General Estamar Leader 1170192, Guy A. Leader & Sons; 6—Epponian 16th of Le Baron, Le Baron Farms; 7—Jupiter Eric S. H. 1122-459, Mirador; 8—Prince Pride of Red Gate 2d 1158-349, Red Gate Farm; 9—Kinloch Bandolier 7th 109-6477, Lee D. Butler; 10—Epponian 12th of Le Baron 1091800, Le Baron Farm.

Junior Yearling Bulls (12 shown): 1—Bent Lee Ensign 8th 1188927, Bent Lee Farm; 2—Whitney Bandolier 1300th 1142128, Glenangus Farm; 3—Whitney Eric 15th 1150813; 4—Black Duke of Red Gate 1176722, Red Gate Farm; 5—Runacres Major 1176854, Runacres Farm; 6—Eileenmere 6th of Elkton 1181115, Old Elkton Farm; 7—Whitney Bandolier 503d 1142129, C. V. Whitney Farm; 8—Black Bardolier T. G. 1167485, Timber Grove Farms; 9—Blackbird's Elvax of G. F. 1167216, Good Fellowship Farm; 10—Black Peer 134th of Angus Valley 1155-733, H. B. Moore.

Summer Yearling Bulls (12 shown): 1—Rally Zar Eric 25th 1264149, Rally Farms; 2—Whitney Envious 15th 1218120, C. V. Whitney Farms; 3—Dal'bairn Bandolier 5th, Dal'bairn Farms; 4—Whitney Envious 14th 1218117, C. V. Whitney Farms; 5—Highlands Burgess 8th 1224625, Highlands Farms; 6—Elkton Eric 1147894, Old Elkton Farms; 7—Crown Prince L. H. 1230671, Lee Hill Farm; 8—Highlands Bandolier 44th 1224632, Highlands Farm; 9—Fair Promise Envious Escort 1239653, Fair Promise Farm; 10—Dalkeith Bandolier 40th 1184-190, Norman L. Davidson.

Senior Bull Calves (17 shown): 1—Prince of Shadow Isle 11th 1259447, Shadow Isle Farms; 2—Whitney Bandolier 505th 1218125, C. V. Whitney Farms; 3—Ankonian 3216th 1186303, Ankony Farm; 4—Whitney Bandolier 1302d 1218131, C. V. Whitney Farms; 5—Highlands Bardolier 3d 1224657, Highlands Farm; 6—Bethel Escort Bardolier, Dal'bairn Farms; 7—Bandolierian C. S. 1252311, Cold Saturday Farm; 8—Viscount O. E., Old Elkton Farm; 9—Prince Juan of Red Gate 4th 1278253, Red Gate Farm; 10—Greenbrier Envious T. S'd 1219455, H. B. Moore.

Junior Bull Calves (14 shown): 1—Kinloch Bandolmere 3d 1254261, Lee D. Butler; 2—Whitney Bandolier 1303d 1265461, C. V. Whitney Farms; 3—Ankonian 3219th 1251931, Runacres Farm; 4—Editor of Downsbragh, Downsbragh Farm; 5—

Our Consignment to the

Southeastern World's Fair Ground Show and Sale
Atlanta, Georgia, January 10, 1951

A Bull and Two Heifers

The Bull, **Wintonier 4th of McCartt 1174803**

Calved May 7, 1949

WINTONIER 4th of McCARTT—Is a son of WINTONIER 4th, the 1941 International Grand Champion Bull, and out of ESTAMERE 8th, by EILEENMERE 85th, the 1935 International Grand Champion Bull and the producer of an International Grand Champion. His dam is of the same family line that produced ESTAMERE, the 1938 International Grand Champion Cow. He is outstanding in pedigree and individuality. He is old enough for immediate service and sells in excellent breeding condition.

The Heifers, **both Bred to Eileenmere 500th of McCartt**

Queen M. of McCartt 1174798 Rosemere Queen Mother

Calved January 29, 1949

QUEEN M. of McCARTT—Is rich in BANDOLIER and SUNBEAM blood lines, she is a granddaughter of BANDOLIER of ANOKA 6th, the 1937 International Grand Champion Bull, on her sire's side and a great-granddaughter of BLACK PRINCE of SUNBEAM, the 1938 International Grand Champion Bull, and the sire of PRINCE SUNBEAM 29th, the World's record Bull. She is away along with calf to the service of EILEENMERE 500th of McCARTT, by EILEENMERE 500th the 1946 International Grand Champion Bull and the sire of two International Grand Champions; in this calf you will have the platinum (BANDOLIER-EILEENMERE) cross.

Maplemere Blackbird 2d 1191014 Fourth Branch Blackbird

Calved March 30, 1949

MAPLEMERE BLACKBIRD 2d 1191014—Is a double-bred Bandolier heifer. She is a great-granddaughter of BANDOLIER of ANOKA 6th, the 1937 International Grand Champion Bull. She is rich in BANDOLIER blood and sells away along with calf by EILEENMERE 500th of McCARTT, a son of EILEENMERE 500th, the 1946 International Grand Champion. In this Calf you will have the platinum (BANDOLIER-EILEENMERE) cross.

You are cordially invited to inspect these Cattle before Sale Time

J. H. McCartt Farms **Wartburg, Tennessee**

Lyon Angus Farm,

Byhalia and Olive Branch, Mississippi

Second Annual Production Sale

Olive Branch, Mississippi, March 9, 1951

Featuring the **Get** *and* **Service** *of*

2 Top Sons *of the Incomparable* **Prince Sunbeam 29th**

Prince Sunbeam 322d and Prince Envoy of Sunbeam

"Sunbeam and Bandolier Breeding at its Best"

Full details next issue. Catalogs sent on request. So—drop us a card now to insure getting on our mailing list.

J. E. Lyon, *Owner* Box 637 **Memphis, Tennessee**

LEE HOLBROOK, Manager C. B. ANDERSON, Herdsman

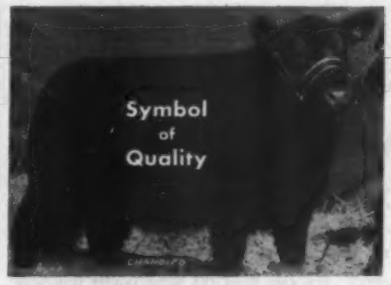

Breeding Stock for Sale

Arland Frost Harvey, No. Dak.

Whitney Bandolier 1304th 1265463, C. W. Whitney Farms; 6—Whitney Bandolier 1313th 1265466, C. V. Whitney Farms; 7—Kinlochmere 12th 1254268, Lee D. Butler; 8—Shadow Isle Prince 1259470, Shadow Isle Farms; 9—Barbary Prince of Red Gate 1280990, Red Gate Farm; 10—Prince Bandolier C. S. 1268240, Cold Saturday Farm.

Reserve Junior Champion Bull: Prince of Shadow Isle 11th 1259447, Shadow Isle Farms.

Junior Champion Bull: Bent Lee Ensign 8th 1188-927, Bent Lee Farm.

Reserve Senior Champion Bull: Prince Bandy of The Ledges, Dal'bairn Farms.

Senior Champion Bull: General Elbamar Leader 1072698, Guy A. Leader & Sons.

Reserve Grand Champion Bull: Bent Lee Ensign 8th 1188927, Bent Lee Farm.

Grand Champion Bull: General Elbamar Leader 1072698, Guy A. Leader & Sons.

Five Bulls Any Age (5 shown): 1—C. V. Whitney Farms; 2—C. V. Whitney Farms; 3—Red Gate Farm; 4—H. B. Moore; 5—Timber Grove Farms.

Three Bulls Any Age (5 shown): 1—C. V. Whitney Farms; 2—C. V. Whitney Farms; 3—Red Gate Farm; 4—C. V. Whitney Farms; 5—Timber Grove Farms.

Two Bulls Any Age (15 shown): 1—Guy A. Leader & Sons; 2—C. V. Whitney Farms; 3—Lee D. Butler; 4—C. V. Whitney Farms; 5—Cold Saturday Farms; 6—C. V. Whitney Farms; 7—Red Gate Farm; 8—Old Elkton Farms; 9—Highlands Farm; 10—Rally Farms.

COWS:

Two Year Old Heifers (9 shown): 1—Blackbird 3d of Shadow Isle 1130259, Shadow Isle Farms; 2—Barbara 8th of Le Baron 1091799, Le Baron Farms; 3—Andelot Kate 1090442, Fair Promise Farm; 4—Pardella M. 2d 1088015, Mahrapo Farms; 5—Juana Erica of Red Gate 15th 1078843, Red Gate Farm; 6—Barbara of Elkton 8th 1110253, Old Elkton Farm; 7—Greenbrier Eris 2d 1100873, H. B. Moore; 8—Dunwalke Pride 18th, Tacaro Farm; 9—Tacaro Donna 2d 1074796, Tacaro Farm.

Senior Yearling Heifers (16 shown): 1—Blackcap Lassie 3d of Elkton 1147905, Old Elkton Farm; 2—Enzora of Orkil 1118403, Orkil Farm; 3—H. & L. Witchcraft 1098006, H & L Farms; 4—Whitney Miss Burgess 23d 1142110, C. V. Whitney Farms; 5—Rally Erica 12th 1143567, Rally Farms; 6—Ankony Juana Erica 1122102, Ankony Farms; 7—Rally Barbara 13th 1140548, Rally Farms; 8—Whitney Lady 4th 1097156, C. V. Whitney Farms; 9—Bandolier Blackberry T. G. 1149157, Timber Grove Farms; 10—H & L Edella 4th 1097999, H & L Farms.

Junior Yearling Heifers (21 shown): 1—Blackbird of Red Gate 11th 902529, Red Gate Farm; 2—Witchcraft C. S. 4th 1174456, Cold Saturday Farms; 3—Whitney Pride 22d 1170697, C. V. Whitney Farm; 4—Fair Meadows Enchantress 6th 1145919, Fair Meadows Farm; 5—Ankony Coquette 22d 1153370, Ankony Farm; 6—Elba Marie of Elkton 1167899, Old Elkton Farm; 7—Whitney Erica 29th 1170700, Runacres Farm; 8—Beulah of Shadow Isle 1156974, Shadow Isle Farms; 9—Rally Blackbird Lady 32d 1164987, Rally Farms; 10—Whitney Karama 7th 1150815, C. V. Whitney Farm.

Summer Yearling Heifers (18 shown): 1—Gilnockie Missie 1178702, Gilnockie Farms; 2—Mole's Hill Barbara 36th 1169073, Mole's Hill Farm; 3—Evermere T. G. 58th 1205333, Timber Grove Farms; 4—P. S. Edella R. R. 2d 1215696, John T. Small, III; 5—Angus Valley Winsome Witch 2d 1191887, Red Gate Farm; 6—Rally Burgess 34th 1195613, Rally Farms; 7—Greenbrier Eris 3d 1191323, H. B. Moore; 8—Kinloch Blackcap Lassie 2d 1171745, Lee D. Butler; 9—Black Beth McGregor 1179283, Alan McGregor & Son; 10—Whitney Blackcap 13th 1170708, C. V. Whitney Farm.

Senior Heifer Calves (33 shown): 1—Ankony Primrose 3d 1186301, Ankony Farms; 2—Gallagher's Primrose 32d 1242120, Runacres Farm; 3—Enchantress Erica 2d OE 1245826, Old Elkton Farm; 4—Blackbird Bess of Wilmae 3d 1232838, Wilmae Farm; 5—Old Meadows Blackbird 1213173, Fuerst Stock Farm; 6—Empress of Shadow Isle 1755419, Shadow Isle Farms; 7—Evermore 4th of Shadow Isle 1259442, Shadow Isle Farms; 8—Barbara M. of Highlands 1224660, Highlands Farm; 9—Mahrapo Blackcap Bessie 6th, Mahrapo Farms; 10—Barbara R. of Sharon 1178357, Whitetail Farm.

Junior Heifer Calves (17 shown): 1—Ankony Bardella 3d 1257037, Ankony Farms; 2—Beulah 2d of Shadow Isle 1259467, Shadow Isle Farms; 3—Barbarosa C. S. 4th 1268237, Cold Saturday Farm; 4—Fenbrook's Barbara 1258396, Fenbrook Farm; 5—Ankony Blueblood Lady 2d 1257451, Ankony Farms; 6—Good Fellowship Georgina 1230895, Good Fellowship Farm; 7—Gammer Grace C. S. 1268242, Cold Saturday Farm; 8—Black Beth McGregor 2d, Alan McGregor & Son; 9—Greenbrier Eris 4th 1269174, H. B. Moore; 10—Greenbrier Envious 5th, H. B. Moore.

Reserve Junior Champion Female: Ankony Bardella 3d 1257037, Ankony Farms.

Junior Champion Female: Gilnockie Missie 1178-702, Gilnockie Farms.

Reserve Senior Champion Female: Barbara 8th of Le Baron 1091799, Le Baron Farm.

Senior Champion Female: Blackbird 3d of Shadow Isle 1130259, Shadow Isle Farms.

Reserve Grand Champion Female: Barbara 8th of Le Baron 1091799, Le Baron Farm.

Grand Champion Female: Blackbird 3d of Shadow Isle 1130259, Shadow Isle Farms.

Get of Sire (11 shown): 1—Ankony Farm; 2—Old Elkton Farm; 3—C. V. Whitney Farms; 4—C. V. Whitney Farms; 5—Cold Saturday Farm; 6—C. V. Whitney Farms; 7—Red Gate Farm; 8—H. B. Moore; 9—Rally Farms; 10—Timber Grove Farms.

Junior Get of Sire (9 shown): 1—Ankony Farm; 2—Shadow Isle Farms; 3—C. V. Whitney Farms; 4—Lee D. Butler; 5—Cold Saturday Farm; 6—H. B. Moore; 7—Alan McGregor & Son; 8—C. V. Whitney Farms; 9—Red Gate Farm.

Pair of Females (16 shown): 1—Ankony Farm; 2—Old Elkton Farm; 3—H & L Farms; 4—Red Gate Farm; 5—C. V. Whitney Farms; 6—Cold Saturday Farm; 7—Mole's Hill Farm; 8—Le Baron Farm; 9—Timber Grove Farms; 10—H. B. Moore.

Pair of Yearlings (7 shown): 1—Red Gate Farm; 2—C. V. Whitney Farms; 3—Timber Grove Farms; 4—Rally Farms; 5—C. V. Whitney Farms; 6—Old Elkton Farms; 7—C. V. Whitney Farms.

Pair of Calves (16 shown): 1—Shadow Isle Farms; 2—Ankony Farm; 3—Lee D. Butler; 4—Old Elkton Farm; 5—C. V. Whitney Farms; 6—C. V. Whitney Farms; 7—Highlands Farm; 8—Cold Saturday Farm; 9—H. B. Moore; 10—Timber Grove Farms.

Produce of Dam (7 shown): 1—Old Elkton Farm; 2—H. B. Moore; 3—C. V. Whitney Farms; 4—Cold Saturday Farm; 5—Ankony Farm; 6—Shadow Isle Farms; 7—Alan McGregor & Son.

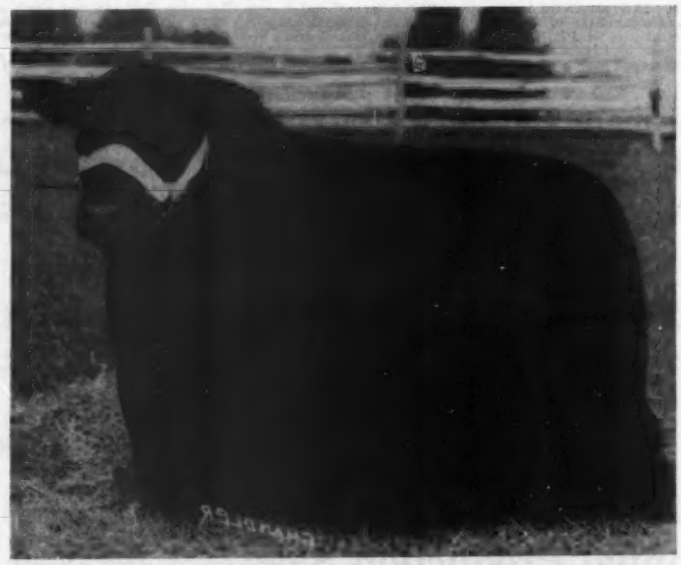

Homeplace Eileenmere 73d 1076768

Sire: Eileenmere 487th 668743	★★Eileenmere 85th 470007	★Eileenmere 32d 428072	★★Eileenmere 15th 398457
			Blackbird Girl 7th 363545
		★Enchantrene 364519	Shady Brook Elwood 246334
			Elmland E. A. 7th 242131
	Pauline T. 6th 523013	★Eileenmere 32d 428072	★★Eileenmere 15th 398457
			Blackbird Girl 7th 363545
		Pauline T. 4th 363531	★Eileenmere 4th 251504
			Pauline T. 3d 250145
Dam: Green Crest Quickly 12th 729033	Green Crest Elgon 657764	Burgess Marshall L. 576812	Burgess Marshall B. 471284
			Miss Burgess of Glyn M. 44th
		Ballindalloch Maid H. 578275	Burgess Revolution B. 2d
			Blackbird Ballindalloch H. 2d
	Green Crest Quickly 10th 641513	Queenmere 326th 565810	Prizemere 307th 468743
			Queen of Rosemere 88th 428212
		Miss Quickly 3d 449560	Blackcapmere 38th 409801
			Miss Quickly 397273

This bull has an outstanding show record. Acknowledged by cattle critics as the greatest breeding son of Eileenmere 487th in service in Nebraska today. The Get of this great bull for sale in 1951.

This bull has been mated to an excellent cow herd which includes a few Canadian bred and Imported females. Intensely Bandolier and Eston Quality bred of popular families: Queen Mothers, Barbaras, Ericas, Finlarig Elba, Miss Morrison, Johnston Annie, Magnet, Blackcaps, Pride of Aberdeen, Second and Fourth Branch Blackbirds.

A number of breeders have returned to our herd each year for over 10 years to select their bulls and females. We know of no better recommendation. Come see them.

The January issue will feature another one of our great herd sires.

A. O. Buschow & Sons

Blue Hill Nebraska

A Great Herd Bull Sires a Champion

Prince Sunbeam 216th

Sire of This

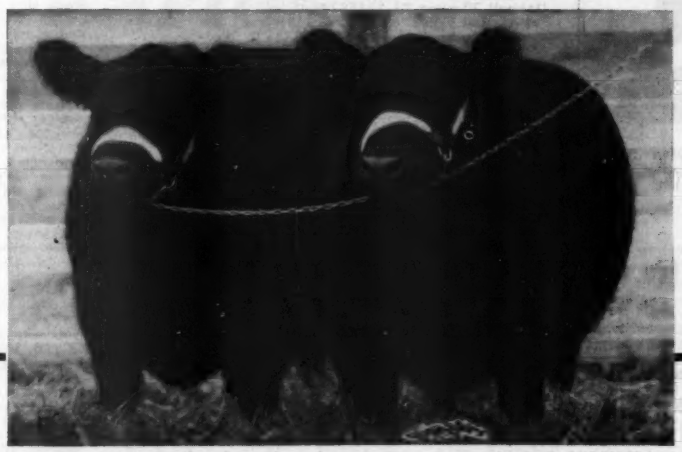

Pair of Females

Enchantress 2d of Sky Farm

A Daughter of "216th", the Grand Champion Female at the Southwest Regional Show and Sale last month. Purchased by Ralph L. Smith Farms at $3000.00.

Princess Pride of Sky Farm

A Daughter of "216th" stood Second in class to the Champion. Purchased by C-T Ranch at $2950.00.

We wish to thank all Bidders and Buyers on Our Consignment to the Great Southwestern Regional Show and Sale at Tulsa, Oklahoma . . .

VISITORS ALWAYS WELCOME

Mr. and Mrs. Geo. L. Coleman, *Owners* **A. O. Powell,** *Manager*

Clay County Sale

Spencer, Iowa, October 13th

SUMMARY:

62 Lots	$32,580.00, average	$ 525.48
9 Bulls	5,460.00, average	606.66
53 Cows	27,120.00, average	511.69
Top 5 Head	5,520.00, average	1104.00
Top 10 Head	8,590.00, average	859.00
Top 15 Head	11,480.00, average	765.33
Top 20 Head	14,210.00, average	710.50

Top Bull—Ethan 50th of Ida 1196920, calved August 2, 1949; sire, Ebony's Lad of Ida 697418; dam, Etheldа 2d of Ida 955-447; consigned by Johnson Bros., Ida Grove, Iowa; purchased by Slicht Bros., Sibley, Iowa 1650.00

Now Offering

Sons and Daughters of

Prince Sunbeam 412th

Fourth place summer yearling at 1948 International; a three quarter brother to MASTER PRINCE of SUNBEAM, 1947 International Grand Champion; second top selling son of Sunbeam's World Record Million Dollar Sire at their 1949 Sale.

Season's Greetings and Best Wishes to All

Cloverly Stock Farms

MALOY, IOWA

Prairie Park Farm

1949 MONTICELLO Grand Champion Steer came from our herd. . . . We have some other great calves also sired by Bandolier Elder 20th 820314.

■ ■ ■

H. H. GROFF

FAIRFAX, IOWA

Homeland

Have added 3 BEAUTY of HAYSTON Females to our select breeding herd of BLACKCAP BESSIES, JUANA ERICAS and BLINKY BURGESS families.

SIRES IN SERVICE:

R. L. S. Prince Eric 18th 943341

Entense Bandolier 735327

Bandolier Boss 9th 1208366

Still have a limited number of choice yearling Bulls and Heifers together with a fine selection of 1950 Calves.

Meier Bros. **Melbourne, Iowa**

Top Cow—Blueblood Lady 106th of Ida 1196907, calved April 20, 1949; sire, Ebony's Lad of Ida 697418; dam, Blueblood Lady Ida 25th 581513; consigned by Johnson Bros., Ida Grove, Iowa; purchased by Lloyd Albers, Spirit Lake, Iowa 1325.00

Second Top Cow—Blackbird Princess of Galva 10th 1237332, calved May 8, 1949; sire, Revolution Blue Boy of Ida 12th 852537; dam, Princess Bar J. 654217; consigned by Enoch and Bob Johnson, Galva, Iowa; purchased by Percy Upton, Madison, Nebraska 1200.00

BULLS:

Oaknoll Ericar 1216723, (Lloyd C. Albers and Son), calved 7-4-49; sire, Envious Queen Lad of Maize 918182; Robert Donahue, Peterson, Iowa 410.00

Black Elmere 3d 1163489, (Everett Amis), calved 12-11-48; sire, Elmere B. 3d 787-652; Herbert Sievers, Storm Lake, Iowa 500.00

Enchanter Marshall 23d 1210709, (Walter Brunsvold), calved 5-25-49; sire, Enchanter 32d of Elmdale 894752; L. B. Schenck, Estherville, Iowa 400.00

Ebony E.'s Blue Boy of Ida 7th 1238853, (Dwight M. Garner), calved 9-2-49; sire, Revolution Blue Boy of Ida 11th 852536; Goedke Bros., Spencer, Iowa 500.00

Ethan 50th of Ida 1196920, (Johnson Bros.), calved 8-2-49; sire, Ebony's Lad of Ida 697418; Slicht Bros., Sibley, Iowa 1650.00

Penn's Epic Marshall 1047948, (Dr. L. W. Larson), calved 6-15-47; sire, Penn of Exton 859928; C. A. Carpenter, Sauk Centre, Minnesota 625.00

Revolmay L. 1230735, (Grover B. Lundt), calved 3-29-49; sire, Blackcap's Revolution 10th 901359; Darrell Franklin, Remsen, Iowa 385.00

Louise's Revolution Lad 1190070, (Weldon Martin), calved 3-21-49; sire, Revolution 72d of Ida 1032505; Ed Arthur, Spirit Lake, Iowa 390.00

Emperor of Douneside 36th 1237541, (Ben G. Studer), calved 2-10-49; sire, Emperor Elceater of Douneside 940911; R. H. Hewitt, Kiron, Iowa 600.00

COWS:

Oaknoll Blackbird 929704, (Lloyd C. Albers and Son), calved 5-9-46; sire, Juan Bandolier 2d 783612; C. F. Wallace, Churdan, Iowa 500.00

Careva A. R. A. 1142172, (Lloyd C. Albers and Son), calved 2-17-48; sire, Blackbird Zar of Ida 750823; Mr. & Mrs. Stanley Christianson, Prescott, Wisconsin 500.00

Oaknoll Eleanor 1085590, (Lloyd C. Albers and Son), calved 12-15-48; sire, Great Oaks Barmar 7th 929434; Harry Johnson, Newell, Iowa 460.00

Oaknoll Eleanor 3d 1216726, (Lloyd C. Albers and Son), calved 9-15-49; sire, Envious Queen Lad of Maize 918182; Warren Hix & Son, Alta, Iowa 430.00

Superior Marshall 8th 808904, (Walter Brunsvold), calved 6-1-44; sire, Elbar Revolution 8th 546756; Harry Wunder, Lake Park, Iowa 370.00

Miss Pride Marshall 8th 808906, (Walter Brunsvold), calved 6-14-44; sire, Elbar Revolution 8th 546756; Arlis Hine, Hartley, Iowa, (Calf sold to Harry Wunder, Lake Park, Iowa for $240) 620.00

Pride Lassie B. 32d 1067752, (Walter Brunsvold), calved 11-7-47; sire, Black Brenner 3d 668981; C. F. Wallace, Churdan, Iowa 485.00

Ebony's Erica B. 46th 1210710, (Shirley Brunsvold), calved 6-23-49; sire, Enchanter 32d of Elmdale 894752; Ralph Logan, Arcola, Illinois 625.00

Queen's Ideal Marshall 12th 1210711, (Walter Brunsvold), calved 7-4-49; sire, Enchanter 32d of Elmdale 894752; Roger Weise, Holstein, Iowa 350.00

Queen's Ideal Marshall 17th 1210712, (Walter Brunsvold), calved 7-28-49; sire, Enchanter 32d of Elmdale 894752; Ed Bauer, Swea City, Iowa 400.00

Queen Mae 4th 674437, (George Cross and Sons), calved 4-9-41; sire, Everto F. 3d 550311; E. E. Shields, Dickens, Iowa, (Calf sold to Walter Gilbert, Wayne, Nebraska for $200) 510.00

Pride of Aberdeen 401st 923178, (George Cross and Sons), calved 6-20-43; sire, Elbomawr B. 567106; Frank Lockwood, Mallard, Iowa, (calf sold to George Johnson, Kiron, Iowa for $210.00) 560.00

Highland Mary of Webb 2d 923181, (George Cross and Sons), calved 7-4-43; sire, Elbomawr B. 567106; Wilbur Mangold, Alta, Iowa 475.00

Highland Mary of Webb 923182, (George Cross and Sons), calved 7-12-43; sire, Elbomawr B. 567106; Frank Lockwood, Mallard, Iowa, (Calf sold to LeRoy Nelson, Rolfe, Iowa for $200) 550.00

Blackbird of Webb 923184, (George Cross and Sons), calved 7-27-43; sire, Elbomawr B. 567106; Wilbur Mangold, Alta, Iowa 485.00

Jessica's Maid 33d 909259, (George Cross and Sons), calved 3-19-45; sire, Ben Revolution 33d 748968; C. Weitel, Templeton, Iowa (Calf sold to Oliver Alset, Milford, Iowa for $230) 600.00

Ito's Eurilla 33d 909261, (George Cross and Sons), calved 3-26-45; sire, Ben Revolution 33d 748968; Frank Lockwood, Mallard, Iowa, (Calf sold to Paul Pletz, Lakefield, Minnesota for $200) 535.00

Blackbird Mae 33d 909262, (George Cross and Sons), calved 3-27-45; sire, Ben Revolution 33d 748968; Frank Lockwood, Mallard, Iowa (Calf sold to Oliver Alset, Milford, Iowa for $225) 550.00

Jessica's Maid 4th 1050637, (George Cross and Sons), calved 3-27-47; sire, Ben Revolution 33d 748968; Frank Lockwood, Mallard, Iowa (Calf sold to Russell Carpenter, Spencer, Iowa for $185) 525.00

Queen Mae 6th 1050638, (George Cross and Sons), calved 3-27-47; sire, Ben Revolution 33d 748968; Mr. & Mrs. Stanley Christianson, Prescott, Wisconsin 475.00

Black June 34th 1050639, (George Cross and Sons), calved 5-15-47; sire, Ben Revolution 33d 748968; Mr. & Mrs. Stanley Christianson, Prescott, Wisconsin, (Calf sold to W. B. Campbell, Gilmore City, Iowa for $260) 645.00

Ito's Eurilla 34th 1054899, (George Cross and Sons), calved 5-23-47; sire, Ben Revolution 33d 748968; Frank Lockwood, Mallard, Iowa (Calf sold to Elmer Koolsch, Swea City, Iowa for $200) 545.00

Mary of Webb 3d 1054902, (George Cross and Sons), calved 8-28-47; sire, Esmere Evanoff L. 875591; Roger Weise, Holstein, Iowa 410.00

Pride of Aberdeen 402d 1054903, (George Cross and Sons), calved 9-18-47; sire, Esmere Evanoff L. 875591; Mr. & Mrs. Stanley Christianson, Prescott, Wisconsin 450.00

Queen Mae of Webb 1132071, (George Cross and Sons), calved 4-16-48; sire, Esmere Evanoff L. 875591; Norvel Binder, Linn Grove, Iowa 490.00

Jessica's Maid of Webb 1132074, (George Cross and Sons), calved 6-6-48; sire, Esmere Evanoff L. 875591; Chris Dudley, Dickinson, Iowa; (Calf sold to Oliver Alset, Milford, Iowa for $200) 525.00

Pride of Aberdeen Webb 1132076, (George Cross and Sons), calved 9-2-48; sire, Esmere Evanoff L. 875591; Mr. & Mrs. Stanley Christianson, Prescott, Wisconsin, (Calf sold to Walter Gilbert, Wayne, Nebraska for $200) 560.00

Blackcap Empress 215th of Ida 1207919, (Dwight M. Garner), calved 3-21-49; sire, Revolution Blue Boy of Ida 11th 852536; Clarence Lund, Linn Grove, Iowa 530.00

Blueblood Lady Ida 81st 1207934, (Dwight M. Garner), calved 9-12-49; sire, Revolution Blue Boy of Ida 11th 852536; Warren Hix & Son, Alta, Iowa 550.00

Enchantress 3d of Dickens 1128278, (Leonard F. Hansen), calved 2-22-48; sire, Eloise's King 620243; Frank Lockwood, Mallard, Iowa, (Calf sold to Elmer Koolsch, Swea City, Iowa for $230) 570.00

Erica Energy H. 8th 1235279, (Leonard F. Hansen), calved 2-22-49; sire, Elmere B. 3d 787652; Frank Lockwood, Mallard, Iowa 400.00

Lady Elba B. 4th 1047136, (Vearl Hess), calved 9-1-47; sire, Sir Even Elba K. 4th 654884; Weldon Martin, Sutherland, Iowa 400.00

Blueblood Lady 106th of Ida 1196907, (Johnson Bros.), calved 4-20-49; sire, Ebony's Lad of Ida 697418; Lloyd Albers, Spirit Lake, Iowa 1325.00

Blackbird Princess of Galva 10th 1237332, (Enoch and Bob Johnson), calved 5-8-49; sire, Revolution Blue Boy of Ida 12th 852537; Percy Upton, Madison, Nebraska 1200.00

Ruth of Littlebrook 48th 1160610, (Dr. L. W. Larson), calved 11-23-48; sire, Elmere B. 3d 787652; John E. McGee, Harrisburg, South Dakota 490.00

Euranda of Little Brook 49th 1249228, (Dr. L. W. Larson), calved 5-1-49; sire, Erian of Littlebrook 915225; Geo. Johnson, Kiron, Iowa 400.00

Pride of Bertram 2d 1249225, (Dr. L. W. Larson), calved 7-10-49; sire, Ebony's Bertram of Milford 990573; Clyde Barr, Scranton, Iowa 370.00

Blackcap W. 290th 1249226, (Dr. L. W. Larson), calved 7-15-49; sire, Ebony's Bertram of Milford 990573; Wilbur Murphy, Teukeen, Minnesota 370.00

Black Ann 50th 1249227, (Dr. L. W. Larson), calved 8-2-49; sire, Ebony's Bertram of Milford 990573; Roger Weise, Holstein, Iowa 350.00

Blackcap Empress R. L. L. 50th 1249239, (Dr. L. W. Larson), calved 1-5-50; sire, Erian of Littlebrook 915225; Frank Lockwood, Mallard, Iowa 270.00

Georgina of Little Brook 50th 1249240, (Dr. L. W. Larson), calved 1-6-50; sire, Erian of Littlebrook 915225; Paul Pearson & Son, Dickens, Iowa 460.00

Blackcap Empress Lady L. 2d 1230732, (Grover B. Lundt), calved 1-16-49; sire, Blackcap's Revolution 10th 901359; Ralph Logan, Arcola, Iowa 535.00

Blueblood Lady of Calumet 3d 1192919, (Lester Menke), calved 2-22-49; sire, Queen's General 5th of Ada 673708; Triesa Lieiver, Carroll, Iowa 600.00

Bell of Spencer 3d 1184474, (A. A. Mugge), calved 6-15-49; sire, Ethelda's Lad 3d 989849; Ralph Logan, Arcola, Illinois 700.00

Erica of Spencer 2d 1184476, (A. A. Mugge), calved 7-10-49; sire, Ethelda's Lad 3d 989849; Mr. & Mrs. Stanley Christianson, Prescott, Wisconsin 450.00

Bellinda of Spencer 1252710, (A. A. Mugge), calved 11-25-49; sire, Ethelda's Lad 3d 989849; Geo. Halstrom, Primghar, Iowa 345.00

Rose-A-Day 700518, (Paul Peirson and Sons), calved 10-28-42; sire, Elbar Marshall 587126; Paul Pietz, Lakefield, Minnesota 435.00

Matilda of Wesley 2d 1237547, (Ben G. Studer), calved 4-8-49; sire, Emperor Elceater of Douneside 940911; Royal Norstad, Madison, Nebraska 600.00

Elatine of Wesley 6th 1237551, (Ben G. Studer), calved 4-28-49; sire, Emperor Elceater of Douneside 940911; Geo. Halstrom, Primghar, Iowa 485.00

Blackcap Fly of Fairview 984987, (Dale Winn), calved 8-18-46; sire, Edellar of Little Brook 784408; Dave Dalgety, Manning, Iowa 520.00

Blackcap Fly of Fairview 4th 1227722, (Dale Winn), calved 5-5-49; sire, Baron of Littlebrook 915226; Roger Weise, Holstein, Iowa 350.00

Black Minnie B. 6th 976130, (William Bolen and Sons), calved 5-20-46; sire, Marshall D. 42d 650757; John E. McGee, Harrisburg, South Dakota 350.00

Entry: Mr. and Mrs. Stanley Christianson, Prescott, Wisconsin 435.00

State Fair of Texas

Dallas, Texas, October 12, 1950

EXHIBITORS: Fooks Angus Farm, Camden, Arkansas; French Broad Farms, Bowling Green, Kentucky; A. C. Chesher, Littlefield, Texas; Springhaven Farms, Evansville, Indiana; Sondra-Lin Stock Farms, Fort Worth, Texas; Simon Angus Farm, Madison, Kansas; Central Illinois Aberdeen-Angus Breeders' Ass'n, Congerville, Illinois; Louisiana State University, Baton Rouge, Louisiana; Orchard Hill Farms, Enid, Oklahoma; Tommy Brook, Camp San Saba, Texas; Luther T. McClung, Fort Worth, Texas; Jess B. Alford, Paris, Texas; Clyde R. Bradford, Happy, Texas.

Judge: TIM PIERCE, Creston, Illinois

Two Year Old Bulls (5 shown): 1—Oak Ridge Prince 5th, Fooks Angus Farm; 2—Black Evader of F. B., French Broad Farm; 3—Blackcap Jock S. H., A. C. Chesher; 4—Prince Elba of Springhaven, Springhaven Farm; 5—Erica Bardolier G. R. 5th, Sondra-Lin Stock Farm.

Senior Yearling Bulls (10 shown): 1—Revelation Bandolier T., Simon Angus Farm; 2—Eileenmere B. D. 9th, Central Illinois Breeders; 3—Everbest Prince SSS 9th, Simon Angus Farm; 4—Oak Ridge Prince 30th, Fooks Angus Farm; 5—Prince SHF, Springhaven Farms; 6—Erin Mercury of F. B., French Broad Farm; 7—Forest Grove Eileenmere 258th, Central Illinois Breeders; 8—Quality Prince of LSU, Louisiana State University, 9—Barbara Bandolier of

Advertising costs money?
It's Not True.
Advertising Makes Money.

Season's Greetings and a Prosperous New Year

We appreciate the interest shown in our cattle and the visits of Friends and Prospective Buyers during 1950. We invite all Friends and Breeders to come and see what we have "In the Bag" for 1951. Watch for the January issue.

Koster's Angus Farms

ROY M. KOSTER, Owner

Gladbrook EUGENE T. SMITH EDMUND SCHMITZ (Co-partners) **Iowa**

Bar-H Farms

Breeding Top Cows to Top Bulls

Raona's Bardolier 60th

Sire: RAONA'S BARDOLIER 2d 681777	Black Bardolier 480883	Bandolier of Anoka 462299	Blackbird Bandolier of Page
			Barbara McHenry of Anoka
		Black Bardella 460791	Bardell Martin 2d 423834
			Blackbird Quality Lot 429029
	Juara Erica 33d 594895	Elluna's Revolution 2d 435717	Glencarnock Revolution 10th
			Elluna Erica 414337
		Juara Erica 8th 490186	Elba's Revolution 11th 441115
			Juara Erica 416231
Dam: EPPIE JUANERRA 656038	Epponian of Rosemere 11th 508827	Prizemere 32d 369132	Prizemere 9th 292566
			Pride of Rosemere 37th 310372
		Epponia C. B. 333884	Capper Boy 168260
			Epponia of Morlich 323476
	Early Juanerra 555176	Earl Marshall 7th 381784	Earl Marshall 183780
			Edella 2d 155533
		Juanerra Erica 7th 424140	Earl Ember 389650
			Juanerra Erica 4th 390884

This full brother of RAONA'S BARDOLIER 3d—the El-Jon herd bull—gives every indication of being another of the breed's great breeding bulls.

Selling MARCH 20th in GOOSE CREEK FARM SALE—15 top BANDOLIER heifers mostly bred to this bull including BLACKCAP BESSIE, ZARA, GAMMER, WITCHES, GEORGINAS, JUANAS, MAID of BUMMER, and BARBARA.

Henry Bartenhagen and Sons **Columbus Junction, Iowa**

Don Head, Orchard Hill Farms; 10—Prince Sunbeam of Highland, Sondra-Lin Stock Farm.

Junior Yearling Bulls (10 shown): 1—Prince Everbest SSS 11th, Simon Angus Farm; 2—Brook Prince S. 2d, Tommy Brook; 3—Blackcap Evader of F. B., French Broad Farms; 4—Prince Bar of SHF, Springhaven Farms; 5—Eileenmere B. D. 37th, Central Illinois Breeders; 6—Model Prince of Erica, Luther T. McClung; 7—Alford's Quality Prince 158th, Jess B. Alford; 8—Barbara's Quality Prince, Jess B. Alford; 9—Proud Prince of LSU, Louisiana State University; 10—Black Peer 12th of O. H., Orchard Hill Farms.

Summer Yearling Bulls (12 shown): 1—Prince 105th of Timbertop, Simon Angus Farm; 2—Oak Ridge Prince 38th, Fooks Angus Farm; 3—Oak Ridge Prince 40th, Fooks Angus Farm; 4—Evader Mercury 5th of F. B., French Broad Farms; 5—Prince Blackcap of SHF 2d, Springhaven Farm; 6—Entry, Orchard Hill Farms; 7—Eileenmere Z. 5th, Central Illinois Breedrs; 8—Prince Eloa SHF 2d, Springhaven Farms; 9—Brook Boy Ruby, Tommy Brook; 10—Jones Quality Prince 2d, Jess B. Alford.

Senior Bull Calves (6 shown): 1—Burgess Evader Mercury of O. F., French Broad Farms; 2—Everbest Prince SAF, Simon Angus Farm; 3—Eileenmere B. D. 34th, Central Illinois Breeders; 4—Erica Lad of Sondra-Lin, Sondra-Lin Stock Farm; 5—Prince Blackcap of SHF, Springhaven Farms; 6—Bradford C. T. E. Prince, Clyde R. Bradford.

Junior Bull Calves (4 shown): 1—Brook Prince 8th, Tommy Brook; 2—Prince 2d of Orchard Hill, Orchard Hill Farms; 3—Burgess Bardolier 2d, French Broad Farms; 4—Prince 6th of SAF, Simon Angus Farms.

Reserve Junior Champion Bull: Brook Prince 8th, Tommy Brook.

Junior Champion Bull: Prince Everbest SSS 11th, Simon Angus Farm.

Reserve Senior Champion Bull: Revelation Bandolier T., Simon Angus Farm.

Senior Champion Bull: Oak Ridge Prince 5th, Fooks Angus Farm.

Reserve Grand Champion Bull: Oak Ridge Prince 5th, Fooks Angus Farm.

Grand Champion Bull: Prince Everbest SSS 11th, Simon Angus Farm.

Five Bulls Any Age (4 shown): 1—Simon Angus Farm; 2—French Broad Farms; 3—Springhaven Farm; 4—Central Illinois Breeders.

Three Bulls Any Age (7 shown): 1—Simon Angus Farms; 2—Fooks Angus Farm; 3—French Broad Farms; 4—Springhaven Farms; 5—Central Illinois Breeders.

Two Bulls Any Age (7 shown): 1—Fooks Angus Farm; 2—Simon Angus Farm; 3—Springhaven Farm; 4—French Broad Farms; 5—Springhaven Farms; 6—Central Illinois Breeders; 7—Tommy Brook.

HEIFERS:

Two Year Old Heifers (9 shown): 1—Ectessa 2d of F. B., French Broad Farms; 2—Springhaven Blackcap Effie, Springhaven Farm; 3—Reverie's Blackcap Empress 2d, Orchard Hill Farms; 4—Miss Ballindalloch Bar W. 5th, Simon Angus Farm; 5—Blackcap Judy 2d of Sunbeam, Fooks Angus Farm; 6—Orchard Hill Black Heiress, Orchard Hill Farms; 7—Blackbird 107th of West Woodlawn, Jess B. Alford; 8—Blackcap Princess 85th, Central Illinois Breeders; 9—Miss Perfection 3d of Kintyre, Louisiana State University.

Senior Yearling Heifers (12 shown): 1—Oak Ridge Barbara 19th, Fooks Angus Farm; 2—Enchantress of LSU 3d, Louisiana State University; 3—Princess Pride 3d of Bates, Simon Angus Farm; 4—Blackbird B. D. 72d, Central Illinois Breeders; 5—Mercury's Dutchess of F. B., French Broad Farms; 6—Brook Erica of P. S., Tommy Brook; 7—Eisa of Kenmore, Central Illinois Breeders; 8—Prince's Kindness Esther, Jess B. Alford; 9—Oak Ridge Miss Burgess 30th, Fooks Angus Farm; 10—Blackbird of Robles 17th, Clyde R. Bradford.

Junior Yearling Heifers (12 shown): 1—Blackcap Bessie 12th SSS, Simon Angus Farm, 2—Juana of Springhaven Farms; 3—Miss Sunbeam of Highland 38th, Sondra-Lin Stock Farm; 3—Miss Sunbeam of Highland 38th, Sondra-Lin Stock Farm; 4—Durella of Edgemore, Central Illinois Breeders; 5—Brook Princess E., Tommy Brook; 6—Brook Blackcap B., Tommy Brook; 7—Ettar 59th of F. B., French Broad Farms; 8—Ballerna 29th of Sunbeam, Luther T. McClung; 9—Ellerslie Georgina 5th, Jess B. Alford; 10—Bradford Miss Black Peer, Clyde R. Bradford.

Summer Yearling Heifers (12 shown): 1—Blackbirdmere K. 69th, Central Illinois Breeders; 2—Miss Elba 6th of Essar, Simon Angus Farm; 3—Blackbird Mermaid 2d F. B., French Broad Farms; 4—Blackbird of Springhaven 15th, Springhaven Farms; 5—Burgess Princess 3d, Jess B. Alford; 6—Ballindalloch Eileen H. G., Central Illinois Breeders; 7—Brook Princess B., Tommy Brook; 8—Bradford Elba, Clyde R. Bradford; 9—Alford's Fourth Blackbird, Jess B. Alford; 10—Ever Princess of G. 3d, Luther T. McClung.

Senior Heifer Calves (10 shown): 1—Oak Ridge Barbara 23d, Fooks Angus Farm; 2—Princess Jilt 2d of Maize, Simon Angus Farms; 3—Mercury's Queen F. B., French Broad Farm; 4—Oak Ridge Blackcap 52d, Fooks Angus Farm; 5—Brook Erica P. 3d, Tommy Brook; 6—Princess Lucy Master of 4M, Luther T. McClung; 7—Pridemere of Windy Hill, Springhaven Farms; 8—Blackbird Showme S. C., Luther T. McClung; 9—Georginalett B., Central Illinois Breeders; 10—Elbalier of S. L., Sondra-Lin Stock Farm.

Junior Heifer Calves (7 shown): 1—Brook Erica P., Tommy Brook; 2—Fooks Blackcap, Fooks Angus Farms; 3—Pride of SAR 65th, Simon Angus Farm; 4—Jilt of Orchard Hill 66th, Orchard Hill Farms; 5—Eisa of V. F., Central Illinois Breeders; 6—Mercury's Erina of F. B., French Broad Farms; 7—Blackcap Effie of SHF 2d, Springhaven Farms.

Reserve Junior Champion Female: Brook Erica P. 2d, Tommy Brook.

Junior Champion Female: Blackcap Bessie 12th SSS, Simon Angus Farm.

Reserve Senior Champion Female: Ectessa 2d of F. B., French Broad Farms.

Senior Champion Female: Oak Ridge Barbara 19th, Fooks Angus Farm.

Reserve Grand Champion Female: Blackcap Bessie 12th SSS, Simon Angus Farm.

At Our **5th** *Sale*

Featuring the GET and SERVICE of

"105th"

12 Great Bulls

48 Choice Females

Among them

A Pair of Identical Evermere Twin Females

Selling

January 23, 1951

—A. V.—

✓ *Check this date* ✓ ✓ ✓ **Thursday, February 1st**

We are Dispersing Our Entire Well Bred Herd!

85 Head *including*

Two Outstanding Proven Herd Sires Sell

Eileenmere of Dunlap

One of the top young sires to sell this season. A proven two year old sired by EILEENMERE 487th. Smart headed, low set, deep, thick, heavy boned and extremely deep and thick of quarter. He SELLS! His calves are of show ring caliber. Many females carry his valuable services.

Envious Eileenmere 2d

Many of the young cattle selling are sired by this great son of the International Champion, ENVIOUS BLACKCAP B. 6th. He SELLS! Along with several of his outstanding sons and many choice daughters. Several calves at side of dam are by him and many cows carry his services.

Other mated bulls having progeny in this great offering include: EBONY'S LAD of IDA, BELL BOY W. 28th, ENVIOUS of HAMILTON, EILEENMERE 999th and others. A combination of the best in blood lines along with type and quality. Watch the January issue for complete details on this big dispersion. Write Sale Manager today for your copy of catalog.

MAURICE BONEY, Sale Manager, Box 740, STORM LAKE, IOWA

Mr. and Mrs. Don C. Houston, *Owners* **Dunlap, Iowa**

Page County
Aberdeen-Angus Association
Clarinda, Iowa

Russell's Angus Acres

H. K. RUSSELL
Bedford, Iowa

HERD SIRES:
BLACK PRINCE of G A S 927946
Grandson of Black Prince of Sunbeam. Sire of the top animal of the 1950 Page County Association Sale.

Our Junior Herd Sire:
MARYCREST EILEENMERE 2d 1197661
Grandson of Eileenmere 487th.

Brown's Angus

HERD SIRE
Emperor of Douneside B.
A son of IMP. EMPEROR ELCEATOR of DOUNESIDE. Our Cow herd consists of the popular families: Erica, Blackcap, Blackbird, Miss Burgess and McHenry Barbara. Come see them.

Glenn Brown
5 miles northwest of
CONWAY, IOWA

Mileaway Farm

Introducing
The New Foreman
Eileenmere 4th of Mileaway
a Son of
The Boss
Angus Valley Blackmere 15th

MR. & MRS. ORIE STEEVE, Owners
4 miles N.W. of
CLARINDA, IOWA
(Ph. Green 41X)

Quality Angus

Herd Sire:
Blackbird Renemere Mc 1099243
Our cows consist of popular families that produce the right kind.

A. L. HOREL & SON
Farm located 3¼ miles N. E.
BLANCHARD, IOWA

COLD SPRINGS ANGUS

LAWRENCE VARLEY
SHENANDOAH, IA.

We have further strengthened our herd through the purchase of JILT of M. C. 1185986, by R. L. S. Emulous 8th, at the Nodaway County Sale; and ZARA'S LADY of UP-MAR 1252304, by Bessie's Eston (purchased in partnership with Harold Rosenquist) at the National Breeder and Rancher Sale at Omaha.

2 Mi. North on Highway 59 — Phone
1 Mi. East — 36W12

L'Vista Angus Farms

Our well bred herd of over 120 cows affords young bulls and females for sale at all times. The steer bred by us placed first in class at the Iowa State Fair.

2 miles north of
Bob Lynch **Maloy, Ia.** Wilbur Lynch

Ellenwood Farms

Sires Represented:
EILEENMERE 487th
EILEENMERE 500th

Herd Bulls:
GENERAL of MARYCREST 23d 1108507
PRINCE ERICA R. & Mc. 1133928

Families Represented:
Juana Erica, Ballindalloch Georgina, Barbara, Blackbird, Blackcap, and Trojan Erica.

We have a few bull calves by GENERAL of MARYCREST for sale.

MR. & MRS. L. R. VOGT
BEDFORD, IOWA

STIMSON STOCK FARM

HERD SIRE: Pagemere General J. F. 6th 1069468; Grandson of General 82d of Lonjac 625361; Miss Burgess, Erica, Blackbird and Blackcap cow herd.

HAROLD J. STIMSON
7 miles Southeast, Essex, Iowa, Phone 16 on 5

Terrace View Farm

Herd Sire: BLACK PRINCE of RUSSELL 1110857. Top Selling Bull 1950 Page Co. Sale. Grand Champion Bull 1950 Page Co. Sale.

MR. & MRS. ARTHUR WAINWRIGHT
Clarinda, Iowa

Mount Hope Angus

Herd Sire: EILEENMERE of MARYCREST 12th 1204173, Grandson of the "Wonder Bull" EILEENMERE 487th. Our herd of about 30 females, mostly sired by EILEENMERE of S. A. 867158, Grandson of EILEENMERE 85th.

C. A. SCHILB — CLARINDA, IOWA

Steeve's Angus

Herd Sire—EVERELMERE 841492. A selected herd of cows, some choice heifer and bull calves for sale; the kind you will like.

O. H. STEEVE & SONS
Clarinda, Iowa

General 82d of Lonjac 655361 — Juana Erica calved May 21, 1941

Sire: GENERAL of PAGE 452594	★Revolution of Page 11th 407252	★Blackcap Revolution 287269	★Earl Marshall
			★Blackcap McHenry 104th
		Eline E. 4th of Page 260346	Ensign of Glencarnock
			★Eline E. 2d
	★Imp. Genevette of Ballindalloch 428990	Imp. Jorum of Ballindalloch 423476	Evilesco of Ballindalloch
			Bella of Ardargie
		Imp. Geneva of Ballindalloch 428954	Evolensign of Ballindalloch
			Gisela 428953
Dam: JUNA ERICA of DON HEAD 594737	★Imp. Elvan of Don Head 594733	Prince Pride of Duthil 582938	Pundit of Moyness
			Pride of the Pampas
		Elvish 527736	Everome 523115
			Eleanor of Stripe. 3d
	★Imp. Juvia Erica 547761	★1 Enthraller of Lethen 524905	Elmar of Ballindalloch
			Editress of Lethen
		★2 Jungle Erica 547760	★3 Euripus of Ballindalloch
			★4 Juverna Erica

PAGEMERE ANGUS FARMS — CLARINDA, IOWA

Page County Association

NEIL JOHNSTON, Secy.
CLARINDA, IOWA

Grand Champion Female: Oak Ridge Barbara 19th, Fooks Angus Farm.

Get of Sire (5 shown): 1—French Broad Farms; 2—Fooks Angus Farm; 3—Simon Angus Farm; 4—Springhaven Farms; 5—Central Illinois Breeders.

Junior Get of Sire (4 shown): 1—French Broad Farms; 2—Tommy Brook; 3—Simon Angus Farm; 4—Springhaven Farms.

Pair of Females (8 shown): 1—Fooks Angus Farm; 2—French Broad Farms; 3—Springhaven Farms; 4—Simon Angus Farm; 5—Tommy Brook; 6—Jess B. Alford; 7—Central Illinois Breeders; 8—Orchard Hill Farms.

Pair of Yearlings (4 shown): 1—Simon Angus Farm; 2—Springhaven Farms; 3—French Broad Farms; 4—Tommy Brook.

Pair of Calves (5 shown): 1—French Broad Farms; 2—Tommy Brook; 3—Simon Angus Farm; 4—Springhaven Farms; 5—Sondra-Lin Stock Farm.

Produce of Dam (8 shown): 1—Fooks Angus Farm; 2—Simon Angus Farm; 3—French Broad Farms; 4—Fooks Angus Farm; 5—Springhaven Farms; 6—Springhaven Farms; 7—Tommy Brook; 8—Sondra-Lin Stock Farm.

At Our **5th** *Sale*

Featuring the GET and SERVICE of

"105th"

12 Great Bulls

48 Choice Females

Among them

A Pair of Identical Evermere Twin Females

Selling

January 23, 1951

—A. V.—

North Dakota Sale

Dickinson, North Dakota, October 11th

SUMMARY:

48 Lots	$18,760.00,	average	$ 390.83
15 Bulls	8,215.00,	average	547.66
33 Cows	10,545.00,	average	319.54
Top 5 Head	4,560.00,	average	912.00
Top 10 Head	6,745.00,	average	674.50
Top 15 Head	8,740.00,	average	582.66
Top 20 Head	10,570.00,	average	528.50

Top Bull (Tie)—Lakota Thickset Lad 2d 1194709, calved May 2, 1949; sire, Pride 4th of Devils Lake 743708; dam, Lakota Thickset Lady 825768; consigned by Loken Homestead, Brocket, North Dakota; purchased by Wesley Moore, Cogswell, North Dakota 1100.00

Second Top Bull (Tie)—Black Ruler of Agassiz 1217716, calved April 15, 1949; sire, Prince Barry of Agassiz 908086; dam, Revella's Blackbird Queen 678377; consigned by W. A. Plath, Davenport, North Dakota; purchased by Orville Isley, Verona, North Dakota 1100.00

Top Cow—Hill's Queen 4th 1190132, calved April 19, 1949; sire, Premier of Pride's Queen 937453; dam, Queen of Moorhead 5th 937199; consigned by Lauren A. Saunders and Son, Buffalo, North Dakota; purchased by Red Top Farm, Libertyville, Illinois 610.00

BULLS:

Marshall Lad of Ar-Land 1246469, (Arland Frost), calved 3-11-49; sire, Marshall Lad B. 7th 1015399; Strom Brothers, Taylor, North Dakota 410.00

Lakota Thickset Lad 2d 1194709, (Loken Homestead), calved 5-2-49; sire, Pride 4th of Devils Lake 743708; Wesley Moore, Cogswell, North Dakota 1100.00

Black Bar of Fairdale 3d 1214836, (Nelson Brothers), calved 5-9-49; sire, Barbaro 13th of Page 872723; Tilford Bodvig, Tappen, North Dakota 900.00

Ensign's Eric of Fairdale 6th, (Nelson Brothers), calved 5-26-49; sire, Ensign of Fairdale 1017488; John Schmidt, Jr., Dickinson, North Dakota 400.00

Black Ruler of Agassiz 1217716, (W. A. Plath), calved 4-15-49; sire, Prince Barry of Agassiz 908086; Orville Isley, Verona, North Dakota 1100.00

Wizard of Sheyenne 1208327, (Saugstad Brothers), calved 4-4-49; sire, Wizard 3d of Bordulac 903498; Ray Schnell, Dickinson, North Dakota 300.00

Prince 11th of Sheyenne 1208337, (Saugstad Brothers), calved 6-5-49; sire, Prince 5th of Sky Ranch 877270; Ed Iverson, Watford City, North Dakota 360.00

Prince Marshall of Dakota 1190135, (Lauren A. Saunders & Son), calved 6-6-49; sire, Premier of Pride's Queen 937453; Harold Brooks, Bowman, North Dakota 400.00

Bandolier of Carrington 5th 1218146, (John Skadberg and Sons), calved 5-5-49; sire, Loken's Black Bandolier 947376; Lee Johnson and Son, Reeder, North Dakota 350.00

Henke's Revolution 1211210, (Henry D.

PINEHURST ORIGINAL HOME OF THE **BANDOLIERS**

We at Pinehurst wish all of you a Very Happy Holiday Season and a Prosperous 1951.

In the coming Year we shall try to produce the kind of ABERDEEN-ANGUS that has met with such eager demand in the past.

Henry Schmuecker & Sons **Amana, Iowa**

Wayland Hopley Farms

Aberdeen-Angus Cattle

ATLANTIC, IOWA

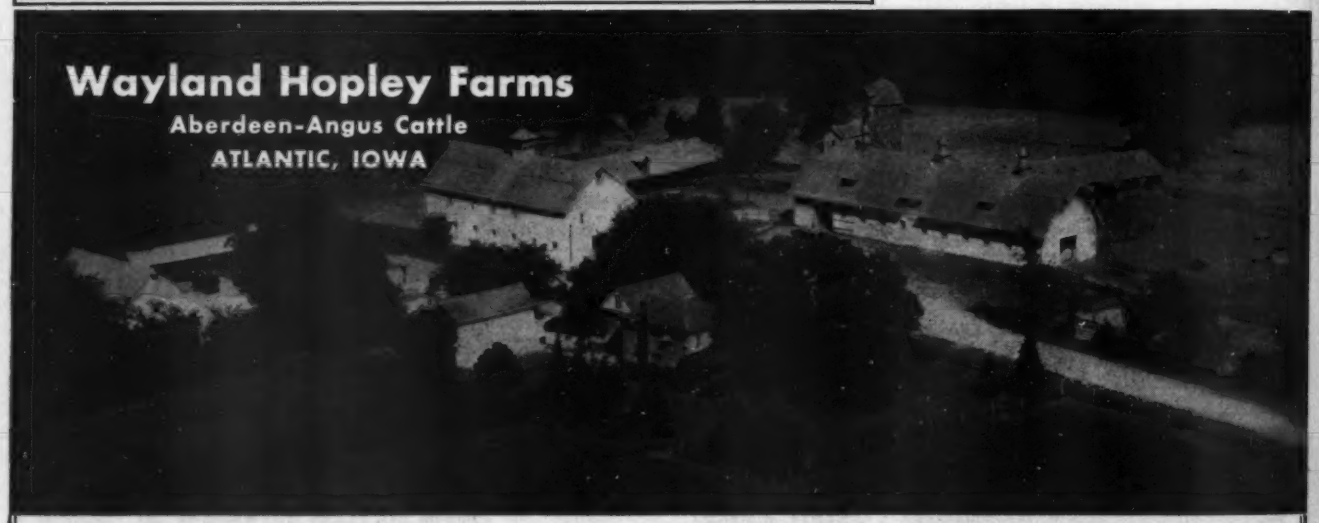

To the National Western Sale, Denver, Colorado, January 17th, 1951

One Top Bull, **Ruler Eston 2d 1147229**

Our Senior Yearling Show Bull, calved October 25, 1948, sired by RAONA'S BURGESS ESTON 7th 776478 and out of BLACKBIRD R. 2d of M. R. 697749. Be sure to inspect him at the Denver Show.

Choice Registered Open Heifers
One or by the Carload

Commercial Open Heifers
By the Carload

"A Good Selection of Bulls for Sale at All Times"

Congratulations to

Wilton Farms

on Showing

Blackbird Progress 28th

the 1950 International Jr. Champion

"We Bred Her"

She was shown by us at the 1950 Iowa State Fair where she was *Grand Champion Female.* She is by our *"Sire of Champions,"*

Revolution Blue Boy of Ida 12th

Enoch and Bob Johnson

Galva Iowa

A New Star Shines

featuring

Bandolier Quality 9th

A New Herd Bull

Son of

Bandolier of Anoka 34th

He is an August 1949 calf. A BLACKCAP BESSIE.
Now doing heavy service. See him in our Herd. . . .

It Takes More Than Dreams to Build a Herd!

It takes sound breeding too. Let us help you make your dream come true. Select your Bull to suit your individual needs from our Herd . . . An important factor in modern breeding. See our selection of Females before making any addition to your Herd. Wise selection now will save many headaches later.

for

Better Breeding ★ Better Individuals ★ Better Bloodlines

Remember, you will find all three at

Paradise Stock Farm

ERNEST BRENIMAN & SON — Ph. 3F2 — BROOKLYN, IOWA

Little Brook

Wishes You

The very best Christmas and New Year

From a Johnson Brothers BARBARA dam we offer . . .
a 10 month old ERICA of LITTLE BROOK Bull for Sale.

Dr. L. W. Larson — **Greenville, Iowa**

Henke), calved 2-7-49; sire, Revolution of Ar-Land 958930; Ray Schnell, Dickinson, North Dakota 330.00

Henke's Eliminator 31st 1211218, (Henry D. Henke), calved 4-5-49; sire, Henke's Eliminator 2d 801803; Walter and Ed Gion, Regent, North Dakota 475.00

Henke's Bandolier 3d 1211222, (Henry D. Henke), calved 4-18-49; sire, Blackcap Bandolier 2d 908428; Alton Ivey, Regent, North Dakota 450.00

Henke's Eliminator 38th 1211216, (Henry D. Henke), calved 3-20-49; sire, Henke's Eliminator 2d 801803; C. W. Rossing, Scobey, Montana 850.00

Henke's G. Eric 11th, (Henry D. Henke), calved 5-10-49; sire, Blackbird's Eric 8th 928557; Knute Hagen, Watford City, North Dakota 350.00

Pride of Aberdeen 889th 1206933, (Wilbert Henke), calved 4-11-49; sire, Blackbird's Eric 8th 928557; Willard Rothes, Bowman, North Dakota 440.00

COWS:

Miss Watson 2d of Rose Coulee 1216702, (Joe Cook), calved 6-15-49; sire, Blackcap Baron 19th of Page 936776; John Jacobs, Regent, North Dakota 250.00

Juana of Rose Coulee 1216700, (Joe Cook), calved 5-12-49; sire, Blackcap Baron 19th of Page 936776; Walter Gion, Regent, North Dakota 250.00

Lady Ida of Rose Coulee, (Joe Cook), calved 5-12-49; sire, Blackcap Baron 19th of Page 936776; Vic Rue, Broadus, Mont. 245.00

Blackcap's Princess, (Joe Cook), calved 5-20-49; sire, Blackcap Baron 19th of Page 936776; Vic Rue, Broadus, Montana 220.00

Blackcap's Queen, (Joe Cook), calved 5-8-49; sire, Blackcap Baron 19th of Page 936776; Vic Rue, Broadus, Montana 245.00

Elba 2d of Ar-Land 1246475, (Arland Frost), calved 6-21-49; sire, Bar Henderson 5th 908427; Harold Brooks, Bowman, North Dakota 400.00

Verona Pride 21st 1182713, (Orville Isley), calved 4-3-49; sire, Blackcap Ruler S. 2d 754821; Vic Rue, Broadus, Montana 350.00

Verona Blackbird 71st 1182712, (Orville Isley), calved 4-3-49; sire, Blackcap Ruler S. 2d 754821; Tilford Bodvig, Tappen, North Dakota 410.00

Lakota Black Etta 6th 1194697, (Loken Homestead), calved 3-17-49; sire, Pride 4th of Devils Lake 743708; Vic Rue, Broadus, Montana 350.00

Queen Etta of Lakota 1194708, (Loken Homestead), calved 5-1-49; sire, Pride 4th of Devils Lake 743708; Frank Lansing, Lankin, North Dakota 330.00

Elga Erica of Fairdale 5th 1126198, (Nelson Brothers), calved 4-18-48; sire, Barbaro 13th of Page 872723; John Jacob, Regent, North Dakota 315.00

Blackbird of Fairdale 134th 1214835, (Nelson Brothers), calved 5-2-49; sire, Eran of Bordulac 731405; Henry Kalvar, Amidon, North Dakota 390.00

Elga Erica of Fairdale 6th 1126216, (Nelson Brothers), calved 5-6-48; sire, Eran of Bordulac 731405; Vic Rue, Broadus, Montana 360.00

Proud Baliana E. of Agassiz 1239065, (W. A. Plath), calved 5-30-49; sire, Erico 20th of Page; Hans Froslee, Venning, Minnesota 315.00

Meadow Pride of Agassiz 222d 1239064, (W. A. Plath), calved 6-20-48; sire, Blackcap Barry 2d 600061; Hans Froslee, Venning, Minnesota 325.00

Blackbird of Riverview 12th 1208320, (Saugstad Brothers), calved 3-20-49; sire, Prince 5th of Sky Ranch 877270; Alton Ivey, Regent, North Dakota 300.00

Primrose 3d of Riverview 1208328, (Saugstad Brothers), calved 4-5-49; sire, Prince 5th of Sky Ranch 877270; Hans Froslee, Venning, Minnesota 345.00

Hill's Queen 4th 1190133, (Lauren A. Saunders and Son), calved 4-19-49; sire, Premier of Pride's Queen 937453; Rd Top Farm, Libertyville, Illinois 610.00

Sayler's Justice 3d, (Sayler's Stock Farm), calved 5-8-49; sire, Ensign 2d of Lehr 998442; Vic Rue, Broadus, Montana 310.00

Sayler's Blackbird 4th, (Sayler's Stock Farm), calved 5-15-49; sire, Ensign 2d of Lehr 998442; Vic Rue, Broadus, Mont. 280.00

Della Ann 5th, (Sayler's Stock Farm), calved 5-25-49; sire, Ensign 2d of Lehr 998-442; Vic Rue, Broadus, Montana 285.00

Black Queenie of Bottineau 1084490, (John Skadberg and Sons), calved 7-31-48; sire, Craven's Revolution Jock 897596; Vic Rue, Broadus, Montana 325.00

Blackbird of Carrington 4th 1218145, (John Skadberg and Sons), calved 4-30-49; sire, Elban of Carrington 10th 1046942; Vic Rue, Broadus, Montana 300.00

Zara Birdy 5th 1211227, (Henry D. Henke), calved 5-10-49; sire, Blackcap Bandolier 2d 908428; Loken Homestead, Brocket, North Dakota 310.00

Erica Elma H. 11th 1211229, (Henry D. Henke), calved 5-15-49; sire, Blackcap

"Beef for the Block" *the Ultimate end of the Beef Business*

Officers 1950:
ZENARD SPAUR, President
PAUL EGGERS, Vice-President
ARCHIE VERNON, Treasurer

Directors:
RANDALL SMITH — CLIFFORD HARVEY
T. D. BANE — GERRIT VAN HAALEN

HERBERT CLINE, Sec'y — BUSSEY, IOWA

MARION COUNTY ANGUS ASSOCIATION
"A Leading Angus County" "A Leading Angus State"

Season's Greetings

The Marion County Breeders wish to call to your attention their 14th ANNUAL SPRING SALE, APRIL 30, 1951. Our usual type and quality of Bulls and Females will be presented.

Marion County has 85 top herds. Those wishing outstanding individuals, "One or a Carload" should visit Marion County first.

Marion County Aberdeen-Angus Association, Knoxville, Iowa

Hart's Angus

Herd Sire: BARBO 10th 1114878

Families consist of McHENRY BLACKCAPS, BALLINDALLOCH BLACKBIRDS, McHENRY BARBARAS and ERICAS.

Young Stock for Sale.

RALPH HART & SON — BUSSEY, IOWA

Herd Sire:

Bell Boy D. 13th 971382

Sire: BELL BOY A. 7th

Our Cow Herd consists of Georginas, Maid of Bummers Miss Burgess, Erica, and other families. When in Marion County visit our herd.

RANDALL V. SMITH, — LACONA, IOWA

Herd Sire:

Baron D. 4th 971373

Sire: Blackcap Baron 15th of Page
Dam: Erica Eldeen D. 10th 756915

Our cattle have been received well by the public. We are proud to show our cattle. Come see them.

WALTER SNYDER, — KNOXVILLE, IOWA

Bane's Angus

Herd Sire:

Blackbird Revolution 34th

A grandson of QUINTO of BORDULAC 962244. Our Cow herd consists of 40 head of Cows of the popular families —Barbaras, Elbas and Elsa Ericas, and Blackcaps. . . . Our cattle have gone into many sections of the country and done well. . . . come see them.

T. D. Bane & Son

PLEASANTVILLE, — IOWA

SENIOR HERD SIRES
Blackcap Baron 15th of Page 745102
Bell Boy Blackcap 25th 971364

JUNIOR HERD SIRES
Baron D. 10th 1132459
Barbarian D. D. 1217476

Our herd of more than 70 select females, mostly sired by Bell Boy A. 7th makes it possible for us to have cattle for sale most of the time. Our cattle have done well for the purchasers, many of whom are returning to fill their requirements. We recently sold 6 bulls to a Texas breeder. Visitors are invited to inspect our herd.

DYER and DAVIS
PLEASANTVILLE, — IOWA

Herd Sire:

Envious Elbanor B. Again 660769

Sire—ENVIOUS ELBANOR

Also

A Son of Belmar E.

Our herd will bear inspection of the most critical buyer. . . . Come see them. . . . We have Rosemere Barbaras, McHenry Blackcaps, Miss Burgess, Ericas and others.

Robert Overton, Knoxville, Iowa

Ard-wen Farm

Herd Sire: BLACK BARDOLIER B. 1071964. Our cow herd consists of MAID of BUMMER MISS BURGESS, BLACKCAP, ERICAS, McHENRY BARBARAS and BLACKBIRDS.

Visitors Welcome

Zenard Spaur — TRACEY, IOWA — James Collins

Herd Sires

Prince 246th W. 2d 1100455

and

Prince 246th W. 17th 1100468

The Bulls we selected in the F. W. Whitehead Dispersion Sale . . . You are always welcome at EAGLE ROCK FARM.

•

P. W. Eggers & Sons

Paul, James, Charles

KNOXVILLE, — IOWA

Senior Herd Sires:

Blackbird Lad A. 6th 884446

He is by Barbara Lad of Agincourt

Junior Herd Sire:

Belmar 15th 1050082

A son of our great breeding Bull BELMAR E. . . . Our cattle have been well received by the public at the Marion County and Iowa State Sales. . . . We appreciate the patronage. . . . Come and see us.

Otto & John Emerson

KNOXVILLE, — IOWA

Illustrous Thickset 54th 928071

A son of Illustrous Thickset 52d, bred by C. E. Shawver heads our herd of Barbara, Miss Burgess, Ebba Erica, Blackcaps and other families.

Corwin . . . WHITLATCH BROS. . . . Victor

KNOXVILLE, — IOWA

Senior Herd Sire—BURGMAN 2d 874915, top selling Bull in the 1947 Marion County Sale. Son of Blackcap Baron 15th of Page. . . . Junior Herd Sire—PRINCE LAKEWOOD 54th 1175523, by Prince Lakewood 30th, by Prince Sunbeam 19th.

WALTER SHILLING & SON

BUSSEY, — IOWA

Consistent Consignors to the Marion County Annual Sales. Our cattle have been well absorbed and we appreciate the business.

Our Herd Sire

Prince Pride of Lakewood 846743

He is an own son of PRINCE SUNBEAM 19th, and his dam is a daughter of EILEENMERE 85th. This makes him a grandson of two International Grand Champions. . . . Our Cows are of the correct Type and Breeding.

Banks & Banks

KNOXVILLE, — IOWA

Buena Farm

Season's Greetings

from All of Us
to All of You
The Clines

Remember . . .

Our Herd Sires:
BLACKCAP BARON 15th of PAGE and his son BARGESS 902420.

• • •

Ray & Herbert Cline

BUSSEY, — IOWA

Up-Mar Stock Farm
A HOME OF BETTER ANGUS

Bessie's Eston 894335

A top son of ESTON ELATION QUALITY out of a BLACKCAP BESSIE 24th of PAGE dam. Heads our select herd of richly bred females. Families are BLACKCAP BESSIE, BLACKCAP BERDIE, ELINE, ZARA, BARBARA, ELBA, ERICA, BLACKBIRD and BLUE LADY.

Percy H. and Margaret Upton **Madison, Nebraska**

From Our House to Your House

Season's Greetings

Liberty Grange Farm
Lancaster, Wis.
Harold and Mae Austin

Bandolier 2d 908428; Ed Gion, Regent, North Dakota 240.00
Barbaro's Barbara 15th 1211234, (Henry D. Henke), calved 6-1-49; sire, Blackbird's Eric 8th 928557; Hans Froslee, Venning, Minnesota 275.00
Erica Elma 12th, (Henry D. Henke), calved 6-15-49; sire, Blackbird's Eric 8th 928-557; Jack Esser, Woodstock, Vermont 230.00
Bell's Girl 17th 1211236, (Henry D. Henke), calved 7-2-49; sire, Henke's Eliminator 10th 1025264; Jack Essar, Woodstock, Vermont 315.00
Alonzo's Lass 14th 1117058. (Maier Ranch), calved 6-20-48; sire, Henke's Glencarnock Eric 747126; Nelson Brothers, Braddock, North Dakota 395.00
Mary Abigail Flasher 4th 1138981, (Matt Schmidt), calved 5-2-48; sire, Prince of Sky Ranch 34th 956470; Walter and Ed Gion, Regent, North Dakota 370.00
Erica Elma 4th of Flasher 1138982, (Matt Schmidt), calved 5-12-48; sire, Prince of Sky Ranch 34th 956470; Harold Brooks, Bowman, North Dakota 400.00
Blackbird Blossom H. 49th 1231828, (Henry D. Henke), calved 8-12-49; sire, Blackbird's Eric 8th 928557; Hans Froslee, Venning, Minnesota 270.00
Blackbird Elma, (Henry D. Henke), calved 12-12-48; sire, Blackbird's Eric 8th 928-557; Jack Essar, Woodstock, Vermont 230.00

Hideaway-Anoka Reunion Sale

Chester, New Jersey, October 9th

SUMMARY:

44 Lots	$50,235.00, average	$ 1141.79
44 Lots	$50,235.00, average	$1141.79
37 Cows	42,485.00, average	1148.24
Top 5 Head	13,600.00, average	2720.00
Top 10 Head	22,150.00, average	2215.00
Top 15 Head	29,325.00, average	1955.00
Top 20 Head	34,275.00, average	1713.75

Top Bull—Hideaway Black Prince 1269760, calved January 23, 1949; sire, R. L. S. Black Prince 877516; dam, Dunwalke Zara 3d 813700; consigned by The Willmen Company, Chester, New Jersey; purchased by W. L. Stephens, Woodbridge, Ontario, Canada 3200.00

Thanks . . .

To the contending bidders, and to the buyers of our cattle in the recent QUALITY PRINCE and SOUTHWESTERN REGIONAL SALES. We have every confidence your purchases will bring you pleasure as well as good returns on your investment, and wish you every success.

The Buyers Include

TRIPLE E RANCH ..... Wewoka, Oklahoma
ESSAR RANCH ..... San Antonio, Texas
FOOKS ANGUS FARM ..... Camden, Arkansas
JOE STEED ..... Broken Arrow, Oklahoma
J. H. CLENDENNING ..... Henderson, Texas
KEILLOR RANCH ..... Austin, Texas
BAR W ..... Henderson, Texas
ANGUS VALLEY FARMS ..... Tulsa, Oklahoma
BLACK GOLD RANCH ..... Robert Lee, Texas
J. V. HAMPTON ..... Ft. Worth, Texas
RUBIN JAY ..... Stillwater, Oklahoma

The Season's Greetings and Best Wishes for the Coming Year to All

JESS B. ALFORD
Owner

Paris

FRANK ISOM
Herdsman

Texas

Top Cow—Hideaway Bessie A. 3d 1244587, calved August 11, 1949; sire, Prince Sunbeam 313th 967445; dam, Hideaway Bessie A. 939110; consigned by The Willmen Company, Chester, New Jersey; purchased by Ralph L. Smith Farms, Chillicothe, Missouri 3300.00

Second Top Cow—Hideaway Black Jestress 5th 1271507, calved March 15, 1950; sire, Prince Sunbeam 370th 1034749; dam, Hideaway Black Jestress 1001974; consigned by The Willmen Company, Chester, New Jersey; purchased by Ralph L. Smith Farms, Chillicothe, Missouri 3000.00

BULLS:

Hideaway Black Prince 1269760, calved 1-23-49; sire, R. L. S. Black Prince 877-516; W. L. Stephens, Woodbridge, Ontario, Canada 3200.00

Hideaway Black Prince 10th 1269764, calved 11-27-49; sire, R. L. S. Black Prince 877516; Grand River Stock Farm, Webberville, Michigan 1000.00

Hideaway Prince G. 1163876, calved 6-11-49; sire, Prince G. of Sunbeam 778870; Cochran Farms, North Salem, New York 800.00

Hideaway BC Prince 11th 1269762, calved 5-2-49; sire, Prince Sunbeam 211th 932-038; Upland Farm, Chester Springs, Pa. 575.00

Hideaway BC Prince 6th 1150728, calved 10-4-48; sire, Prince Sunbeam 211th 932038; Cochran Farm, North Salem, New York 525.00

COWS:

Hideaway Enamma 1193204, calved 7-16-49; sire, R. L. S. Black Prince 877516; Shadow Isle Farm, Red Bank, N. J. 1300.00

Hideaway Empress B. 4th 1244592, calved 9-28-49; sire, R. L. S. Black Prince 877516; Dick Nobis, Davenport, Iowa 1750.00

Hideaway Blackcap Jessie 2d 1169385, calved 2-18-49; sire, R. L. S. Black Prince 877516; Chautauqua Galleries Farm, Ellington, New York 650.00

Hideaway Barbara A. 3d 1193200, calved 6-20-49; sire, R. L. S. Black Prince 877-516; Percy R. Frances, New Vernon, New Jersey 650.00

Hideaway Busmaid 2d 1150727, calved 9-30-48; sire, R. L. S. Black Prince 877516; Good Earth Stock Farm, New Florence, Missouri 750.00

Hideaway Gedania 2d 1150722, calved 8-8-48; sire, Hideaway Prince 819325; Ralph L. Smith Farms, Chillicothe, Missouri 1300.00

Hideaway Parana 3d 1169380, calved 2-1-49; sire, Hideaway Prince 819325; Grand River Stock Farm, Webberville, Michigan 950.00

Hideaway Pearl 2d 1169381, calved 2-15-49; sire, Hideaway Prince 819325; C T Ranch, Miami, Oklahoma 550.00

Hideaway Evergreen 4th 1169388, calved 4-24-49; sire, Hideaway Prince 819325; W. L. Stephens, Woodbridge, Ontario, Canada 550.00

Hideaway Georgina P. 1150735, calved 11-30-48; sire, Prince Sunbeam 211th 932-038; C T Ranch, Miami, Oklahoma 875.00

Hideaway Barbara Rose 1150721, calved 7-25-48; sire, Prince Sunbeam 211th 932-038; Ralph L. Smith Farms, Chillicothe, Missouri 1600.00

Hideaway Empress S. 5th 1150731, calved 10-31-48; sire, Prince Sunbeam 211th 932038; Boudinot Farms, Ithan, Pa. 775.00

Hideaway Miss Bummer 6th 1244590, calved 9-2-49; sire, Prince Sunbeam 211th 932-038; Ralph L. Smith Farms, Chillicothe, Missouri 1500.00

Hideaway Ever Erica 1169384, calved 2-18-49; sire, Prince Sunbeam 211th 932-038; Percy R. Francis, New Vernon, New Jersey 725.00

Hideaway Juara Erica 7th 1169382, calved 2-15-49; sire, Prince Sunbeam 211th 932-038; Boudinot Farms, Ithans, Pa. 725.00

Hideaway Blackcap S. 1150736, calved 12-9-48; sire, Blackcap Bandolier of Anoka 12th 960111; Sunbeam Farms, Miami, Oklahoma 1500.00

Hideaway Queen 2d 1150737, calved 12-13-48; sire, Blackcap Bandolier of Anoka 12th 960111; Ralph L. Smith Farms, Chillicothe, Missouri 1575.00

Hideaway Empress S. 6th 1150723, calved 8-15-48; sire, Blackcap Bandolier of Anoka 12th 960111; Percy R. Francis, New Vernon, Pennsylvania 700.00

Hideaway Barbara A. 2d 1150732, calved 11-2-48; sire, Blackcap Bandolier of Anoka 12th 960111; Raona Farms, Williamson, Michigan 700.00

Hideaway Bessie A. 3d 1244587, calved 8-11-49; sire, Prince Sunbeam 313th 967-445; Ralph L. Smith Farms, Chillicothe, Missouri 3300.00

Hideaway Poetess 3d 1193207, calved 7-29-49; sire, Prince Sunbeam 313th 967445; Triple-A-Ranch, Jonesburg, Missouri 550.00

Hideaway Black Jestress 5th 1271507, calved 3-15-50; sire, Prince Sunbeam 370th 1034749; Ralph L. Smith Farms, Chillicothe, Missouri 3000.00

Hideaway Bouquet 3d 1262141, calved 11-18-49; sire, Hideaway Prince Eric 991-144; Ralph L. Smith Farms, Chillicothe, Missouri 700.00

Hideaway Pridolier 3d 1244588, calved 8-13-49; sire, Hideaway Bandolier 32d 882232; Great Oaks Stock Farm, Rochester, Michigan 600.00

Hideaway Evergreen 5th 1193203, calved 7-15-49; sire, Hideaway Bandolier 32d 882232; Cochran Farm, North Salem,

Free! Send Today for a Copy!

...of the Official Publication of the fastest growing Beef Breed in America. Get acquainted with breed activities. Address:

The Aberdeen-Angus Journal
808 Des Moines St., WEBSTER CITY, IOWA

BON-VIEW FARM

Registered Aberdeen-Angus Since 1918

Bred Heifers

. . . . . A Credit to a Breeders Choice

Your satisfaction is assured when you choose one or a group of the Bred Heifers that we are offering for sale. They consist mostly of Elbas, K. Prides, Blackbirds, and Ericas—mated to top Herd Bulls. A few bred to our outstanding Jr. herd sire: GEORGINA'S ERIC R., grandson of Eileenmere 487th. See these if in need of some choice females.

Dunwalke Elgon 727966

By BAR PRINCE of SUNBEAM, by BLACK PRINCE of SUNBEAM

Choice breeding stock for sale at all times. . . . Visitors always welcome.

CLARENCE E. HILLMAN — CANOVA, SOUTH DAKOTA

and Thank you to all our Customers

Our Herd Bulls:

Kedar Bardolier
Prince Sunbeam 446th
Prince Elgon of Angus Valley

Cattle for Sale at All Times

Viewtown Herd
Aberdeen-Angus Cattle

Charles M. Miller, Harmony (Minnesota) R. M. Miller, Mabel

Selections from Famous Pedigrees

Tebar Revolution 2d 1195076

Calved October 16, 1949

Sire: PRINCE of SKY RANCH 22d 936522
- Prince Sunbeam 81st 754738
  - Black Prince of Sunbeam 504521
  - Erica Marlene 8th 398328
- Highland Barbara 8th of Ada 697910
  - Dolly's Revolution of Ada 571092
  - Highland Barbara 2d of Ada

Dam: REVOLUTION LASSIE of BON-VIEW 977700
- Ben Revolution 30th 654847
  - Juanas Revolution 3d of Ada
  - Blackcap Empress Ida 3d 457772
- Expert Lassie 3d of Bon-View 581351
  - Barbaloution Blackcap 2d 470334
  - Expert Lassie 2d 518317

Above is one of several yearling BULLS for SALE by

R. E. WERNER
Owner

Thunderbird Ranch

Norbeck, South Dakota

D. E. LAW
Supt.

Aberdeen-Angus VISITORS WELCOME—INCLUDING PHEASANT SEASON **Berkshires**

New York 675.00

Hideaway Parana 4th 1169389, calved 5-2-49; sire, Hideaway Bandolier 32d 882232; Percy R. Francis, New Vernon, New Jersey 360.00

Hideaway Barbara M. 1244594, calved 10-17-49; sire, Hideaway Bandolier 32d 882-232; Raona Farms, Williamson, Michigan 725.00

Consigned by Anoka Farms

BULLS:

Bandolier of Anoka 53d –105696–, calved 9-14-49; sire, Prince Bandolier 7th –80-652– 840968; Upland Farm, Chester Springs, Pennsylvania 1100.00

Black Bandolier of Anoka –100726–, calved 11-15-48; sire, Prince Bandolier 7th –80-652– 840968; Felix Faber, Hammondsport, New York 550.00

COWS:

Barbara Rose of White Oaks 4th –105616–, calved 5-21-49; sire, Prince Bandolier 7th –80652– 840968; Ralph L. Smith Farms, Chillicothe, Missouri 1000.00

Barbara Rose of Anoka 52d –100264–, calved 2-26-49; sire, Prince Bandolier 7th –80652– 840968; Triple-A-Ranch, Jonesburg, Missouri 1700.00

Witch of Woodholme 3d –100234–, calved 1-27-49; sire, Revolution Edward 546319; Panther Ledge Farm, Allamuchy, New Jersey 1800.00

Witch of O. Z. 2d –103988–, calved 9-17-49; sire, Bandolier of Don Head 38th –95434–; Panther Ledge Farm, Allamuchy, New Jersey 1000.00

Lucy of Hillcrest 3d –103207–, calved 1-30-49; sire, Prince Bandolier 7th –80652– 840968; Mahrapo Farms, Mahwah, New Jersey 2000.00

Ruth of Anoka –105694–, calved 5-3-49; sire, Prince Bandolier 7th –80652– 840-968; Our Farm, Whitehouse, New Jersey 600.00

Blackcap Empress of Arva –105433–, calved 7-16-49; sire, Prince Bandolier 7th –80652– 840968; W. L. Stephens, Woodbridge, Ontario, Canada 700.00

Blackcap Bessie of Anoka 9th, calved 12-27-49; sire, Blackcap Bandolier of Anoka 20th –94740–; C T Ranch, Miami, Okla. 2100.00

Blackbird of O. Z. 3d –103570–, calved 10-31-49; sire, Bandolier of Don Head 38th –95434–; Our Farm, Whitehouse, N. J. 675.00

Queen Hillcrest 5th –103206–, calved 1-27-49; sire, Bandolier of Glen Ross –64712–; Our Farm, Whitehouse, New Jersey 875.00

Capital City Night Sale

Richmond, Virginia, October 3d

SUMMARY:

51 Lots	$25,305.00,	average	$ 496.17
5 Bulls	2,665.00,	average	533.00
46 Cows	22,640.00,	average	492.17
Top 5 Head	3,315.00,	average	663.00
Top 10 Head	6,275.00,	average	627.50
Top 15 Head	9,010.00,	average	535.00
Top 20 Head	11,605.00,	average	600.66

Top Bull—Ruther Glen's Eileenmere 4th, calved March 4, 1949; sire, Eileenmere Model

Shady Lane Farms . . .

. . . *Selling at the* National Western Show, Denver, Colo., January 17th

This Bull

Elbar Pet 5th of Shady Lane

A consistent winner at Major Shows in 1949 and 1950. A full brother to the $3000.00 Bull we sold at Denver in 1947. Carries one of the great heads of the breed with proper Type to match.

also

Selling **Prince of Shady Lane**

A Senior Yearling who is a full brother to PET ELBAR of SHADY LANE, who was a consistent winner of Champions in 1947 and 1948.

ALSO—a Full brother to our $2850.00, 1950 Denver Sale Bull.

The Female **Eloise of Shady Lane**

A Two Year Old Show Cow, safe in Calf to EVER PRINCE 40th. Recently sold the First Bull Calf by him to Tupps, of Aurora, Colorado, for $1750.00.

Visit our stalls at Denver, or at our Farms.
Visitors always welcome.

Gauger Brothers **Clear Lake, South Dakota**

of T. H. 935942; dam, McHenry Barbara R. 972446; consigned by Ellington & Ruther Glen Farms, Ruther Glen, Virginia; purchased by J. Harwood Cochrane, Rockville, Virginia 630.00

Top Cow—Barbara 11th of Le Baron 1139-253, calved October 10, 1948; sire, Le Baron Epponian 738145; dam, Barbara of Winton 504157; consigned by Le Baron Farm, Warrenton, Virginia; purchased by Courtland Farm, Hanover, Va. 800.00

BULLS:

Eppy A. P. 1220862, (Annefield Plantations), calved 2-23-49; sire, Bar Eppy of Le Baron 910780; Prince Brothers, Sussex, Virginia 600.00

Ruther Glen's Eileenmere 4th, (Ellington & Ruther Glen Farms), calved 3-4-49; sire, Eileenmere Model of T. H. 935942; J. Harwood Cochrane, Rockville, Virginia 630.00

Highland's Bandolier 43d 1169679, (Highlands Farm), calved 4-8-49; sire, Amandale Bandolier 5th 925042; C. D. Vaughan, Keysville, Virginia 435.00

Kinloch Bandolier 22d 1177689, (Kinloch Farm), calved 7-21-49; sire, Whitney Bandolier 798334; L. E. Carlton 500.00

Meadowbrook Blackcapponian 1227247, (Meadowbrook Farm), calved 3-19-49; sire, Epponian Elberon of Elkton 924193; Miss Jane Saunders, Richmond, Virginia 500.00

COWS:

Estrellita A. 1237877, (Adams Plantation), calved 6-5-49; sire, Emulator 10th W. R. 1025710; Meadowbrook Farm, Richmond, Virginia 625.00

Blackbird 2d A. P. 1219973, (Annefield Plantations), calved 5-17-49; sire, Ankony Barca 3d 900463; Courtland Farm, Hanover, Virginia 475.00

Eppy's Blackcap A. P. 1220861, (Annefield Plantations), calved 1-16-49; sire, Bar Eppy of Le Baron 910780; Meadowbrook Farm, Richmond, Virginia 395.00

Queen Mother A. P. 1211985, (Annefield Plantations), calved 3-24-49; sire, Ankony Barca 3d 900463; Banbury-on-the-James, Holdcroft, Virginia 500.00

Belted Fields Erica 1200016, (Belted Fields), calved 3-22-49; sire, Highlands Bandolier 12th 807964; W. R. Hamlin, Surry, Virginia 350.00

Jilt 2d of Belted Fields 1241298, (Belted Fields), calved 6-2-49; sire, Highlands Bandolier 12th 807964; Fullstreau Farm, Sabot, Virginia 550.00

Enzora 3d of Brandy Rock 1084525, (Brandy Rock Farm), calved 2-3-48; sire, Highlands General 17th 778644; Mac Buhrman, Richmond, Virginia 610.00

Blackbird of Brandy Rock 54th 1118479, (Brandy Rock Farm), calved 7-6-48; sire, Highlands General 17th 778644; C. F. Hannabass, Roxbury, Virginia 385.00

Idessa of Brandy Rock 3d 1118477, (Brandy Rock Farm), calved 6-29-48; sire, Victorious Bandolier of Brandy Rock "B" 699046; W. R. Hanlin, Surry, Virginia 500.00

Blue Ridge Elba Erica 2d 1206540, (Canterbury Farm), calved 2-16-49; sire, Quality General Monocacy 4th 845560; E. Floyd Yates, Powhatan, Virginia 360.00

Blue Ridge Evergreen Blackcap 1206542, (Canterbury Farm), calved 3-4-49; sire, Heroic C. D. 887820; E. M. Geddes, Crozet, Virginia 360.00

Blue Ridge Evergreen Erica 3d 1206537,

Applewood

Featuring the GET of

Applewood Bandolier 135th

A son of BANDOLIER of ANOKA 3d (Full brother to International Grand Champion.)

For Sale:

Good set of Calves by "135th". Some are double bred BANDOLIERS . . . And a few Calves by ELBA'S BARDOLIER, blood that does good for other breeders . . . Also, 5 Bulls, 14 to 20 months old

2 Miles West, 6½ North

Applewood Angus Farms

Herman Custer, Manager

EDWARD POLKA, RIVERTON, NEB.

Black Prince of Sunbeam

Sunbeam and Earl Marshall Breeding...

EVER PRINCE of SUNBEAM by BLACK PRINCE of SUNBEAM. His sons head many well known herds. We continue this line in our herd thru the use of EVER PRINCE REVOLUTION 4th; BAR EVER PRINCE; EVER PRINCE 44th and EVER PRINCE 100th.

Now offering Several Young Bulls

Krotz Stock Farm

Jos. & Marshall J. Krotz — Odell, Neb.

More visitors mean higher revenue from cattle sold privately. Let us help you attract these buyers. Address—Advertising Manager, Aberdeen-Angus Journal, Box 238, Webster City, Iowa.

A Supreme Headed Bull *being Mated to*

Sunbeam-Bandolier-Bardolier *Females* . . .

We purchased EILEENMERE 1515th at the last Tolan Sale, one of the top selling Bulls, a son of EILEENMERE 1068th, the $15,000.00 Herd Sire at Good Earth Stock Farm . . . We are sure our wheat operations and income will be more stable with Aberdeen-Angus. WE ARE NOT IN THE BUSINESS FOR THE FUN OF IT . . . We want our lives to be more secure; Aberdeen-Angus cattle, wheat and grass farming are our answers.

Eileenmere 1515th, *Son of Eileenmere 1068th (above)*

Sire: EILEENMERE 1068th 1047552	Eileenmere 585th 722439	★★★Eileenmere 85th 470007	★Eileenmere 32d
			★Enchantrene
		★Blackcap Tolan 79th 564868	Bandolier of Anoka 7th
			Blackcap Tolan 30th
	Barbara McHenry Renomar 614868	Renomar 490255	Bell Boy M. K.
			Erica Marie 12th
		Barbara of Rosemere 70th 422225	Epponian of Rosemere
			Barbara of Rosemere 42d
Dam: BLACKCAPMERE LADY T. 658759	Eileenmere 191st 523771	★★★Eileenmere 85th 470007	★Eileenmere 32d
			★Enchantrene
		Blackbird Tolan 19th 523007	★Eileenmere 32d
			Blackcap Tolan 9th
	Blackcap Shirlette 443051	Bovinea 339074	Blackcap Bertram
			Brook. Blackbird 38th
		Blackcap Roberts 224050	Berneo 138370
			Blackcap of H. D. 2d

To the National Western Sale, Denver, January 17th

We have consigned BLACKCAP of BLACKMAN, a deep, choice and well covered Bull. . . . . .

Visit Us, You're Mighty Welcome

C. T. "Charlie" EUBANK & SON
W. L. "Shorty" EUBANK

Coats, Kansas
Pratt County

(Canterbury Farm), calved 2-2-49; sire, Quality General Monocacy 4th 846560; Fair Meadows Farm, Middletown, Va. 350.00

Wakefield Blackbird 8th 1227875, (Canterbury Farm), calved 5-27-49; sire, Blakeford Grenadier 2d 971314; Carroll M. Farrar, Wylliesburg, Virginia 360.00

Wakefield Glen Elba 5th 1205210, (Canterbury Farm), calved 3-28-49; sire, Wee Gillis 2d of Chartley 646492; Carroll M. Farrar, Wylliesburg, Virginia 360.00

McH. Pride of Cove Creek 4th 1249910, (Cove Creek Farm), calvd 9-1-49; sire, Eileenmere A. 12th 971409; Alpine Farms, Natural Bridge Station, Virginia 400.00

Erica 21st of Cove Creek 1249909, (Cove Creek Farm), calved 9-1-49; sire, Eileenmere A. 12th 971409; Courtland Farm, Hanover, Virginia 550.00

Blackbird E. of Cove Creek 1249911, (Cove Creek Farm), calved 9-3-49; sire, Mulben Eppy of Le Baron 988905; Alpine Farm, Natural Bridge Station, Virginia 450.00

Blackbird of Ruther Glen 2d 1167554, (Ellington & Ruther Glen Farms), calved 4-2-49; sire, Eileenmere's Model of T. H. 935942; Geo. Galyen, Hewlett, Virginia 475.00

Blackbird of Ruther Glen 3d 1167559, (Ellington & Ruther Glen Farms), calved 5-18-49; sire, Eileenmere's Model of T. H. 935942; G. K. Coleman & Son, Ruther Glen, Virginia 525.00

Haughmo 2d of Gilnockie 1164822, (Gilnockie Farms), calved 9-6-48; sire, Epponian of Gilnockie 725106; Mac B. Buhrman, Richmond, Virginia 510.00

Jilt Lass 5th of Gilnockie 1164838, (Gilnockie Farms), calved 11-26-48; sire, Bell Boy A. 12th 647314; E. L. Peters, Berryville, Virginia 600.00

Blackcap Missie of Rocklands 1167765, (Ellington & Ruther Glen Farms), calved 2-25-49; sire, Rock Elidure 725238; G. K. Coleman & Son, Ruther Glen, Virginia 600.00

Fair Meadows Elma Enlate 1203674, (Fair Meadows Farm), calved 6-4-49; sire, Highlands General M. 2d 944165; E. L. Peters, Berryville, Virginia 410.00

Fair Meadows Lady Blackeyes 1203673, (Fair Meadows Farm), calved 6-2-49; sire, Highlands General M. 2d 944165; Banbury-on-the-James, Holdcroft, Virginia 410.00

Amazona of Gilnockie 1164831, (Gilnockie Farms), calved 11-11-48; sire, Bell Boy A. 12th 647314; Mac B. Buhrman, Richmond, Virginia 500.00

Pinky Pride 9th of Highlands 1224637, (Highlands Farm), calved 6-6-49; sire, Emulator 10th WR 1025710; Alpine Farm, Natural Bridge Station, Virginia 525.00

Karama 7th of Highlands 1224638, (Highlands Farm), calved 6-11-49; sire, Amandale Bandolier 5th 925042; E. L. Peters, Berryville, Virginia 485.00

Erica Eva 4th of Highlands 1224631, (Highlands Farm), calved 5-3-49; sire, Highlands Burgess 2d 944198; Banbury-on-the-James, Holdcroft, Virginia 490.00

Pinky Pride 8th of Highlands 1224630, (Highlands Farm), calved 5-3-49; sire, Highlands Burgess 2d 944198; Fair Meadows Farm, Middletown, Virginia 560.00

Holiday Irene 5th 1186040, (Holiday Farm), calved 3-21-49; sire, Bethel Blackbarian 694313; Courtland Farm, Hanover, Va. 450.00

Holiday Queen Mother 8th 1186042, (Holiday Farm), calved 3-24-49; sire, Bethel Blackbarian 694313; Banbury-on-the-James, Holdcroft, Virginia 500.00

Holiday Pride 12th 1186047, (Holiday Farm), calved 4-30-49; sire, Pride Eric C. S. 5th 964393; Fred Carter, Buena Vista, Virginia 485.00

Kinloch Antelope 2d 1180830, (Kinloch Farm), calved 6-29-49; sire, Le Baron Epponian 738145; Alpine Farms, Natural Bridge Station, Virginia 550.00

Kinloch Blackbird 15th 1171737, (Kinloch Farm), calved 5-5-49; sire, Whitney Bandolier 798334; Courtland Farm, Hanover, Virginia 600.00

Kinloch Lady Ida 2d 1171730, (Kinloch Farm), calved 3-11-49; sire, Whitney Bandolier 798334; Alpine Farm, Natural Bridge Station, Virginia 535.00

Barbara 11th of Le Baron 1139253, (Le Baron Farm), calved 10-10-48; sire, Le Baron Epponian 738145; Courtland Farm, Hanover, Virginia 800.00

Meadowbrook Pericap 1165780, (Meadowbrook Farm), calved 1-16-49; sire, Epponian Elberon of Elkton 924193; Mac B. Buhrman, Richmond, Virginia 510.00

Raven of Meadowbrook 1165779, (Meadowbrook Farm), calved 1-14-49; sire, Epponian Elberon of Elkton 924193; Mac B. Buhrman, Richmond, Virginia 410.00

Eppy's Elsa O. E. 1186167, (Old Elkton Farm), calved 5-17-49; sire, Epponian Stamp of Broadview 607618; G. L. & C. S. Echols, McKenney, Virginia 650.00

Elba Marie of Elkton 6th 1167906, (Old Elkton Farm), calved 1-20-49; sire, Erica Eppy of Le Baron 843452; Mac B. Buhrman, Richmond, Virginia 550.00

Duchess 3d O. E. 1181111, (Old Elkton Farm), calved 3-17-49; sire, Eileenmere of Le Baron 843443; Mac B. Buhrman, Richmond, Virginia 500.00

Envious Duchess 1083064, (Seven Oaks Farm), calved 10-8-47; sire, J. Bar C. Commander B. 59th 876517; E. Floyd Yates, Powhatan, Virginia 470.00

Belted Fields Birdena 1204603, (Belted Fields), calved 3-7-49; sire, Highlands Bandolier 12th 807964; Alpine Farms, Natural Bridge Station, Virginia 525.00

Pride of Courtland 2d 1095510, (Courtland Farm), calved 1-28-48; sire, Bandolier 34th of Brandy Rock 672097; Banbury-on-the-James, Holdcroft, Virginia 490.00

Questor's Bandolier's Birdie 1095508, (Courtland Farm), calved 1-22-48; sire, Bandolier 34th of Brandy Rock 672097; E. Floyd Yates, Powhatan, Virginia 450.00

Alma Bandolier of Hanover 1018283, (Courtland Farm), calved 9-1-47; sire, Bandolier 34th of Brandy Rock 672097; E. Floyd Yates, Powhatan, Virginia 495.00

Hill Crest *Farms* . . . .

The First Prize Junior GET-of-SIRE at the Kentucky State Fair, and the Southeastern Fair at Atlanta. This GET was sired by QUEEN'S HILL CREST STAMP.

Consigning to the **Southeastern Breeders' Sale,** *Atlanta, Ga., Jan. 26*

3 Beautiful Heifers and 1 Excellent Bull

Erica 88th of Hill Crest and Queen 299th of Hill Crest

Are Daughters of our many times Champion Bull, HILL CREST QUALITEER. They look like they might be out of the same mold. Both are thick, deep, smooth, short-legged, and they have lots of quality.

Pride of Hill Crest 121st

Is a granddaughter of ECHO'S STAMP, the Senior Herd Bull at HILL CREST FARMS. She is much the same type as the other two Heifers except on a larger scale. She and QUEEN 299th of HILL CREST will calve in April and May to the service of HILL CREST STAMP 6th, a full brother to QUEEN'S HILL CREST STAMP.

The Bull Barbarian of Hill Crest 42d

Is a son of HILL CREST QUALITEER. He has the masculinity, smoothness, style, and character of a Real Breeding Bull.

J. H. Quisenberry & Sons

WINCHESTER, KENTUCKY

Northeast Missouri Sale

Memphis, Missouri, October 6th

SUMMARY:

52 Lots	$22,980.00, average	$ 441.92
13 Bulls	5,495.00, average	422.69
39 Cows	17,485.00, average	448.33
Top 5 Head	3,760.00, average	752.00
Top 10 Head	6,805.00, average	680.50
Top 15 Head	9,300.00, average	620.00
Top 20 Head	11,505.00, average	575.25

Top Bull (Tie)—Envious Baron Jr. 1192-598, calved December 20, 1948; sire, Envious Baron 2d 1032640; dam, Blackbird Pansy 9th 1013735; consigned by J. A. Daggs, Memphis, Missouri; purchased by Harold Heins, Coatsburg, Illinois 600.00

Top Bull (Tie)—Eitel's Blackcap Prince 4th 1208975, calved April 20, 1949; sire, Junemere's Eston 4th 936701; dam, Baylor's Blackcap Beauty 881222; consigned by Frank B. Eitel and Sons, Green Castle, Missouri; purchased by H. L. Miller, Plevna, Missouri 600.00

Second Top Bull—Meadow Lawn Gammer 1185998, calved March 26, 1949; sire, Gammer General of Oakview 960778; dam, Effie of Oakview 1074673; consigned by P. O. Van Meter and Son, Queen City, Missouri; purchased by Merton Lind, Argyle, Iowa **500.00**

Top Cow—Jilt Nau 7th 1006145, calved September 2, 1947; sire, Prince Model 2d 891282; dam, Jilt's Lassie 2d 664306; consigned by Floyd C. Hocker, Downing, Missouri; purchased by Dan E. Miller, Fayette, Missouri. (Calf sold to Roy I. Meyers, Knox City, Missouri for $320) **980.00**

BULLS:

Barkley Prince M. 8th 1189628, (George W. Barkley), calved 7-26-49; sire, Burgess Prince M. 21st 873477; E. D. Young, Yarrow, Missouri 400.00

Envious Burgess A. C. 5th 1185035, (Albert Couch), calved 6-8-49; sire, Envious Burgess H. C. 1015262; Phil Hornbaker, Bonaparte, Iowa 400.00

Envious Eric of M2N 6th, (Murl and Norma Croft), calved 1-7-50; sire, Envious Revolution 8th 1028807; H. P. Dochterman, Wyaconda Missouri 360.00

Envious Baron Jr. 1192598, (J. A. Daggs), calved 12-20-48; sire, Envious Baron 2d 1032640; Harold Heins, Coatesburg, Ill. 600.00

Erwin Marshall C. H. 9th 1168214, (J. Ed Daggs and Sons), calved 3-12-49; sire, Black Erwin Marshall 916983; Glenn H. Chinn, Powersville, Missouri 425.00

Black Lance, (J. Ed Daggs and Sons), calved 8-2-49; sire, Bell Boy Model 3d 758-586; Wallace Stotts, Keosauqua, Iowa 400.00

Eitel's Blackcap Prince 4th 1208975, (Frank B. Eitel and Sons), calved 4-20-49; sire, Junemere's Eston 4th 936701; H. L. Miller, Plevna, Missouri 600.00

Prince of White View 11th 1252718, (Maurice E. Fowler), calved 11-2-49; sire, Prince of White View 917677; Nelson Bertram, Gorin, Missouri 400.00

Burgess Burgone of G. M. 1244275, (Grover C. Moritz), calved 9-2-49; sire, Burgessmere G. 3d 1009829; Joe Harvey & Sons, Arbela, Missouri 400.00

Meadow Lawn Gammer 1185998, (P. O. Van Meter and Son), calved 3-26-49; sire, Gammer General of Oakview 960778; Merton Lind, Argyle, Iowa 500.00

Greencrest Envious 5th 1251039, (R. L. Woolever and Son), calved 12-12-49; sire, Burgess Envious of Shinnston 840767; Sam T. McKenzie, Knox City, Missouri 370.00

Envious Peer 4th 1265146, (James Trusten Mullenix), calved 2-11-50; sire, Envious George of Tarkio 730683; Noble L. Foster, Novelty, Missouri 200.00

Envious Lad T. T. T. 1200127, (Emerson Tysor), calved 6-4-49; sire, Moss Creek Echo 5th 671271; Harry Waver, Princeton, Missouri 440.00

COWS:

Delagoa Beauty 911676, (Baker and Courtney), calved 2-21-45; sire, Blackcap Juan 6th 661950; Ronnie Pfost, Memphis, Missouri, (Calf sold to Blasi & Son, Bloomfield, Iowa for $250) 635.00

Barkley Blackbird 19th 1189627, (George W. Barkley), calved 7-18-49; sire, Burgess Prince M. 21st 873477; Dan E. Miller, Fayette, Missouri 325.00

Dovor Ann 1185019, (Albert Couch), calved 3-14-49; sire, Envious Burgess H. C. 101-5262; J. H. Ossont, Ft. Madison, Iowa 420.00

Pride Envious 8th of M2N 1188521, (Murl and Norma Croft), calved 4-16-49; sire, Envious M. 5th 1028801; Myron Kirkpatrick & Son, Arbela, Missouri 355.00

Pride Envious 9th of M2N, (Murl and Norma Croft), calved 9-25-49; sire, Envious Revolution 8th 1028807; Otis Miller & Sons, Princeton, Missouri 300.00

Enchantress Clipper 17th B. 1192601, (J. A. Daggs), calved 2-12-49; sire, Eric Burgess B. 520097; Chas. O. Moyer, Sullivan, Missouri 450.00

Betty Blackbird 9th D. 1192602, (J. A. Daggs), calved 2-13-49; sire, Barbara's Eileenmere W. 4th 710648; J. H. Ossont, Ft. Madison, Iowa 425.00

Blackcap Lou 16th D. 1192589, (J. A. Daggs), calved 2-16-49; sire, Barbara's Eileenmere W. 4th 710648; H. L. Miller, Plevna, Missouri 410.00

Blackbird Eileen 2d A. 1192610, (J. A. Daggs), calved 3-15-49; sire, Barbara's Eileenmere W. 4th 710648; J. H. Ossont, Ft. Madison, Iowa 380.00

Blackberry Bloom G. 2d 1192593, (J. A. Daggs), calved 3-29-49; sire, Barbara's Eileenmere W. 4th 710648; J. H. Ossont, Ft. Madison, Iowa 380.00

Blackbird Janzie 17th 1192613, (J. A. Daggs), calved 4-2-49; sire, Barbara's Eileenmere W. 4th 710648; O. B. Tokle, Grinnell, Iowa 440.00

Lady Blackcap C. 2d 1192597, (J. A. Daggs), calved 6-17-49; sire, Envious Baron 2d 1032640; Dan E. Miller, Fayette, Missouri 350.00

Entreat Bell 2d 1067075, (J. Ed Daggs and Sons), calved 3-18-47; sire, Bell Boy Model 2d 758586; Ralph Meade, Mt. Pleasant, Iowa 395.00

Blackcap McHenry D. D. D. 1183717, (J. Ed Daggs & Sons), calved 2-21-49; sire, Bell Boy Model 3d 758586; J. H. Ossont, Ft. Madison, Iowa 400.00

Pride Lass M. D. 2d 1183724, (J. Ed Daggs and Sons), calved 4-10-49; sire, Eric Burgess B. 520097; J. H. Ossont, Ft. Madison, Iowa 375.00

Blackcap Carmen 3d 1183726, (J. Ed Daggs and Sons), calved 4-20-49; sire, Eric Burgess B. 520097; Chas. Farrell, Lancaster, Missouri 340.00

Bell Boy's Rose, (J. Ed Daggs and Sons), calved 5-8-49; sire, Bell Boy Model 3d 758586; J. H. Ossont, Ft. Madison, Ia. 400.00

Castle Erica 1250544, (Frank B. Eitel and Sons), calved 8-12-49; sire, Blackcapper 10th 823045; T. A. Smart, Atwood, Colo. 535.00

White View Enchantress 856187, (Maurice E. Fowler), calved 5-6-45; sire, Eric Burg 6th 733307; John H. Beck, Kinderhook, Illinois 710.00

Jilt Nau 7th 1006145, (Floyd C. Hocker), calved 9-2-47; sire, Prince Model 2d 891282; Dan E. Miller, Fayette, Missouri, (Calf sold to Roy I. Meyers, Knox City, Missouri for $320) 980.00

Entreat D. D. O. 3d 1183716, (Floyd C. Hocker), calved 2-11-49; sire, Bell Boy Model 3d 758586; Chas. O. Moyer, Sullivan, Missouri 450.00

Pride C. H. 12th 1168210, (Floyd C. Hocker), calved 6-1-49; sire, Black Erwin Marshall 916983; John H. Beck, Kinderhook, Illinois 735.00

Zara H. 6th, (Floyd C. Hocker), calved 10-15-49; sire, Black Erwin Marshall 916-983; O. B. Tokle, Grinnell, Iowa 400.00

Reverica 19th 1188760, (James Trusten Mullenix), calved 6-3-49; sire, Envious George of Tarkio 730683; G. H. Bailey, Ottumwa, Iowa 360.00

Pridenix T. M. 10th 1201806, (James Trusten Mullenix), calved 10-5-49; sire, Envious George of Tarkio 730683; Carl Tokle, Grinnell, Iowa 250.00

Queen McHenry M. 29th 1201808, (James Trusten Mullenix), calved 10-28-49; sire, Envious George of Tarkio 730683; O. B. Tokle, Grinnell, Iowa 280.00

Elba L. of Don Lou 7th 1206298, (Don C. Pollock), calved 9-2-48; sire, Envious D. L. 10th 873754; Dan E. Miller, Fayette, Missouri 350.00

Erica Energy D. L. 23d 1206309, (Don C. Pollock), calved 8-13-49; sire, Envious D. L. 10th 873754; Dan E. Miller, Fayette, Missouri 300.00

Blackbriar Queen of Don Lou, (Don C. Pollock), calved 10-9-49; sire, Envious D. L. 10th 873754; Dewey K. Ivins, Corydon, Iowa 300.00

Velma L. 644022, (Emerson Tysor), calved 4-28-41; sire, Bellmar 594970; Mr. & Mrs. T. E. Morehead, Lancaster, Missouri, (Calf sold to A. J. Peterson, Montrose, Iowa for $225.00) 650.00

Pedigrees

Nearly 50 years experience

A complete five-generation pedigree for only 75¢ each. Send the name and number of your bull or cow together with date of calving and the name and number of the sire and dam and we will supply a typewritten pedigree at this low rate for as many as you may order.

Aberdeen-Angus Journal
WEBSTER CITY, IOWA

For Sale *a Top Son of a Great Champion . . .*

Whitney Envious 8th 1047362

Sire: ENVIOUS BLACKCAP B. 6th 504417	Envious Marshall 3d 438496	Excelsior Marshall 3d 393528	Excelsior Marshall 367546
			Eva of Knockanbuie 5th
		Eulogy of Leamoor 343814	Envious Erica 312081
			Eulogy of Swaylands
	Blackcap Lassie B. 9th 459883	Burgess Marshall 3d 433575	Elgon Marshall 2d 423074
			Maid of Bummers 346283
		Blackcap Harrison 68th 425788	Blackcap Revolution
			Blackcap Judy 46th
Dam: RAVENSWOOD BLACKBIRD 23d 681200	Wintonian 5th 567767	Enfileen's Bandolier 2d 510436	Blackbird Bandolier of P.
			Enfileen of Northlane 2d
		Queen of Rosemere 244th 486591	Eileenmere 61st 450556
			Queen of Rosemere 114th
	Briarcliff Blue Ribbon 15th 457708	Barbara's Ensign 403861	Ensign of Page 236754
			Barbara McHenry 40th
		Briarcliff Blue Ribbon 6th 410454	Black Balzac of Page
			Blackbird of Maple River 4th

A former Show Bull and Top Selling Son of ENVIOUS BLACKCAP B. 6th, the 1939 International Grand Champion in the Whitney Sale . . . A proven Sire himself, now ready for service . . . We have sold almost entire herd, otherwise he would not be for sale at many times the asking price—$2,000.00.

Telephone TAYLOR 0949
LIME KILN LANE

Leland M. Mahan Louisville, Kentucky

Glen Airy Farm

"A Little Herd with a Lot of Quality"

Extends

Season's Greetings

To Each and Every One of You

Bulls in Service

King Bardolier G. R. 794602

A full brother to Queen's Grenadier sired by the Phenomenal BLACK BARDOLIER

Bardolier of Airdrie 1104952

1950 Grand Champion of Southeastern Fair. Grandson of BLACKCAP BARDOLIER and from a daughter of JOCK of WHEATLAND

Blackbird Bardolier G. R. 14th

Sired by QUEEN'S GRENADIER G. R., and full brother to the $25,000 BLACKBIRD BARDOLIER G. R.

We are Consigning **Three Outstanding Heifers** *to the* **Southeastern Regional Show and Sale**

AT ATLANTA, GEORGIA, January 10, 1951

Eileen Erica G. A. 2d

Calved July 5, 1950, our Summer Yearling Show Heifer sired by BARDOLIER of AIRDRIE. A smart headed short coupled Heifer that is a great prospect for a Senior Yearling next year. SELLS OPEN. Vaccinated for Bang's.

Miss Burgess G. A.

Calved August 9, 1949, sired by EVADER'S BARDOLIER and out of a daughter of QUALITY MARSHALL 3d. A real foundation Heifer with a very strong pedigree. SELLS OPEN and calfhood vaccinated.

Barbethal G. A.

Calved May 3, 1949, an attractive McHENRY BARBARA out of a granddaughter of BANDOLIER of ANOKA 7th. SELLS BRED to BLACKBIRD BARDOLIER G. R. 14th. Calfhood vaccinated.

VISITORS ARE WELCOME ANYTIME

Glen Airy Farm

11 Miles from Keeneland

W. D. (Bill) FISHBACK — VERSAILLES, KENTUCKY

Enchantress Lass, (Emerson Tysor), calved 1-16-50; sire, Barbara's Prizemere 22d 1016235; Dewey K. Ivins, Corydan, Iowa	250.00
Elbrea V. 741333, (P. O. Van Meter), calved 2-18-43; sire, Bell Boy Mascot 653-638; J. Ed Daggs & Sons, Arbela, Mo.	460.00
Meadow Lawn Jusnerra 3d 1190420, (P. O. Van Meter and Son), calved 5-6-49; sire, Eileenmere Evermore 917674; Earl Laughlin, Jr., Kirksville, Missouri	685.00
Meadow Lawn Zara, (P. O. Van Meter and Son), calved 9-16-49; sire, Eileenmere Evermore 917674; V. L. Baughman, Bloomfield, Iowa	610.00
Ervotte of Archland 736078, (Glen Waples), calved 3-25-43; sire, Bell Boy Emperor S. 627415; I. T. & Anna Vincent, Green Castle, Missouri	520.00
Erica McHenry W. C. 4th 1156430, (Ailey A. Williams), calved 3-23-49; sire, Bell Boy Wheatland 992211; J. H. Ossont, Ft. Madison, Iowa	400.00
Blackcap F. G. M. 10th 1197680, (W. S. Wiseman), calved 5-17-49; sire, Burgess Mascot 788462; Chas. Ferrell, Lancaster, Missouri	400.00
Greencrest's Blackcap 3d 1198606, (R. L. Woolever and Son), calved 3-22-49; sire, Homeplace Eileenmere 4th 949348; Ben Foecke & Son, West Point, Iowa	480.00
Queen 5th of Shadeland 720443, (Myron Baker), calved 9-2-42; sire, Burgess of Glyn Mawr 3d 534407; Frank L. Wiss, Canton, Missouri	600.00

L. M. Thornton Dispersion

Garden City, Missouri, October 2d

SUMMARY:

106 Lots	$54,155.00,	average	$ 510.89
15 Bulls	7,630.00,	average	508.66
91 Cows	46,525.00,	average	511.25
Top 5 Head	6,000.00,	average	1200.00
Top 10 Head	10,325.00,	average	1032.50
Top 15 Head	14,020.00,	average	934.66
Top 20 Head	17,370.00,	average	868.50

Top Bull—Prince 105th of Red Oak 2d 1128-586, calved April 19, 1948; sire, Prince Sunbeam 105th 784382; dam, Miss Blackcap 7th of H. S. 899375; purchased by Lakeview Farm, Tulsa, Oklahoma	2000.00
Second Top Bull—Eileenmere 519th 722432, calved July 18, 1942; sire, Eileenmere 85th 470007; dam, Oakdale Elizabeth M. 13th 529864; purchased by L. J. Wehlwend, Marion, Illinois	1000.00
Top Cow (Tie)—Bird Queen Thornton 680-333, calved October 11, 1941; sire, Generaleer of Sunbeam 523181; dam, Wheatland Bird Queen 15th 560100; purchased by Green Valley Farms, Liberty, Mo.	1000.00
Second Top Cow (Tie)—Peirce's Princess Evelyn 35th 686606; calved April 7, 1942; sire, Prince Eralan of Sunbeam 584490; dam, Eve Evelyn 615860; purchased by Green Valley Farms, Liberty, Missouri	1000.00
Third Top Cow (Tie)—Blue Bonnet Erica 901312, calved August 11, 1944; sire, Blackcap's Bell H. P. 695781; dam, Peirce's Princess Evelyn 35th 686606; purchased by Fred Clark, DeLong, Illinois	1000.00

BULLS:

Eileenmere 519th 722432, calved 7-18-42; sire, Eileenmere 85th 470007; L. J. Wohlwend, Marion, Illinois	1000.00
Prince 105th of Red Oak 2d 1128586, calved 4-19-48; sire, Prince Sunbeam 105th 784382; Lakeview Farm, Tulsa, Okla.	2000.00
Ben Eric 5th 901317, calved 6-16-45; sire, Eston's Black Ben C. 21st 756870; Maurice Opfer, Mayview, Missouri and Chris Opfer, Higginsville, Missouri	610.00
Bar Eric LMT 1104940, calved 3-10-48; sire, Epic Renown 610840; H. H. Kuhn,	

Our Herd Sires:

EVERGREEN BARDOLIER 5th 973287—a grandson of Black Bardolier and a full brother to the Grand Champion Bull at the 1947 Ohio State Fair.

PINE'S BARDOLIER 927720—another good grandson of Black Bardolier, out of an Eileenmere Cow. His first calf was Grand Champion Bull at the 1949 Southeastern World's Fair at Atlanta.

We have cattle for sale, either by or bred to these Bulls, and we cordially invite your inspection.

For Particulars, Write

GEORGE MIDDEN & SONS

CYNTHIANA, KENTUCKY

Kansas City, Missouri	650.00
Burgess Bandolier LMT 1233125, calved 7-6-49; sire, Eric Bandolier 18th 1027463; Kenneth Cunningham, Greeley, Kansas	325.00
Repeater 3d LMT 1181726, calved 6-2-49; sire, Repeater of Wheatland 13th 559803; Lee Barnard, Archie, Missouri	400.00
Black Epic LMT 2d 1181723, calved 4-9-49; sire, Epic Renown 610840; Floyd E. Hill, Drexel, Missouri	375.00
Ben' Gay LMT 1262724, calved 10-27-49; sire, Ben Eric 5th 901317; Ray Anderson, Garden City, Missouri	360.00
Blackbird Master LMT 1262726, calved 1-1-50; sire, Eileenmere 519th 722432; Robert Kitchen, Slater, Missouri	305.00
Blackbird Playman LMT 4th 1262727, calved 1-2-50; sire, Eileenmere 519th 722432; J. W. Greer, Lamont, Missouri	350.00
Bell General LMT 5th 1262729, calved 1-5-50; sire, Eileenmere 519th 722432; The Angus Way Farm, Holden, Missouri	230.00
Blackbird Revelation LMT 1262730, calved 1-7-50; sire, Eileenmere 519th 722432; Mrs. Nona Hoke, Lamont, Missouri	240.00
Black Fairnown LMT 1262731, calved 1-9-50; sire, Eileenmere 519th 722432; Murray Crabtree, Centerview, Missouri	335.00
Pride Mac LMT 1262735, calved 3-23-50; sire, Eileenmere 519th 722432; Cooper and Bray, Kingsville, Missouri	200.00
Edin Eric LMT 1262738, calved 4-15-50; sire, Eileenmere 519th 722432; W. S. Richards, Butler, Missouri	250.00

COWS:

Pride 2d of Glen Afton 752704, calved 5-20-43; sire, Prizemere 360th 480055; Green Valley Farms, Liberty, Missouri	825.00
Blackcap Prizetta 3d of Afton 752703, calved 4-5-43; sire, Prizemere 360th 480-055; Green Valley Farms, Liberty, Mo.	975.00
Queen Blackbird 9th 837399, calved 5-10-44; sire, Blackcap's Prizemere 3d 576795; Winn-Larr Farms, Smithville, Missouri	725.00
Wheatland Queen Gay 11th 589570, calved 11-17-37; sire, Pride Irenmere of Wheatland 419355; Mrs. Roy Franklin, Marshall, Missouri	340.00
Blackcap Lassie of Wheatland 560122, calved 4-25-38; sire, Master Marshall 2d 469759; Red Oak Farms, Rocky Comfort, Missouri	310.00
Missouri Barbara 114th 807627, calved 9-12-44; sire, General 4th of Lonjac 531-859; Bruenig Angus Farms, Higginsville, Missouri	500.00

Reserve Grand Champion, Frisco, brings $966.00

The Plaza Hotel in San Francisco purchased the Reserve Grand Champion Steer at the Grand National Live Stock Exposition just held in San Francisco. The price of $966.00 paid for this prize Aberdeen-Angus steer is in tradition with The Plaza Management of serving patrons of its world-renowned El Prado Restaurant the finest. From left to right: Knud Nielsen, Chef de Cuisine, Mr. and Mrs. William Irvine, Dysart, Iowa, who raised the Reserve Grand Champion.

When it's done better . . . Aberdeen-Angus will do it

Perth, Scotland...

Great Annual 1951 Spring Shows and Sales of Pedigree Aberdeen-Angus Cattle

Perth

Monday, Tuesday, Wednesday

February 5th, 6th, 7th

513

Aberdeen-Angus Bulls

103

Aberdeen-Angus Heifers

Aberdeen

Thursday, Friday

February 8th, 9th

200

Aberdeen-Angus Bulls

50

Aberdeen-Angus Heifers

Inverness

Thursday

February 22d

150

Aberdeen-Angus Bulls

•

Write Immediately for These Catalogues

Messrs. Macdonald, Fraser & Co., Ltd., of Perth, Scotland

(Cost of Perth Catalogue by Air Mail $2.00)

Burgess Maid 100th 1016677, calved 4-1-47; sire, Blackcap Prince M. 12th 744-418; Lakeview Farm, Tulsa, Oklahoma..... 700.00

Ebony's Erica 45th 654858, calved 8-14-41; sire, Barbara's General of Ada 509374; Green Valley Farms, Liberty, Missouri..... 925.00

Eileen Thornton 680326, calved 10-3-41; sire, Pridemere of Wheatland 4th 589571; Green Valley Farms, Liberty, Missouri..... 625.00

Merilene Thornton 680343, calved 10-21-41; sire, Pridemere of Wheatland 4th 589571; Green Valley Farms, Liberty Missouri..... 625.00

Blackbird 68th of Sunbeam 504509, calved 4-23-35; sire, Ballindalloch G. of Sunbeam 407789; Grandview Farms, Coldwater, Kansas 350.00

Victoria Thornton 481483; calved 3-29-34; sire, Playman 6th of Sunbeam 414590; Lovell Cundiff, Marshall, Missouri..... 230.00

Gasconade Princess 481482, calved 3-29-34; sire, Hector of Gasconade 470864; Earl Wood, Raymoore, Missouri..... 275.00

Blackbird Thornton 481484, calved 4-5-34; sire, Playman 6th of Sunbeam 414590; John and Pansy Klumpp, Rich Hill, Mo..... 300.00

Blackbird of Hickory 549136; calved 4-20-38; sire, Rufus of Gasconade 480250; Elmer N. Stewart, Leeton, Missouri..... 300.00

Dayton Fairy 549134, calved 4-12-38; sire, Rufus of Gasconade 480250; John and Pansy Klumpp, Rich Hill, Missouri..... 390.00

Black Pride T. 471835, calved 3-2-39; sire, Rufus of Gasconade 480250; J. W. Foster, Hume, Missouri 335.00

Kildonna Thornton 571850, calved 4-4-39; sire, Rufus of Gasconade 480250; E. D. Frazier, Drexel, Missouri..... 385.00

Heatherbloom Thornton 691734, calved 4-20-42; sire, Generaleer of Sunbeam 523-181; H. W. Gebhardt, Archie, Missouri..... 500.00

Beauty of Thornton 639094, calved 8-15-40; sire, Generaleer of Sunbeam 523181; H. W. Gebhardt, Archie, Missouri..... 485.00

Erica Helen of Thornton 731020, calved 12-30-42; sire, Generaleer of Sunbeam 523-181; Red Oak Farm, Rocky Comfort, Mo. 425.00

Izellora Erica Thornton 606270, calved 4-10-40; sire, Generaleer of Sunbeam 523181; J. W. Foster, Hume, Missouri..... 220.00

Barbara Thornton 606269, calved 4-8-40; sire, Generaleer of Sunbeam 523181; Claud E. Robertson, Mangum, Oklahoma..... 500.00

Rowena Pride Thornton 609913, calved 4-20-40; sire, Generaleer of Sunbeam 523-181; Fred Clark, DeLong, Illinois..... 650.00

Evalin of Thornton 661266, calved 7-25-40; sire, Generaleer of Sunbeam 523181; Boyd B. Gover, Osceola, Missouri..... 610.00

Matera Ito Thornton 639093, calved 8-10-40; sire, Generaleer of Sunbeam 523181; Claud E. Robertson, Mangum, Oklahoma..... 450.00

Pride Chetah of Thornton 770519, calved 6-27-43; sire, Generaleer of Sunbeam 523-181; Claud E. Robertson, Mangum, Okla. 625.00

Elegance of Thornton 639098, calved 9-10-40; sire, Generaleer of Sunbam 523181; J. C. Ford, Marion, Illinois..... 525.00

Lady Thornton 2d 639095, calved 8-20-40; sire, Generaleer of Sunbeam 523181; Green Valley Farms, Liberty, Missouri..... 400.00

Marjorie Thornton 639097, calved 9-4-40; sire, Generaleer of Sunbeam 523181; Claud E. Robertson, Mangum, Oklahoma..... 575.00

Adoration Thornton 684100, calved 1-23-42; sire, Generaleer of Sunbeam 523181; Red Oak Farms, Rocky Comfort, Missouri..... 425.00

Glory Thornton 684099, calved 1-17-42; sire, Generaleer of Sunbeam 523181; Claud E. Robertson, Mangum, Oklahoma..... 375.00

Gay Thornton 684106, calved 1-30-42; sire, Generaleer of Sunbeam 523181; Claud E. Robertson, Mangum, Oklahoma..... 525.00

Fairy Thornton 684102, calved 1-24-42; sire, Generaleer of Sunbam 523181; Uncas M. McGuire, Nelson, Missouri..... 600.00

Lassie Blackbird of Thornton 748410, calved 4-2-43; sire, Generaleer of Sunbeam 523-181; Clifton H. Davis, Archie, Missouri..... 485.00

Bird Queen Thornton 680333, calved 10-11-41; sire, Generaleer of Sunbeam 523181; Green Valley Farms, Liberty, Missouri..... 1000.00

Gloria Thornton 684096, calved 1-14-42; sire, Generaleer of Sunbeam 523181; J. C. Ford, Marion, Illinois..... 435.00

Repeater's Princess Thornton 684104, calved 1-26-42; sire, Generaleer of Sunbeam 523181; J. C. Ford, Marion, Illinois 500.00

Princess Pat Thornton 691735, calved 4-22-42; sire, Generaleer of Sunbeam 523181; J. C. Ford, Marion, Illinois..... 500.00

Blackbird Thornton 3d 691733, calved 4-20-42; sire, Generaleer of Sunbeam 523181; J. C. Ford, Marion, Illinois..... 485.00

Merry Thornton 691729, calved 2-22-42; sire, Generaleer of Sunbeam 523181; Elmer Dunn, Wichita, Kansas..... 650.00

Lassie Blackbird Thornton 691731, calved 4-1-42; sire, Generaleer of Sunbeam 523-181; J. C. Ford, Marion, Illinois..... 600.00

Flora G. 7th 543221, calved 11-11-37; sire, Bandolier of Lonjac 499055; D. L. Higgins, Lyndon, Kansas..... 410.00

Zarah of Creek Valley 1082230, calved 1-5-48; sire, Black Prince of C. V. 872073; Cranor and Cogburn, Forest City, Ark..... 500.00

Blackbird of Muskogee 149th 686688, calved 5-30-42; sire, Muskogee Marshall 464-792; Red Oak Farms, Rocky Comfort, Mo. 410.00

Peach Bloom Blackbird H. 4th 572862, calved 4-12-39; sire, Revo J. W. 531976;

Duffy Angus Farms

. . . . REGISTERED ABERDEEN-ANGUS

Select with confidence . . .

Herd headed by

Homeplace Eileenmere 69th 1076780

Sired by the "487th", he will mate exceptionally well with our choice Females of EILEENMERE and BANDOLIER breeding. Stop and see us when needing breeding stock.

Frank Duffy, owner Herman Swarts, mgr.

LONGMONT, COLORADO

Route 2, Box 296 Phone 026J5

Western

. . . . ABERDEEN-ANGUS ASS'N, INC.

Attend the

NATIONAL WESTERN ANGUS SALE

At Denver, January 17, 1951

Outstanding Bulls and Females selected from leading herds of the nation. Large number of BULLS also selling in pens of 3 and 5 . . . We can supply your needs in well-bred Registered or top Commercial Aberdeen-Angus.

LES LJUNGDAHL, SEC'Y

634 18th Street Phone Main 4339

DENVER, COLORADO

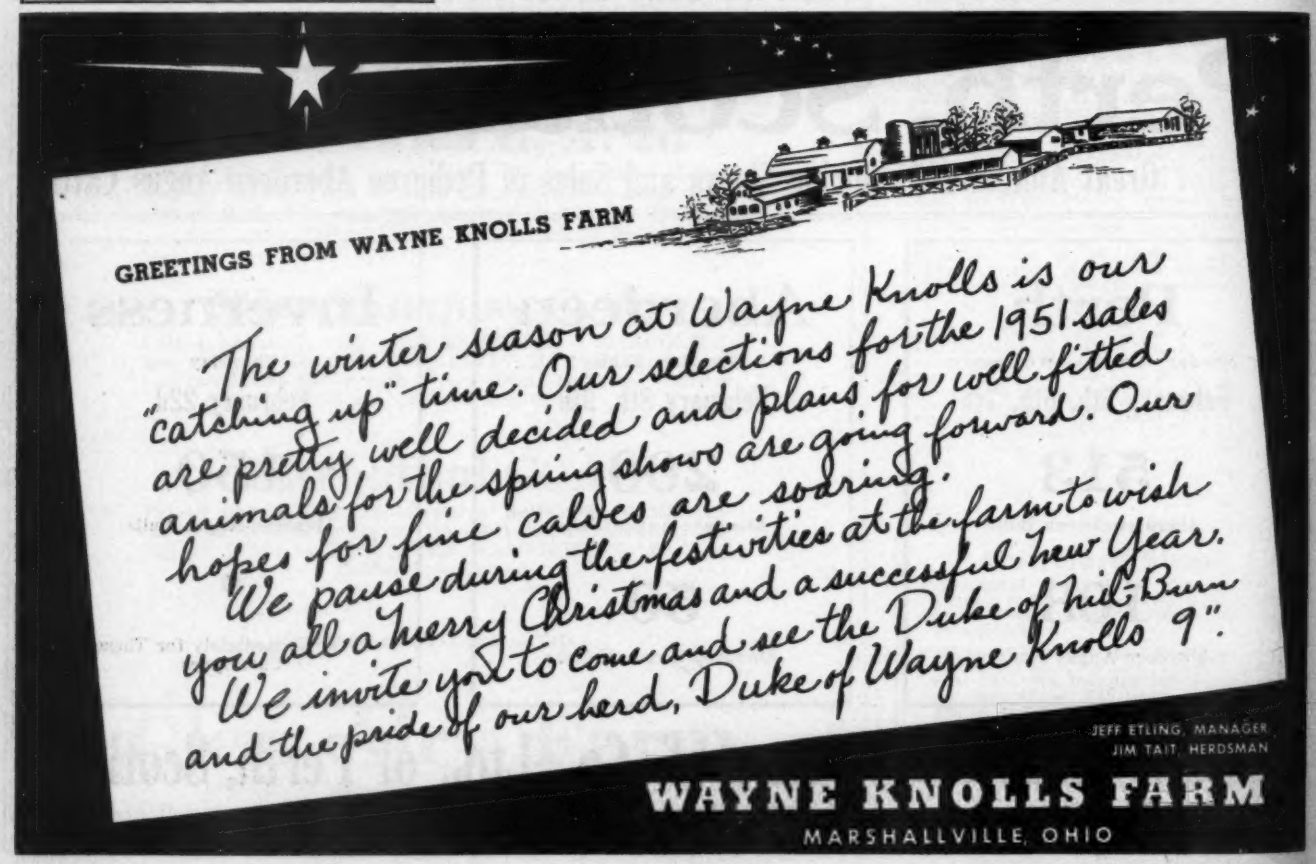

Troutdale Ranch, Gravois Mills, Missouri.... 360.00

Endirby L. H. 16th 572864, calved 10-8-39; sire, Revo J. W. 531976; Red Oak Farms, Rocky Comfort, Missouri.... 300.00

Eline's Bessie H. 6th 572858, calved 3-29-39; sire, Revo J. W. 531976; E. D. Frazier, Drexel, Missouri.... 385.00

Endirby L. H. 13th 572850, calved 3-3-39; sire, Revo J. W. 531976; Mrs. Roy Franklin, Marshall, Missouri.... 400.00

K. Joan G. 584375, calved 2-12-39; sire, Kansas Lad G. 2d 534864; E. D. Frazier, Drexel, Missouri.... 390.00

Blackbird Fairy LMT 792231, calved 12-28-43; sire, Epic Renown 610840; Green Valley Farms, Liberty, Missouri.... 800.00

Blackbird Zola L. M. T. 829882, calved 7-4-44; sire, Epic Renown 610840; Red Oak Farms, Rocky Comfort, Missouri.... 600.00

Ebony Erica 3d L. M. T. 987910, calved 2-15-47; sire, Epic Renown 610840; Troutdale Ranch, Gravois Mills, Missouri.... 700.00

Juanerra LMT 2d 1087141, calved 5-16-48; sire, Epic Renown 610840; V. W. Weir, Greenfield, Missouri.... 500.00

Erica L. M. T. 2d 842010, calved 10-10-44; sire, Epic Renown 610840; Troutdale Ranch, Gravois Mills, Missouri.... 775.00

Ellida Marie L. M. T. 792230, calved 12-25-43; sire, Epic Renown 610840; Red Oak Farms, Rocky Comfort, Missouri.... 650.00

Blackbird Beauty LMT 2d 792228, calved 12-24-43; sire, Epic Renown 610840; Green Valley Farms, Liberty, Missouri.... 800.00

Peirce's Princess Evelyn 35th 686606, calved 4-7-42; sire, Prince Eralan of Sunbeam 584490; Green Valley Farms, Liberty, Missouri.... 1000.00

Blue Bonnet Erica 901312, calved 8-11-44; sire, Blackcap's Bell H. P. 695781; Fred Clark, DeLong, Illinois.... 1000.00

Black Bernice 3d of Thousand Hills 642346, calved 6-11-41; sire, Ames Plantation Elmour's Earl 505953; Red Oak Farms, Rocky Comfort, Missouri.... 550.00

Eva's Pride Girl 758344, calved 5-20-43; sire, Jimmy Blackboy 538985; Green Valley Farms, Liberty, Missouri.... 575.00

Detty of Gaybrock 735046, calved 4-7-43; sire, Brock's General Blackbird 642172; Green Valley Farms, Liberty, Missouri.... 575.00

Elmour's Beauty 642347, calved 6-22-41; sire, Ames Plantation Elmour's Earl 505-953; Green Valley Farms, Liberty, Mo.... 700.00

Jungle Maid 661906, calved 4-1-41; sire, Quality Erica 2d 488205; Green Valley Farms, Liberty, Missouri.... 550.00

Edinbro 2d of Clearwater 876503, calved 3-24-45; sire, Eric's Revolution of Clearwater 627338; Claud E. Robertson, Mangum, Oklahoma.... 550.00

Burgess Betty 665220, calved 5-18-41; sire, Environ Elba's Lad 483557; Troutdale Ranch, Gravois Mills, Missouri.... 590.00

Erica L. M. T. 3d 926416, calved 2-8-46; sire, Eileenmere 519th 722432; Cranor and Cogburn, Forest City, Arkansas.... 480.00

Bell Antee L. M. T. 868291, calved 2-27-45; sire, Bell Boy K. 5th 678289; Claud E. Robertson, Mangum, Oklahoma.... 425.00

Bell Princess L. M. T. 868290, calved 2-21-45; sire, Bell Boy K. 5th 678289; Joe Webb, Washburn, Missouri.... 575.00

Bell Queen L. M. T. 842030, calved 12-28-44; sire, Bell Boy K. 5th 678289; Green Valley Farms, Liberty, Missouri.... 475.00

Pride L. M. T. 980209, calved 10-24-46; sire, Burgess of T. H. 793456; Silvertop Farm, Belton, Missouri.... 700.00

Queen Gay 5th L. M. T. 1233121, calved 6-5-49; sire, Repeater of Wheatland 13th 559803; Wayne Reid, Peculiar, Missouri.... 300.00

Queen Mary Bell LMT 1087148, calved 7-27-48; sire, General of Thornton 2d 748-411; V. W. Weir, Greenfield, Missouri.... 500.00

Blackcap Missie LMT 3d 1146594, calved 8-23-48; sire, General of Thornton 2d 748411; V. W. Weir, Greenfield, Mo.... 400.00

Princess Elga LMT 1146599, calved 10-16-48; sire, General of Thornton 2d 748411; Cranor and Cogburn, Forest City, Ark.... 400.00

Lady Erica 3d LMT 1087145, calved 7-24-48; sire, General of Thornton 2d 748411; V. W. Weir, Greenfield, Missouri.... 635.00

Blackbird Beauty LMT 5th 1146591, calved 8-10-48; sire, General of Thornton 2d 748411; Cranor and Cogburn, Forest City, Arkansas.... 420.00

Pride McHenry L. M. T. 1168012, calved 1-2-49; sire, General of Thornton 2d 748-411; A. L. Clement, Prairie Grove, Ark.... 375.00

Blackbird Elegance LMT 1087143, calved 5-26-48; sire, Repeater of Wheatland 13th 559803; Cranor and Cogburn, Forest City, Arkansas.... 475.00

Matera Lass L. M. T. 1233124, calved 6-29-49; sire, Eileenmere 519th 722432; L. G. Hutchinson, Jr., Chilhowee, Missouri.... 400.00

Repeater's Pride L. M. T. 1181724, calved 4-14-49; sire, Repeater of Wheatland 13th 559803; Lloyd R. Heth, Ottawa, Kansas.... 350.00

Kildona Maid L. M. T. 1181719, calved 3-14-49; sire, Eileenmere 519th 722432; Wayne Reid, Peculiar, Missouri.... 310.00

Erica Lady 5th L. M. T. 1181717, calved 3-6-49; sire, Eileenmere 519th 722432; C. A. Short and Son, Halfway, Missouri.... 305.00

Lady Barbara L. M. T. 1181714, calved 2-13-49; sire, Eileenmere 519th 722432; Wayne Reid, Peculiar, Missouri.... 325.00

Eline's Bessie L. M. T. 2d 1181725, calved 5-2-49; sire, Repeater of Wheatland 13th 559803; Virgil Cooper, Windsor, Missouri 295.00

Polly Pride LMT 3d 1181713, calved 2-11-49; sire, Ben Eric 5th 901317; Virgil Cooper, Windsor, Missouri.... 310.00

Edinbro Erica L. M. T. 1181720, calved 3-14-49; sire, Eileenmere 519th 722432; Green Valley Farms, Liberty, Missouri.... 400.00

Pride Chetah 5th L. M. T. 1181716, calved 3-4-49; sire, Eileenmere 519th 722432; Walter H. Burkhall, Parsons, Kansas.... 390.00

Juanerra LMT 1233122, calved 6-7-49; sire, Repeater of Wheatland 13th 559803; Green Valley Farms, Liberty, Missouri.... 400.00

Erica Eva L. M. T. 2d 1181722, calved 3-26-49; sire, Eileenmere 519th 722432; Green Valley Farms, Liberty, Missouri.... 350.00

Oak Ridge Erica 4th 739896, calved 5-2-43; sire, Evergreen's Eileenmere 2d 598446; Green Valley Farms, Liberty, Missouri.... 800.00

Southwestern Indiana Sale

Washington, Indiana, Sept. 30th

SUMMARY:

45 Lots	$20,760.00, average	$ 461.33
11 Bulls	5,640.00, average	512.72
34 Cows	15,120.00, average	444.70
Top 5 Head	3,690.00, average	738.00
Top 10 Head	6,765.00, average	676.50
Top 15 Head	9,305.00, average	620.33
Top 20 Head	11,655.00, average	582.75

Top Bull—Duke Erwin S. 1225979, calved March 8, 1949; sire, Duke's Elite 20th 822914; dam, Georgina Echo S. 2d 956-293; consigned by Homer Small and Son; purchased by Elza R. Barbre, Crossville, Illinois.... $10.00

Second Top Bull—Eileenmere H. 133d 1220-449, calved April 1, 1949; sire, Eileenmere T. 11th 735418; dam, Evisamere H. 12th 866126; consigned by Charlie Hayes; purchased by E. B. Steffey, Vincennes, Indiana.... 800.00

Top Cow—Georgina's Gloria 3d of O. K., calved April 10, 1949; sire, Peerless Re-

DAISY Cattle Markers

PROTECTED BY 10 U. S. PATENTS

Delivery one to three days, postpaid. Furnished assembled with adjustable chain. Large numbers on marker black inlaid. Neck Chains locked by key ring.

NO. 21—FOR NECK, Adjustable chain. Numbered both sides. $13.25 per doz.

NO. 22—For calves and young stock. $10.95 per doz.

NO. 17—FOR HORNS. Adjustable chain. $9.20 per doz.

NO. 25M—Marker Plates without chain. Key Ring Fasteners. $7.50 per doz.

NO. 38—DOUBLE PLATE NECK CHAIN. Upper portion strap; lower portion chain. $14.50 per dozen.

NO. 25—DOUBLE PLATE ALL CHAIN MARKER. Marker Plates SOLID BRASS, numbered both sides. Chain is brass plated. Weight, 1 lb. each.

Price: $16.75 per doz.

Sample mailed for $1.00. Write for folder.

GOLDEN ARROW FARMS

Dept. AJ Box 7 Huntington, Indiana

Aberdeen-Angus Live Longest

On **Saturday, March 24, 1951** *at Aledo, Illinois*

The

Mercer County Breeders

Will Hold Their

21st Annual March Sale

The type, quality, and blood lines of the cattle selling will equal any offering to sell, and will be the best we have yet offered. Selling will be a great set of really desirable Bulls, Cows and Heifers, either sired by or carrying the service of sons of the 1938 International Grand Champion Bull—BLACK PRINCE of SUNBEAM. PRINCE BARBARIAN of SUNBEAM, the $35000.00, 1946 International Reserve Grand Champion Bull. PRINCE SUNBEAM 328th, the $35000.00, 1948 International Reserve Grand Champion Bull. BANDOLIER 44th of WILTON, sire of the Champion GET of sire group at the 1947 International. A choice grandson of EILEENMERE 500th, the 1946 International Grand Champion, in addition to other proven sires whose GET have featured our sales in the past.

Families selling will be: Gammers; Blackcap Bessies, Witch of Endors; Maid of Bummer and other Miss Burgess; Ballindalloch Georginas; Zaras; Ballindalloch Jilts; McHenry Barbaras and Blackcaps; Blackcap Effies; Juana, Elba, Evergreen, Edella, Eline, and other Ericas; many with calves at foot and in numbers that guarantee satisfactory selections—not just one or two for a sale attraction but an entire offering of the breed's more popular and constructive strains. Plan now to attend and write now for a catalog.

Mercer County Aberdeen-Angus Breeders' Ass'n

H. McWhorter, Secretary Sale Manager **Aledo, Illinois**

bellion 2d 613968; dam, Gloria of Orchard Knolls 655417; consigned by R. M. Peek and Sons; purchased by French Broad Farms, Bowling Green, Kentucky 700.00

Second Top Cow—Epponian's Rose Pride 1007898, calved May 2, 1947; sire, Era 2d of Greenwood 747612; dam, Epponian's Perfection Lass 883452; consigned by Robert E. Green; purchased by H. A. Thompson, Cortland, Indiana 690.00

BULLS:

Blackcap McHenry of B., (Wallace Borders and Son), calved 4-5-49; sire, Elegant Fairhill Blackcap 2d 926553; purchased by Boonville Coal Sales Corporation, Boonville, Indiana 575.00

Chapman's Blackcap Lad, (W. Merritt Chapman), calved 11-15-49; sire, Blackcap Echo Lad 2d 1097558; purchased by Everitt Spencer, Graysville, Illinois 340.00

Peerless Rebellion Echo 1158824, (H. L. Colbert and Sons), calved 9-21-48; sire, Peerless Rebellion 2d 613968; purchased by Johnson and Chapman, Washington, Indiana 620.00

Eileenmere H. 133d 1220449, (Charlie Hayes), calved 4-1-49; sire, Eileenmere T. 11th 735418; purchased by E. B. Steffey, Vincennes, Indiana 800.00

Burd-McHenry Barbara 1255741, (James R. Highet), calved 1-9-49; sire, Burdalloch G. 2d 947614; purchased by William Dike, Jasper, Indiana 380.00

Eileenmere of Max Haven 5th 1083282, (Max Strashun), calved 1-14-48; sire, Eileenmere of Maplemere 35th 858915; purchased by Joseph S. Floyd, Bloomington, Indiana 305.00

Blackcap Marshall of P. F. 1224326, (Princeton Farms), calved 8-2-49; sire, P. F. Barmore's Evergreen 888296; purchased by Cleatus Hasler and Son, Newberry, Indiana 320.00

Black Prince of Agincourt 870651, (Princeton Farms), calved 8-31-44; sire, Glenelg Prince 18th 813622; purchased by Oral L. and Addie M. Hall, Bedford, Ind. 690.00

Maple Hill Lonjac 7th 1232906, (Thomas Robinson and Son), calved 4-2-49; sire, P. F. Lonjac's Pride 855104; purchased by Claude A. Gramelspacher, Jasper, Ind. 500.00

Duke Erwin S. 1225979, (Homer Small and Son), calved 3-8-49; sire, Duke's Elite 20th 822914; purchased by Elsa R. Barbre, Crossville, Illinois 810.00

Hays Pride 1143642, (Stanley Williams), calved 6-18-48; sire, Pridemere King 888740; purchased by Haven Armstrong, Owensville, Indiana 300.00

COWS:

Rollin' Acres Eroica 25th 967181, (Earl E. Allen), calved 4-12-46; sire, Eroica of Georgina D. 97th 759597; purchased by C. R. Vaught, Flora, Illinois 495.00

Rollin' Acres Queen of B. 52d 1189488, (Earl E. Allen), calved 3-5-49; sire, Pridemere King 888740; purchased by Ebondell Stock Farm, Terre Haute, Indiana 450.00

Rollin' Acres Ruby B. 55th 1189492, (Earl E. Allen), calved 3-30-49; sire, Pridemere King 888740; purchased by Carlisle Farm, Petersburg, Indiana 400.00

Scotland's Princess 70th 1197435, (Roy C. Baird and Daughters), calved 11-10-49; sire, Leatherwood Lad 613575; purchased by Wallace Singleton, Evansville, Indiana 460.00

Model Princess MC 1172926, (Elsworth Carmichael and Son), calved 4-8-49; sire, Bandolier Model Boy 1016858; purchased by Ebondell Stock Farm, Terre Haute, Ind. 350.00

Wonderland McHenry Blackcap, (Edmund Cissna and Son), calved 7-15-49; sire, Prince Springhaven 5th 1008882; purchased by Ebondell Stock Farm, Terre Haute, Indiana 400.00

Agnes C. of Eileenmere 2d 1240592, (H. L. Colbert and Sons), calved 3-14-49; sire, Blackbird Lad E. 3d 989826; purchased by Herschel Rotert, Freetown, Indiana 405.00

Georgina Perfect 227th 1208751, (Charles A. Dove and Sons), calved 6-14-49; sire, Erian B. of Pope 633241; purchased by David Deatherage, Oblong, Illinois 400.00

Harveymere Agnes D. 224th 1208739, (Charles A. Dove and Sons), calved 3-15-49; sire, Harveymere 8th 744370; purchased by Carlisle Farm, Petersburg, Ind. 435.00

Pride of Harveymere 225th 1208745, (Charles A. Dove and Sons), calved 3-31-49; sire, Harveymere 8th 744370; purchased by Carlisle Farm, Petersburg, Ind. 405.00

Epponian's Rose Pride 1007898, (Robert E. Green), calved 5-2-47; sire, Era 2d of Greenwood 747612; purchased by H. A. Thompson, Cortland, Indiana 690.00

Miss P. F. Royal Lady 980611, (Robert E. Green), calved 3-11-47; sire, Peerless Rebellion 11th 776037; purchased by Ebondell Stock Farm, Terre Haute, Indiana 480.00

P. F. Bell Boy's Prize Lady 980617, (Robert E. Green), calved 4-27-47; sire, Bell Boy A. 25th 771144; purchased by Dr. M. L. Curtner, Vincennes, Indiana 400.00

Miss Pridemore H. 6th 1228032, (W. Judson Hardy), calved 6-22-49; sire, Enchantmere Prince H. 794857; purchased by Clarence Michael and Sons, Rockville, Indiana 465.00

Miss Enchantress H. 22d 1228027, (W. Judson Hardy), calved 6-8-49; sire, Enchantmere Prince H. 794857; purchased by

Hoppler Bros.
22 Miles N. Springfield on St. Rt. 29
GREENVIEW, ILLINOIS

Senior Herd Sire:
EILEENMERE 925th
A Top Son of EILEENMERE 500th, and out of Pridemere T. 14th. Dam—A daughter of EILEENMERE 32d, producer of many show cattle.
EILEENMERE 1101st
A Son of EILEENMERE 1000th, and a grandson of 500th. We have a good selection of Calves from the 925th and out of a great herd of Cows. 14 Head of EILEENMERE-bred Cows for sale at $600.00 each.

Stationery

Quite a number of the better paper grades are still available for the printing of high class stationery, such as letter heads, envelopes, etc. If you are interested in having something made up special we shall be pleased to confer with you and submit ideas and samples. Just give us some idea as to what you think you want and we will see what we can do for you.

Fred Hahne Printing Co.
WEBSTER CITY, IOWA

HENRY FARMS

"The Herd with the Proven Beef Type"

Season's Greetings
from
Epponian 19th of Rosemere →
and
Our Chief Herd Sire
Barbarian of Rosemere 213th
Now offering for Sale
Two Great Herd Sire Prospects
One by BARBARIAN of ROSEMERE 213th and One by EILEENMERE 610th
Inspect These Prospects before You Buy

PROOF of the PUDDING—On November 14th we set a new top with twenty-six Heifers from our Commercial Herd. The highest price paid for Heifers in Chicago since last January. That is why we advertise "THE HERD WITH THE PROVEN BEEF TYPE." . . . Our Herd of EIGHTY Registered Cows consists of Rosemere Barbaras, Rosemere Queen Mothers, Rosemere Ericas, Rosemere Blackcaps, Rosemere Blackbirds, and Rosemere Antelopes.

Wm. Henry & Son — STOP BY FOR A VISIT — RR 2 — Cambridge, Illinois

Donald White, Lawrenceville, Illinois..... 365.00

Postelmere's Roxanne 1176619, (Roy Harner), calved 3-12-49; sire, Blackcap Postelmere 387th 964974; purchased by Forest Johnson, Lafayette, Indiana..... 515.00

Postelmere's Kindness 1176625, (Roy Harner), calved 4-17-49; sire, Blackcap Postelmere 387th 964974; purchased by Hubert H. Chattin, Decker, Indiana..... 400.00

Blackcap Betty of Max Haven 1083285, (Max Strashun), calved 4-11-48; sire, Eileenmere of Maplemere 35th 858915; purchased by Dr. M. L. Curtner, Vincennes, Indiana..... 300.00

Queen of Kinmere 855368, (Max Strashun), calved 1-4-45; sire, Evergood Captain 738070; purchased by C. R. Vaught, Flora, Illinois..... 300.00

Duchess Perfection 2d 1205338, (Leming and Swickard), calved 7-15-49; sire, Era 2d of Greenwood 747612; purchased by Carlisle Farm, Petersburg, Indiana..... 380.00

Perfection Blackcap 1205334, (Leming and Swickard), calved 4-24-49; sire, Perfection B. Lad 754195; purchased by Herschel Rotert, Freetown, Indiana..... 400.00

Epponian's Rose Pride 2d 1205335, (Leming and Swickard), calved 5-7-49; sire, Era 2d of Greenwood 747612; purchased by C. O. Millsap, Newton, Indiana..... 385.00

Epponian's Bell 2d 1205343, (Leming and Swickard), calved 9-17-49; sire, Era 2d of Greenwood 747612; purchased by Ebondell Stock Farm, Terre Haute, Indiana..... 300.00

Beauty 19th of Leatherwood 818079, (H. F. Metz), calved 6-14-44; sire, Peerless Rebellion 3d 674193; purchased by Ray S. Snow, Bedford, Indiana..... 525.00

Blackberry Evergood 846652, (H. F. Metz), calved 2-23-44; sire, Fountain Glen Revolution 67th 641309; purchased by A. C. Bailey, Auburn, Illinois..... 500.00

Fawn Lake Blackcap Fay 1221696, (R. H. McMurtrie), calved 4-21-49; sire, Perfection Q. M. 939582; purchased by French Broad Farms, Bowling Green, Kentucky..... 305.00

Fawn Lake Blackcap Frieda 1221697, (R. H. McMurtrie), calved 10-5-49; sire, Perfection Q. M. 939582; purchased by J. C. Wayman, Washington, Indiana..... 300.00

Georgina's Gloria 3d of O. K., (R. M. Peek and Sons), calved 4-19-49; sire, Peerless Rebellion 2d 613968; purchased by French Broad Farms, Bowling Green, Kentucky..... 700.00

Eris 43d 763061, (Princeton Farms), calved 6-10-43; sire, Elden Boy 2d 497841; purchased by Odes Craney, Washington, Indiana..... 500.00

Miss P. F. Princess 1038884, (Princeton Farms), calved 9-10-47; sire, Black Prince of Agincourt 870651; purchased by Ebondell Stock Farm, Terre Haute, Indiana..... 670.00

Hardwick Delight S. 2d 1101080, (Homer Small and Son), calved 7-2-48; sire, Hardwickmere E. 9th 725167; purchased by J. C. Wayman, Washington, Indiana..... 650.00

Small's Ethalia 1225990, (Homer Small and Son), calved 9-15-49; sire, Duke's Elite 20th 822914; purchased by Donald White, Lawrenceville, Illinois..... 430.00

Blackcap Eby S. 4th 1225981, (Homer Small and Son), calved 3-27-49; sire, Duke's Elite 20th 822914; purchased by French Broad Farms, Bowling Green, Kentucky..... 560.00

Bandolier's Prize S. 1204681, (Louie O. Smith), calved 4-7-49; sire, Shadymere Bandolier 894085; purchased by W. Merritt Chapman, Washington, Indiana..... 400.00

Kinmere Farms

Senior Herd Bull—

Eileenmere 875th

A Great Son of EILEENMERE 85th

Junior Herd Sire—

Kinmere 4th

A Top Son of EILEENMERE 585th

VISITORS WELCOME

GARVIN KINCAID & SONS, Owner

PALESTINE, ILLINOIS

Member Crawford County Aberdeen-Angus Breeders' Association

DAVID DEATHERAGE, Secretary

OBLONG, ILLINOIS

Barbara Juana's Eric . . .

↓

Voorhees Farm

Eisa of V. F.

Sired by

This Great Show and Breeding Bull

←

This Heifer

Has been shown successfully this past show season as a Junior Heifer Calf.

She Placed First

At Arkansas-Oklahoma Live Stock Exposition, Oklahoma Free Fair, and Louisiana State Fair. We are proud that of the eight weeks shown she was only defeated twice . . . at Illinois State Fair and Texas State Fair.

Fairmount, Illinois

Our 5000 *Aberdeen-Angus Females* . . .

***Produce* More of the Better Kind**

Our More Than 150 Members

Extend *Season's Greetings* To You

SUMMARY OF THIS YEAR'S WORK

Cattle sold at Auction, gross..... $131,470.00

Cattle sold at Private Sale, gross..... 156,800.00

Toal..... $288,270.00

This is up to and including our November 4th Calf Sale. For this fine business we thank all our buyers and bidders, both at auction and at private treaty. We list the following carlot buyers:

O E. & CONRAD NELSON..... Kansas
G. N. EVANS..... Texas
MORGAN N. NORRIS & SON..... Wyoming
JOE BENTON..... Texas
ED. R. BIAGGINI..... California
LUTHER R. VANCE..... Indiana
GREEN SUTTLES..... Alabama
ROSEDALE FARMS..... Alabama
A. L. CROUCH & SON..... Arkansas
COUNTY AGENT..... Arkansas
CHET REEDE..... Kansas
THOMAS A. WATKINS..... Arkansas
C. C. KAUFMANN—2 cars females and herd bull..... Wyoming

Our Next Sale

will be

Our All Bull Sale

In March 1951

For Private Sale Now

100 Bulls, 150 Bred Cows and Heifers, and 175 Open Heifers

Please advise the Secretary-Manager in advance of your visit and inspection

Central Illinois Aberdeen-Angus Breeders' Association

Where you can Buy One or a Carload

SIMON E. LANTZ, Secy-Manager, CONGERVILLE, ILL

BILL BARNES BUYS A NEW HERD BULL

"We recently sold and extra good Bardolier bull to Mr. Bill Barnes, of Rushville, Nebraska," writes Jennie and Rodger, Stringfellow, of Rose Hill, Iowa. "This was a four year old bull, Earl Bardolier, sired by Raona's Bardolier 3d, and out of an Elba cow by Blackcap Barry. This was one of the first sons by Raona's Bardolier 3d, and one of the best ones. He was selected by us to use on our herd of cows. We have used him three years in our herd and he has sired some high class calves. As we only have a small herd of cows we didn't feel that we could keep two bulls. We have a young bull by Raona's Bardolier 3d, that can be used on the heifers sired by Earl Bardolier. This was the only reason he was for sale.

"Earl Bardolier was shown at Iowa State Fair in 1947 and won first in summer yearling class. He is a real bull with plenty of size and bone, lots of quality and style. He was admired by everyone who saw him. He being sired by Raona's Bardolier 3d makes him a half brother to Envious Bardolier 3d the junior and grand champion bull at a lot of the best shows in America. He was junior champion at Chicago International 1949, and grand champion at American Royal of Kansas City 1949; junior champion at National Show at Dallas and also grand champion at National Western at Denver 1949 and 1950. He was sold in the El-Jon sale in May 1950 for the record price of $36,000.00 going to Triple-A-Ranch, owned by Bill Anheuser, St. Louis, Missouri. He has already proven to be a great sire.

"Earl Bardolier is also a half brother to Elban Bardolier 3d, the supreme champion at the Futurity Show at Lexington, Kentucky in 1950, grand champion bull at Iowa State Fair, 1949 and 1950 and also grand champion at the recent American Royal at Kansas City.

"Raona's Bardolier 3d has demonstrated himself as one of the best Bardolier sires in America. He had first prize get of sire at Iowa State Fair, and American Royal at Kansas City in 1950.

"The dam of Earl Bardolier is Elba of Wilton 6th, one of the top heifers produced at Wilton Farms, she by Blackcap Barry, he by Bandolier of Anoka, International junior champion. Blackcap Barry is a bull that sired many champions and first prize gets of sire in the Wilton Farms herd. The third dam of Elba of Wilton 6th is by the famous Earlwood. by Earl Marshall.

"Mr. Barnes visited our herd this summer and liked this bull so well and after seeing some of his get, wouldn't go away until he got a price on him, while the price was

Timberline Farms
Congerville, Illinois

Wychwood Farms
Decatur, Illinois

No Foolin'

We have some popping good Calves sired by WHITNEY PRINCE 11th and invite you to see them. The best group of young things we have ever had to offer.

FORREST LEMONS
Timberline
Congerville, Illinois

LLOYD & LEWIS VEECH
Wychwood
357 S. Westlawn, Decatur, Illinois

McGrew's Green Top Farms

Blackcap Emperor of Green Top . . .
. . . . . Retained as one of Our Junior Herd Sires

Welcome You

Inspect our Herds . . . We have good Calves by BLACK PRINCE of OAKVIEW, Grandson of BLACK PRINCE of SUNBEAM . . . We also have good Show Prospects by our Junior Herd Sires GEORGINA PRINCE of GREENTOP 941501, by BLACK PRINCE of OAKVIEW; and BELLANDS BANDOLIER 1001949, Grandson of BLACK BARDOLIER.

Aberdeen-Angus Cattle Belgian Horses Hampshire Hogs

J. Miles McGrew **Walnut Grove, Illinois**

high he decided to take him. Mr. Barnes is a large operator of feeding cattle and he also has a choice herd of pure bred Aberdeen-Angus females. Mr. Barnes is to be congratulated on his purchase of this fine young bull, and we think he will do him a lot of good."

—o—

FIRST FEEDER CALF SALE FOR SOUTH CENTRAL PENNSYLVANIA ASSOCIATION

The first feeder calf sale to be held in this area by the South Central Pennsylvania Beef Breeders Association was held November 9th and considered to be a success by members who sold sixty-eight head at the Bedford Fair Grounds for a total of over $11,000.00. Top steer in the sale, an Aberdeen-Angus brought 57c a pound, said to be the highest price paid in any of the Pennsylvania feeder calf sales. The average of the sale was 33.71 cents per pound for steers and $173.00 per head for heifers. Earl Wright, of Mount Gilead, Ohio, was the auctioneer.

Producers of Bedford county consigning a total of fifty-two head were George Watters, William Fisher, Ralph O'Neal, K. L. Blackburn, Reid Hackney, Dr. J. H. Kniseley, Clay Zimmers, Ward Crist, E. W. Van Horn, William C. Nave, England Brothers, Lloyd Trimmier and Stanley A. Koontz.

Fulton County was represented by Kenneth Glazier and Thomas Morton; and Somerset county's consignor was W. E. Gnagey.

Leonard S. Miller, Springs, Pennsylvania, bought the steer which topped the sale at 57c per pound. It was consigned by Stanley A. Koontz, Bedford, Rd. 4. Other out of county were from Lancaster, Altoona, Somerset, Berlin, Mt. Holly Springs, Hooversville, Leamersville, Ebensburg and Uniontown.

Local buyers were Robert Land, George Watters, Ralph A. Diehl, Carl Janssens and Cam Donahoe of the Bedford community and Marshall Winck, Breezewood.

William Archer, Jr., Assistant County Agent, of Bedford County, H. P. Kies, Fulton County Agent, and James Christian, Live Stock Specialist of the State Agricultural Extension Service provided the consignors with the principal advisory help needed for their sale.

—o—

FORT WORTH BOOSTS PREMIUM FOR CARLOT AND PEN BULL GROUPS

Premiums for Aberdeen-Angus bulls in the carload-and-pen division are being almost doubled at the 1951 Southwestern Exposition and Fat Stock Show compared to a year ago. Dates of the Fort Worth exposition are January 26th through February 4th.

Aberdeen-Angus bulls in the pen division will receive premiums totaling $2,000.00, as against $1,100.00 the previous year.

Breeding entries of Aberdeen-Angus will vie for $7,580.00 in awards and Aberdeen-Angus steers will compete for $1,535.00 in premiums. There were 263 Aberdeen-Angus breeding class entries a year ago, besides fifty bulls in the pen division.

Deadline for cattle, sheep and swine entries is December 15th.

So successful was the carload-and-pen division of bulls at the 1950 show that Shorthorns are being added and this space is being doubled.

Other breeds in the carload-and-pen division of bulls are Herefords, including Polled Herefords, and Aberdeen-Angus. Each of the three breeds will compete for $2,000 in premiums.

Entries must be owned by the exhibitor and animals shown in individual classes are not eligible in the carload-and-pen division.

The groups will be:

Aberdeen-Angus—pen of 5 yearling bulls; pen 5 senior bull calves; pen 5 junior bull calves; pen 3 yearling bulls; pen 3 senior bull calves; pen 3 junior bull calves.

Blau-velt Farms

Chief Herd Sire **Barbara's Bandolier 4th 600066**

The Great Son of BANDOLIER of ANOKA

Other Herd Bulls

BARON BANDOLIER 4th——BARON BANDOLIER 5th——BARON BANDOLIER

BANDOLIER bred cattle for sale. Grandsons and granddaughters of BANDOLIER of ANOKA. Many double bred BANDOLIERS, good cattle, nice BANDOLIER pedigrees. Visitors always welcome.

LESLIE T. HAMILTON, Owner
MACOMB, ILLINOIS

J. CODER HAMILTON, Assistant
GOOD HOPE, ILLINOIS

Bob Croslin, Herdsman

Aberdeen-Angus Breeders,
Everywhere, U. S. A.

Dear Folks:

Tommy and I wish we knew just how to express our sincere appreciation to the many friends we have made among you in so short a time.

You have all helped to make our year a most pleasant and profitable one, for which we thank you from the bottom of our hearts.

May we wish all of you a Happy Holiday Season and a Most Prosperous New Year.

We would like to have you visit us.

All's well at Windy Hill

--BETTY.

Our Chief Herd Sire

Prince Eric 3d

← of

Sunbeam

992193

Presiding Over a carefully selected Cow herd, including daughters of such good Bulls as BANDOLIER 44th of WILTON, BANDOLIER of ANOKA 10th, RAONA'S BARDOLIER 2d, EILEENMERE 500th, EVA'S BANDOLIER LAD, BLACK PEER 28th of ANGUS VALLEY, PRINCE ERIC 2d of SUNBEAM, PRINCE G. of SUNBEAM and PRINCE SUNBEAM 156th, and

Producing Calves of the quality you would expect from the use of such a great bull.

We sincerely hope 1951 is a good year for every one of you. We look forward to it.

VISITORS ALWAYS WELCOME.

Woods and Rust

LeRoy Illinois

USE MANURE ON WHEAT FOR EROSION CONTROL

Top dressing wheat land with manure is an erosion control practice that should receive more attention on sloping land, says H. L. Borst, soil conservationist at the Ohio Agricultural Experiment Station.

Ohio erosion studies show that manuring wheat after sowing prevents a winter loss of nearly fourteen tons of soil per acre on a twelve percent slope. This amount of soil is equal to nearly one-tenth of a surface inch.

Experiments and farm practice show that manuring wheat greatly improves the chances for a good meadow following wheat. Better seeding in manured wheat partly accounts for the erosion control value of manuring.

Chief value of manuring, however, lies in the protection manure gives soil during winter months.

—o—

DR. DIERKS RETIRES AS SECRETARY N. E. MISSOURI

At the annual meeting of the Northeast Missouri Aberdeen-Angus Breeders' Association held at Memphis, Missouri, November 10th, Dr. Dierks, who had served many years as the secretary of the Association resigned that position. Dr. Dierks had been a tireless worker throughout his secretaryship and was one of the outstanding personages in the promotion of Aberdeen-Angus cattle in the Northeastern section of his state. A vote of thanks was extended the Dr. by the membership.

A dinner was held at the Methodist church and was attended by approximately 100 members, visitors, and their wives. Following the dinner the many new members

RED TOP FARM

LIBERTYVILLE, ILL.

← *Our Senior Herd Sire*

A worthy son of the 1940 International Champion GLENCARNOCK ERIC of CREMONA. He has many of the good points of his famous sire. His daughters will be good material around which to build our herd. His sons carry his good build and quality.

Our Junior Herd Sire

BLACK BARDOLIER G. R. 4th

↓

Eric Baron I. E. 2d

1000449

Sire: GLENCARNOCK ERIC of CREMONA 529001	Glencarnock Earl E. 16th M. 502865	Eventuation of Page 405575	Eventuation 337989
			Evadell 2d 367058
		Eblinette McGregor 404508	Blackcap Revolution 287269
			Glencarnock Eblinette 404507
	Fannie Bess of Ada 451323	Blackcap Glenn 4th 387477	Ensign of Page 236754
			Blackcap of Home Dale 4th
		Fannie Bess 2d 285305	Prominent Prince 180076
			Bess Ito Princess 155124
Dam: EBONY'S ERICA LMT 829885	Epic Renown 610840	Epic Baron 470449	Bar Quality 444667
			Erica Epic 3d 453202
		Erica Energy B. 68th 504844	Epic Baron 470449
			Erica Energy 11th 336546
	Ebony's Erica 45th 654858	Barbara's General of Ada 509374	General of Ada 483257
			Highland Barbara 2d of Ada
		Ebony's Erica 20th 483570	Revolution 78th 418556
			Ebony's Erica B. 13th 430739

Red Top Farm IRVING S. FLORSHEIM, Owner KESTER GILLIS, Manager **Libertyville, Ill.**

Over 1000

Member Herds

Breeding Stock for Sale

Through our membership in "United Aberdeen-Angus Associations of Illinois" we can officially offer for your inspection 7,000 head of cattle from which you may select cattle at private treaty.

For information and inspection contact

HOWARD R. STUCKEY
Secretary
Piper City, Illinois

Twin Brook Farms

Our Herd Sire

Prince D. D. 2d 1041309

Is siring Calves with Type and Quality.

Your inspection invited at any time.

Morris D., Wilbur J., Richard A. Roth
MORTON, ILLINOIS

Evergreen Eric of Juana

Our Chief Herd Bull.

We are proud of HIS GET. Visit the farm to see the Calves at any time.

Carl and Adam Schliph
GRIDLEY, ILLINOIS

Roth Farms

Herd Sires:

GALE BARDOLIER 963394
BANDOLIER FOREMOST 830393

Visit Us. You are always Welcome

D. K. Roth, Wilbur J. Roth & Son
GIBSON CITY, ILLINOIS

Barron Angus Farm

Herd Sires:

R. L. S. Prince Eric 12th 943323
Son of Prince Eric of Sunbeam

Eileenmere 1708th 1151942
Son of Ankonian 75th

Breeding stock for sale.
Visitors welcome.

Mr. and Mrs. Russell G. Barron
GARDNER, ILLINOIS

B Bar Farm D

Herd Sires

PRINCE 11th of D-BAR-D 1215358
Dam by BLACKBIRD BARDOLIER G. R. 741801
and
PRINCE BLACKCAP of M. R. 840869
Sired by PRINCE SUNBEAM 46th 677648

R. W. Chambers & Son
4 miles north of PIPER CITY, ILLINOIS

Sinclair Stock Farm

Headed by:

Black Prince of Castlelock

A top son of PRINCE ERIC 2d of LAKEWOOD.

Breeding stock for sale. Visitors welcome.

Julius H. Miller & Sons
COLFAX, ILLINOIS

Marciamere Farm

Offering---

A Few 1950 Heifer Calves, suitable for 4-H or F.F.A. work, sired by

Peerless of Red Top

Half sisters to the Heifer that won her Gold Medal Class at the Indiana State Fair, and stood Second in the Junior Yearling Open Class . . . Stop by and see them and the Herd.

Mr. and Mrs. Orval Stiegman
THAWVILLE, ILLINOIS

Walters Farms

Herd Sires:

POSTELMERE P. 66th 799889
Grandson of HANES' EILEENMERE

BROKHAVEN BARAMORE 937700
Grandson of REVOLUTION 81st

HEIFERS FOR SALE

Visitors are always Welcome

C. H. Walters
PIPER CITY, ILLINOIS

Chief Herd Sire

Prince Emulous A. 860334

For Sale

Cows bred to him, and Open Heifers (real ones) by him. See them and buy yourself a paying Christmas present.

Fred Copper & Son
NEW HOLLAND, ILLINOIS

Chief Herd Sires:

Eileenmere 852d
Son of EILEENMERE 500th.

Eileenmere 660th
Son of Eileenmere 487th.

Two Great Bulls. Visitors Welcome

Emil Bahler & Sons
CROPSEY, ILLINOIS

Illinimere Farms

We have told you about our popular families, now we would like to tell you about our herd bulls. Senior Herd sire, a son of Evader Mercury's Eric, chief herd sire at Michigan State College. Junior Herd sire, a son of Raona's Bardolier 3d, chief herd sire at El-Jon's, Rose Hill, Iowa. Last but not least a son of Prince Sunbeam 105th, chief herd sire at Angus Valley, Oklahoma. We still think we are on the right track. Stop by and visit us.

Philip P. Cleary Box 358 Odell, Illinois

Heckmere's Repeater 3d

804353

Featuring His Get:

6 Yearling Bulls
13 Yearling Heifers
5 Bred Heifers

Lloyd Decker, Jr.
MANVILLE, ILLINOIS

and guests were introduced. Mrs. J. A. Daggs then invited the ladies to her new home and the men gathered at the court house for their business session.

Officers elected were: President, Maurice Fowler, Unionville; Vice-President, Harold Daggs, Arbela; Secretary-Treasurer, Paul VanMeter, Queen City. Directors: R. L. Woolever, Unionville, and J. A. Daggs, Arbela. Sale Committee: R. L. Woolever; Harold Daggs; and P. O. VanMeter.

The sale committee reported the acceptance of about eighty head of cattle for the 1951 spring sale, which is to be held March 8, with Col. Roy Johnston, on the block.

It was voted to hold the annual breeder picnic in July, 1951, with the breeders of Scotland county as hosts.

—o—

Falling Water Angus Farm

EUREKA, KANSAS

P. O. Box 843, Wichita, Kansas

Our Herd Sires

Bandolier 81st of Wilton 836835

. . . . . A son of Wilton Farms' great senior herd sire, BANDOLIER 44th of WILTON.

Homeplace Eileenmere 109th

. . . . . Sired by the great Penney and James' herd bull, EILEENMERE 487th.

Families

Blackcap Bessie, Maid of Bummer, Ballindalloch Georgina, Juana Erica, Glencarnock Blue Lady, Witch of Endor, Barbaras, Edwinas, Jilts and others.

Kanopolis Dam Angus Ranch

LLOYD ERICSON MARQUETTE, KANSAS

D—BAR—S Ranch

BRUCE DODSON—Owners—ERNIE SHERARD

Herd Bulls in Service:

Prince Enecho

Sired by PRINCE SUNBEAM 46th.

R. L. S. Prince Eric 30th

Sired by PRINCE ERIC of SUNBEAM.

R. L. S. Black Prince 7th

Sired by PRINCE SUNBEAM 46th.

These great bulls are being mated to Quality Females.

• • •

ROXEY WARREN, Ranch Manager.

Louisburg, Kansas

4 Miles West of Louisburg on state road 68.

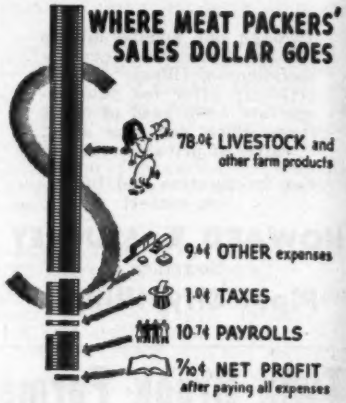

Of the average dollar received last year by the American meat packing industry—its 4,000 companies comprising the world's largest food manufacturing group—the country's farmers got about 78 cents. From this, livestock producers had to pay out large amounts for their stock, feed, labor, transportation, taxes and other costs.

Profits in 1949, as reported to the American Meat Institute by companies producing the bulk of the nation's meat supply, averaged 7/10 cents out of each dollar of sales, or about 1/3 of a cent per pound of meat sold.

As shown by the above chart, payrolls got next to the largest share of the packers' dollar—10.7 cents; other expenses totalled 9.6 cents, and taxes got 1 cent of the packers' dollar.

Profits included those made on the sale of meat and all other products, including by-products and non-meat items, such as soaps, cleansers, medicinal glands, and dairy and poultry products, etc.

Michigan State Sale

East Lansing, Michigan, September 27

SUMMARY:

49 Lots	$26,250.00, average	$ 535.71
5 Bulls	3,235.00, average	647.00
44 Cows	23,015.00, average	523.00
Top 5 Head	4,500.00, average	900.00
Top 10 Head	8,160.00, average	816.00
Top 15 Head	11,235.00, average	749.00
Top 20 Head	13,845.00, average	692.25

Top Bull—Barbara's Bandolier B. F. 1181-695, calved May 8, 1949; sire, Black Anchor's Bandolier 735360; dam, Barbara Rose of Anoka 27th 700703; consigned by E. H. & Barbara B. Jewett, Lapeer, Michigan; purchased by Dr. De Witt L. Sherwood, Detroit, Michigan..... $800.00

Top Cow—Elba Noka S. 1146697, calved

Quality - Type - Ruggedness

Our herd of Aberdeen-Angus is handled under practical high plains ranch conditions . . . Usually something for sale . . . Stop in and see us.

WM. DAVIS & SONS GOODLAND, KAN.

October 4, 1948; sire, Barbarian Grenadier G. R. 661306; dam, Elba Noka 480880; consigned by Wm. E. Scripps, Lake Orion, Michigan; purchased by Raona Farms, Williamston, Michigan 1575.00

BULLS:

College Eric 1207785, (Michigan State College), calved 5-28-49; sire, Evader Mercury's Eric 730551; Jennings Bros., Miller, South Dakota 625.00

Sir Elba's Pride KHF 1095308, (Knobby Hill Farms), calved 7-4-48; sire, Sir Elba Equal 845636; Leodia Farms, Holly, Mich. 550.00

Bandolier Mandate 1219553, (Wm. E. Scripps), calved 5-6-49; sire, Barbarian Grenadier G. R. 661306; Alfred W. Slater, Byron Center, Michigan 550.00

Barbara's Bandolier B. F. 1181695, (E. H. & Barbara B. Jewett), calved 5-8-49; sire, Black Anchor's Bandolier 735360; Dr. De Witt L. Sherwood, Detroit, Michigan 800.00

Cousins Bandolier 1257288, (Cousins Stock Farm), calved 6-15-48; sire, Witham's M. Bandolier 2d 898238; R. D. Willoughby, Plymouth, Michigan 710.00

COWS:

College Bessie 38th 1123965, (Michigan State College), calved 11-29-48; sire, Blackbird Grenadier G. R. 2d 741794; Aubrey Thomas, Greenfield, Indiana 435.00

College Pride 102d 1123963, (Michigan State College), calved 9-20-48; sire, Blackbird Grenadier G. R. 2d 741794; Wade Olin, St. Johns, Michigan 485.00

College Pride 107th 1207787, (Michigan State College), calved 9-5-49; sire, Blackcap Pardolier 2d 1002821; Raona Farms, Williamston, Michigan 1050.00

Witch of Fair Lea 3d, (John A. Brown), calved 11-15-49; sire, Burgess Bardolier G. R. 794597; Jewell Bros., Horse Cave, Kentucky 410.00

Elba of Fair Lea 26th 1214046, (John A. Brown), calved 4-4-49; sire, Bandolier Martin 2d 756786; Ezra Tesser, Dexter, Michigan 425.00

Elmar of Knobby Hills 1192248, (Knobby Hills Farms), calved 5-2-49; sire, Sir Elba Equal 845636; H. G. Hiller, Milford, Michigan 400.00

Erin of Knobby Hills 1192246, (Knobby Hills Farms), calved 3-6-49; sire, Master's Blackcap 900327; H. G. Hiller, Milford, Michigan 370.00

Elba Noka S. 1146697, (Wm. E. Scripps), calved 10-4-48; sire, Barbarian Grenadier G. R. 661306; Ranoa Farms, Williamston, Michigan 1575.00

Witch of Glen Oak, (E. B. Wilson), calved 1-15-49; sire, Blackbird Bardolier G. R. 7th 925843; Red Top Farm, Libertyville, Illinois 600.00

Lucy of Triple A. 3d 1237255, (E. B. Wilson), calved 2-22-49; sire, Blackcap Bandolier of Anoka 16th 1237247; Witham Farms, Romeo, Michigan 400.00

Blackcap Betty of Glen Oak 1190467, (E. B. Wilson), calved 10-30-48; sire, Raona's Bardolier 2d 681777; Harry Duffield, Ohio, Illinois 1025.00

Glen Oak Pride 1236868, (E. B. Wilson), calved 12-28-48; sire, Bardolier's Entry of G. O. 888545; H. G. Hiller, Milford, Michigan 335.00

Pride 28th of Great Oaks 1158506, (Howard L. McGregor), calved 9-18-48; sire, Great Oaks Blackmar 8th 910587; Aubrey Thomas, Greenfield, Indiana 800.00

Pride 32d of Great Oaks 1258440, (Howard L. McGregor), calved 10-9-49; sire, Great Oaks Blackmar 8th 910587; Aubrey Thomas, Greenfield, Indiana 400.00

Skaphe's Queen Pride 1140690, (James J. Phelan), calved 7-5-48; sire, Witham's Barbara Bandolier 830397; James L. Germaine, Milford, Michigan 440.00

Skaphe's Pride Pauline 1140693, (James J. Phelan), calved 10-20-48; sire, Witham's Barbara Bandolier 830397; R. D. Willoughby, Plymouth, Michigan 375.00

Skaphe Marion 3d 1140689, (James J. Phelan), calved 6-8-48; sire, Witham's Barbara Bandolier 830397; H. G. Hiller, Milford, Michigan 435.00

Miss Black Anchor 44th, (Wilbert Prowse), calved 5-24-49; sire, Blackcap Bandolier

Prince G. A. C. 971615

Our Junior Herd Sire and Grand Champion of Kansas State Fair.

Season's Greetings!

To everyone interested in ABERDEEN-ANGUS CATTLE

He is justifying our faith in his ability to produce Top Calves. We have a few of his offspring and they are fully equal in Style and Type.

VISITORS ALWAYS WELCOME.

G. W. and Ada C. Caldwell, Harlan, Kansas

Aberdeen-Angus

Breeding and Feeding Cattle

JOHNSON & KALE WORKMAN, RUSSELL, KAN.

Winsted Stock Farm

HUMBOLDT, KANSAS

Registered Angus Herd Sires:

Black Bar of Elmdale 29th
By Black Bar of Sunbeam

Prince Sunbeam 402d
By Prince Sunbeam 100th

Prince Sunbeam 570th
By Prince Sunbeam 217th

YOUNG STOCK FOR SALE

Robert A. Finney, Owner — Paul Stinson, Herdsman

WRS

WRS

Our Junior Herd Sire Prince Sunbeam 502d (Above)

and

Our Senior Herd Sire Prince Sunbeam 309th

An Outstanding Son of PRINCE SUNBEAM 29th

Our Females

Have been selected from the top Families of the Breed

VISITORS ALWAYS WELCOME

Charles W. Summers, Owner — Hutchinson, Kansas

Farm located, 5½ Miles Northwest of town

WALTER REDD, Herdsman — ALVIN NORQUIST, Manager

G. R. 2d 741800; Ted Keinath, Vassar, Michigan 300.00

Miss Black Anchor 43d 1229745, (Wilbert Prowse), calved 5-5-49; sire, Editor Elba 600082; John H. Zinnacker, Cass City, Michigan 325.00

Hermel's Barbara Marshall 3d 1195634, (C. H. Reynolds), calved 1-5-49; sire, Blackbird Bardolier G. R. 7th 925843; Michigan State College, East Lansing, Mich. 675.00

Miss Burgess of Hermel 2d 1195631, (C. H. Reynolds), calved 1-2-49; sire, Blackbird Bardolier G. R. 7th 925843; Red Top Farm, Libertyville, Illinois 825.00

L'Anguille Blackbird of Hermel 2d 1195640, (C. H. Reynolds), calved 4-28-49; sire, Blackbird Bardolier G. R. 7th 925843; Ruffland Farms, Red Hook, New York 400.00

Her-Mels Lady Blackbird 1195633, (C. H. Reynolds), calved 1-4-49; sire, Blackbird Bardolier G. R. 7th 925843; Grand River Stock Farm, Webberville, Michigan 510.00

Her-Mel's Miss Rose Bud 1195637, (C. H. Reynolds), calved 3-27-49; sire, Blackbird Bardolier G. R. 7th 925843; J. T. Murff, Memphis, Tennessee 400.00

Washita's Lass of Lew-Mar 1214045, (Edward Duffy), calved 2-18-49; sire, Bandolier Martin 2d 745786; J. T. Murff, Memphis, Tennessee 500.00

Erica of Jo-Wil-Ma 7th 1240466, (Wm. J. Wilkinson), calved 9-20-49; sire, Blackcap Bardolier G. R. 3d 779287; Jewell Bros., Horse Cave, Kentucky 400.00

Jo-Wil-Ma's Pride 1240465, (Wm. J. Wilkinson), calved 9-8-49; sire, Bardolier of Jones' Oak Grove 1054194; Marydale Farm, St. Francesville, Louisiana 775.00

Entry, W. F. James, Georgetown, Ontario, Canada 700.00

Pridetta 3d of Wil-Son-Co 1140487, (Wil-Son-Co), calved 12-1-48; sire, Enchanter of Don Head 11th 813633; Grand River Stock Farm, Webberville, Michigan 400.00

Erica J. Davis 4th 1239239, (Joseph H. Davis), calved 7-4-49; sire, Brigadier of W. 6th 944941; Leslie Hoffman, Fenton, Michigan 325.00

Erica J. Davis 3d, (Joseph H. Davis), calved 10-1-48; sire, Sir Elba M. 795149; Ralph Sebasty, Buchanon, Michigan 350.00

Evader Glad Eileenmere V. B. 1230930, (Vaughn Brothers), calved 4-29-49; sire, Evader's Blackbird Revo 837545; Wickwire Farm, Jackson, Michigan 500.00

Irene V. B. 1230939, (Vaughn Brothers), calved 8-3-49; sire, Prizemere Erianna 5th 858564; J. Lee Foster, Attica, Indiana 350.00

Proud Pride of Glen Oak 1161276, (Arthur Witham), calved 5-7-49; sire, Blackcap Bandolier of G. O. 1108452; Roland V. Remington, Okemos, Michigan 400.00

Pardella F. 1196398, (Arthur Witham), calved 5-15-49; sire, Blackcap Pardolier 1002818; Grant D. Hayes, Iota, Louisiana 575.00

Blackcap of Clar-O-Bea 7th 1246188, (Clarence & Beatrice Coupar), calved 10-15-49; sire, Raona's Bardolier 8th 826823; Raona Farms, Williamston, Michigan 450.00

Violet of Clar-O-Bea 3d 1246187, (Clarence & Beatrice Coupar), calved 10-1-49; sire, Raona's Bardolier 8th 826823; H. G. Hiller, Milford, Michigan 310.00

Blackwood of Bellefontaine 2138183, (Barbara B. & E. H. Jewett), calved 1-2-49; sire, Black Anchor's Bandolier 735360; Witham Farms, Romeo, Michigan 375.00

Bellefontaine Pride 5th 1245614, (Barbara B. & E. H. Jewett), calved 8-26-49; sire, Black Anchor's Bandolier 735360; W. A. Rafferty, Morocco, Indiana 400.00

Queen of Bellefontaine 2d 1107175, (Barbara B. & E. H. Jewett), calved 2-9-48; sire, Black Anchor's Bandolier 735360; A. F. Neilson, Rockford, Michigan 410.00

Queen of Bellefontaine 6th, (Barbara B. & E. H. Jewett), calved 5-8-49; sire, Black Anchor's Bandolier 735360; H. G. Hiller, Milford, Michigan 650.00

Polly of Bellefontaine 1107174, (E. H. Jewett, III), calved 1-17-48; sire, Black Anchor's Bandolier 735360; H. G. Hiller, Milford, Michigan 625.00

Mayflower of Bellefontaine 1181694, (Barbara B. & E. H. Jewett), calved 1-26-49; sire, Black Anchor's Bandolier 735360; Don Head Farms, Richmond Hill, Ontario, Canada 800.00

College Pride 108th 1207788, (Michigan State College), calved 9-14-49; sire, Blackcap Pardolier 2d 1002821; Leslie Hoffman, Fenton, Michigan 325.00

HyLawnFarm

. . . Home of Top Quality Aberdeen-Angus

We wish to Thank

The buyers and contending bidders on the way our Cattle were accepted in the Southwestern Wisconsin Aberdeen-Angus Breeders' Sale on September 22d, 1950.

We also wish to express our many thanks to the Sale Management for their many efforts which made this Sale a very successful event.

We believe as ever before that quality pays and will keep on paying.

Roy E. Weaver, *Owner*

SHULLSBURG, WISCONSIN

We Tabulate Pedigrees Promptly and Accurately

A complete five-generation pedigree for only 75c each. Send the name and number of your bull or cow together with date of calving and the name and number of the sire and dam and we will supply a typewritten pedigree at this low rate for as many as you may order.

Aberdeen-Angus Journal

WEBSTER CITY, IOWA

Glenmere Angus Farm...

Season's Greetings

This is just a friendly chat with you about our herd of Aberdeen-Angus cattle . . . We wish to report a very good year . . . Not enough cattle to fill the demand . . . We have only Thirty Cows, they gave us a 100% Calf crop, one has been sold and the other Twenty-Nine are still nursing . . . These Calves are all sired by

Bandolier of Don Head 37th 1090568

As we sold all of last year's crop of Calves and a few Cows we find ourselves now short on Females for sale . . . We like the Calves by "37th" so well that we plan to add all the Heifers to our breeding herd . . . We'll sell the Bull Calves, some Herd Bull Prospects and some outstanding Club Calves among them . . . Drop by and check up on these youngsters.

E. M. Gant, *Owner,* **Mineral Point, Wisconsin**

Our Thanks to . . .

The following recent buyers of both BULLS and HEIFERS by EILEENMERE 921st: ANKONY FARMS, Rhinebeck, New York, SEVENTEEN HEIFERS . . . HAPPY SHAHAN, Brackettville, Texas, FOURTEEN BULLS . . . And A. T. JACOBSON, Menominee Falls, Wisconsin, ONE BULL by EILEENMERE 487th.

Beloit **Walsh Brothers** Wisconsin

Springwood Farms' Dispersion

Springfield, Ohio, September 23d

SUMMARY:

106 Lots	$130,585.00,	average	$1231.13
9 Bulls	11,395.00,	average	1266.11
97 Cows	119,190.00,	average	1228.76
Top 5 Head	21,700.00,	average	4340.00
Top 10 Head	34,150.00,	average	3415.00
Top 15 Head	42,300.00,	average	2820.00
Top 20 Head	52,000.00,	average	2600.00

Top Bull—Prince Bardolier 34th 1041716, calved September 2, 1947; sire, Prince Sunbeam 144th 778868; dam, Lady of Glencarnock 2d 674565; purchased by Glenn E. Yount, Staunton, Virginia 2700.00

Second Top Bull—Black Peer 132d of Angus Valley 1117645, calved October 15, 1948; sire, Prince Sunbeam 105th 784382; dam, Angus Valley Ida 685619; purchased by Walacre Stock Farms, Franklin, Indiana 2500.00

Top Cow—Blackcap Bess 37th of Ada 986-431, calved May 9, 1946; sire, Penn of Mount Annan 772246; dam, Blackcap Bess 11th of Ada 603297; purchased by

Grant River Stock Farm

. . . . . BEETOWN, WISCONSIN

Eventuation Ensign 2d 1132496

Heads our Herd of Aberdeen-Angus Cows, consisting of the following Families: MISS BURGESS, BLACKCAPS, QUEEN MOTHERS, JUANA ERICAS, McHENRY BARBARAS, HARTLEY EDELLAS, BLACKCAP BESSIES, BLUEBLOOD LADY, KATINKAS and HARTLEY ELINES.

VISITORS WELCOME

Mrs. C. E. Blackbourn

L. E. BLACKBOURN, Manager

CASSVILLE, WISCONSIN

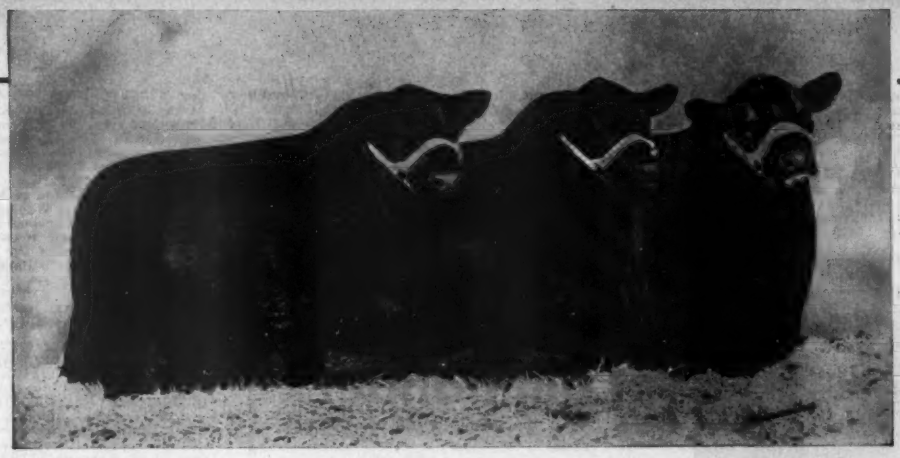

Two grandsons and a son of ENVIOUS BLACKCAP B. 6th in service. GREENBRIER ENVIOUS 32d (left); GREENBRIER ENVIOUS 5th (center); and RAVENSWOOD ENVIOUS 5th (right). They're not only breedy looking Bulls, they're good sires.

Greenbrier Stock Farm

Features Again

Our Six Herd Bulls in Service

All six are pictured on this page. Each, individually is the right type and comes from well bred cattle. The quality is bred-in and the Bulls are proving their worth as sires.

And a Great Breed-Representative Cow Herd

By breed representative we mean a Cow herd that is truly representative of all that makes the breed great; TYPE, QUALITY, BREED CHARACTER, STYLE, and, of course, the ABILITY to PRODUCE. You will find at GREENBRIER a Cow herd numbering 160 head, selected from 35 to 40 of the top herds in the land and including representatives from the following proven tribes: Blackbird, Blackcap Bessie, Blackcap, Blackcap Empress, Barbara Woodson, Black Jestress, Miss Burgess, Miss Copeland, Hartley Eline, Elslow Evergreen, Kildonan Erica, Enchantress, Juana, Eileen, Eisa, and Elba Ericas, Finlarig Elba, Georgina, Heatherbloom, Jilt, Jipsey, Rosemere Pride, Queen Mother and Zara.

Black Peer 134th of Angus Valley

The newest member of our Herd Bull Battery. Too early for us to have Calves by him. His show record this year includes winning his class at the Futurity, Ohio State Fair and the Atlantic Rural, Junior and Reserve Grand at Ohio.

Greenbrier Bandolier 5th

A top Bandolier bred bull. His first Calves include a number of show Calves. One will be exhibited at the 1950 Eastern National.

You're Welcome at Greenbrier

Greenbrier Eric 3d

A great young sire, with the Grand Champion Baby Beef at West Virginia and a Reserve Grand Champion at Jackson's Mill both sired by him.

Our 1950 calf crop is very promising. We will have a few outstanding Bulls and some top Females for sale.

Lewisburg **Greenbrier Stock Farm** West Virginia

H. B. MOORE, HOUSTON B. MOORE — Owners

HARRY STILES, DOUG. LIVESAY — Herdsmen

JIM LIVESAY, JOHNNIE CLEMENS — Asst. Herdsmen

Glenangus Farms, Bel Air, Maryland..... 7500.00
Second Top Cow—Blackcap Bess 13th of Ada 641126; calved August 5, 1941; sire, Barmar Escort 2d 505236; dam, Blackcap Bess 6th of Ada 526632; purchased by Stanbaugh and Clark, Dela, Ohio..... 4300.00

BULLS:

Prince Bardolier 34th 1041716, calved 9-2-47; sire, Prince Sunbeam 144th 778868; Glenn E. Yount, Staunton, Virginia..... 2700.00
Black Peer 132d of Angus Valley 1117645, calved 10-15-48; sire, Prince Sunbeam 105th 784382; Walacre Stock Farms, Franklin, Indiana..... 2500.00
Springwood's General E. 1224610, calved 3-29-49; sire, General of Angus Valley 670-097; W. E. Stephens, Nashville, Tennessee 1475.00
Springwood Black General 1224609, calved 3-15-49; sire, General of Angus Valley 670097; Hugh W. Wright, Middletown, Ohio..... 700.00
Springwood Acres Burgomaster 1237238, calved 6-15-49; sire, Kindred of Glencarnock 1084889; Fenton Weseli & Son, Columbus Grove, Ohio..... 750.00
Springwood Acres Ensign 1237241, calved 6-25-49; sire, Ensign of Ada 7th 949679; G. M. Christman, Woodsfield, Ohio..... 550.00
Burgess G. of Springwood 1277457; Waldo Mommsen, Clinton, Iowa..... 1500.00
Springwood's Bardolier 2d 1277461, calved 3-27-50; sire, Prince Bardolier 34th 1041-716; Waldo Mommsen, Clinton, Iowa..... 500.00
Springwood's Prince, J. 1277460, calved 3-25-50; sire, Prince Bardolier 34th 1041-716; Albert Huffman, Mt. Vernon, Ohio.... 720.00

COWS:

Lucy of Ada 50th 902447, calved 1-3-45; sire, Emulous of Stoneybroke 693442; W. E. Stephens, Nashville, Tennessee..... 1125.00
Lucy of Glen Oak 949792, calved 8-10-45; sire, Enfileen's Bandolier W. 726995; W. E. Stephens, Nashville, Tennessee..... 1000.00
Lucy 2d of Mahrapo 1219282, calved 4-15-49; sire, Prince Sunbeam 153d 846860; Stanford Bros., Donnelson, Tennessee..... 800.00
Springwood Acres Lucretia 1237234, calved 5-20-49; sire, Glencarnock Barbaro 2d 1007675; Ralph Fulton & Son, Fairborn, Ohio 725.00
Karama's Barbara of B. B. 4th 1007685, calved 6-1-45; sire, Glencarnock Barbaro 2d 1007675; Wm. Hanson, Dixon, Iowa.. 1000.00
Karama 8th of Red Gate 870276, calved 4-14-45; sire, Erian C. S. 641571; Goodfellow-Homestead Farms, Springfield, O... 2500.00
Eline of Glencarnock 26th 891948, calved 9-2-45; sire, Warden of Garvault 636911; Goodfellow-Homestead Farms, Springfield, Ohio 2000.00
Eline of Glencarnock 29th 1937424, calved 6-13-47; sire, Zar 26th of Ada 585127; Glenangus Farms, Bel Air, Maryland..... 1500.00
Springwood's Eline G. 4th 1224612, calved 6-25-49; sire, General of Angus Valley 670097; Dorothy D. Wall & Sons, Lebanon, Indiana..... 1675.00
Cavalier Miss Burgess 2d 744604, calved 5-28-43; sire, Cavalier 3d 566955; Stanford Bros., Donnelson, Tennessee..... 3500.00
Springwood's Burgess G. 1127790, calved 5-24-48; sire, General of Angus Valley 670097; W. E. Stephens, Nashville, Tenn. 2000.00
Blackcap Bess 13th of Ada 641126, calved 8-5-41; sire, Barmar Escort 2d 505236;

Dunwalke Commander

. . . . . By BAR PRINCE of SUNBEAM

We Thank

The following buyers of our calves this fall and wish them the very best of luck.

At Frederick Sale

DUNWALKE ZARA 7th to Mount Prospect Farm, Gaithersburg, Maryland..at $2,050.00
DUNWALKE ELBA 14th to Cochran Farms, North Salem, New York.....at $1,000.00
DUNWALKE JUAN 12th to Fairwood Farms, Bowie, Maryland.....at $1,000.00
DUNWALKE ENCHANTRESS to Dr. Steele, Catawba, Virginia.....at $ 750.00
DUNWALKE EMPRESS to W. G. Merrill, Burlington, West Virginia.....at $ 750.00

Also 4 good Heifers to Mr. and Mrs. Frank Bache, Canton Farms, St. Michaels, Maryland; 6 weaned Calves to Mr. Paul Wise, Thurmont, Maryland; 3 Bull Calves to Robert George, Haymarket, Virginia, and 1 Bull to Sunvalley Farm, Frederick, Maryland.

Tyrconnel Farm **Knoxville, Maryland**

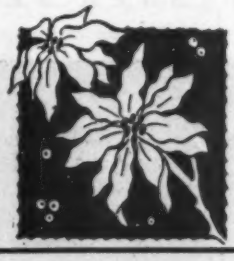

Sincere
Holiday Greetings
and
Best Wishes
for 1951

Our Thanks

To all who bid on our cattle in consignment sales and specially to the buyers we want to express our appreciation and our hope that the cattle they purchased will prove profitable and pleasant to own.

VISITORS ARE ALWAYS WELCOME

Good Fellowship Farm

MR. and MRS. CHARLES F. ECK, Owners LEROY ALDERTON, Herdsman **Towson 4, Maryland**

Stanbaugh & Clark, Dolo, Ohio 4300.00

Blackcap Bess 37th of Ada 986431, calved 5-9-46; sire, Penn of Mount Annan 772-246; Glenangus Farms, Bel Air, Maryland 7500.00

Blackcap Bessie Glencarnock 1018337, calved 6-1-46; sire, Benefactor of The Burn 636918; Goodfellow-Homestead Farms, Springfield, Ohio 2000.00

Blackcap Bess of Ada 18th 749685, calved 6-1-43; sire, General of Ada 483257; W. E. Stephens, Nashville, Tennessee 3700.00

Springwood's Blackcap Bessie 5th 1224601, calved 2-29-49; sire, General of Angus Valley 670097; William Winship, Rushville, Indiana 2500.00

Springwood Blackcap Bessie 3d 1245652, calved 9-30-49; sire, Prince Bardolier 34th 1041716; W. E. Stephens, Nashville, Tennessee 2050.00

Springwood Acres Blackcap Bess 1237227, calved 5-1-49; sire, Kindred of Glencarnock 1084889; Stanford Brothers, Donnelson, Tennessee 1500.00

Springwood Blackcap Bessie B. 4th 1245377, calved 1-20-50; sire, Prince Bardolier 34th 1041716; Glenangus Farms, Bel Air, Maryland 2000.00

Joan of Mulben 633853, calved 12-9-38; sire, Priderman of Dunira 632814; Kenco Farms, Portsmouth, Ohio 1025.00

Joan of Glencarnock 4th 1148967, calved 10-12-47; sire, Eston of Glencarnock 745609; Waldo Mommsen, Clinton, Iowa .. 750.00

Springwood Acres Joan 1137221, calved 3-25-49; sire, Kindred of Glencarnock 1084889; Ralph Fulton & Son, Fairborn, O... 775.00

Blackcap Miller 47th 744601, calved 5-22-43; sire, Cavalier 3d 566955; E. T. Woodruff & Son, Urbana, Ohio 2050.00

G. S. W. Blackcap Carmen 3d 958096, calved 5-16-46; sire, General of Angus Valley 670097; Stanbaugh & Clark, Dola, O... 2600.00

G. S. W. Blackcap Carmen 2d 934132, calved 5-16-46; sire, General of Angus Valley 670097; Mr. & Mrs. Edgar G. Smith & Son, London, Ohio 1500.00

Springwood Blackcap 7th 1245648, calved 9-3-49; sire, General of Angus Valley 670097; F. R. Greenisen & Sons, Marysville, Ohio 325.00

Springwood's Blackcap B. 8th 1245378, calved 1-24-50; sire, Prince Bardolier 34th 1041716; Stanbaugh Clark, Dolo, Ohio ... 900.00

Wardess Glencarnock 3d 895001, calved 7-16-45; sire, Benefactor of The Burn 636-918; H. F. Krimendahl, Indianapolis, Ind. 2050.00

Elga of Pawnee 707519, calved 9-11-42; sire, Blackcap Revolution P. 2d 534642; Glenangus Farms, Bel Air, Maryland 1150.00

Springwood Witch 4th 1224607, calved 3-4-49; sire, General of Angus Valley 670-097; Stanford Bros., Donnelson, Tennessee 1200.00

Springwood Wardess 3d 1245650, calved 9-8-49; sire, A Bar A Duke 10th 796080; Sun Bless Farms, Indianapolis, Indiana 850.00

Springwood Acres Wardess 1237240, calved 6-18-49; sire, Kindred of Glencarnock 1084889; Wm. Hanson, Dixon, Iowa 950.00

Zara of Ada 41st 727586, calved 5-9-43; sire, Master Bell Boy 544391; Glenangus Farms, Bel Air, Maryland 1600.00

Springwood Zara 4th 1224603, calved 3-1-49; sire, General of Angus Valley 670-097; Stanford Bros., Donnelson, Tennessee 1300.00

Springwood Acres Zara 1237236, calved 5-29-49; sire, Kindred of Glencarnock 1084-889; Hormell Farms, Liberty, Indiana 925.00

Springwood Acres Blue Lady 3d 1237233, calved 5-13-49; sire, Glencarnock Barbaro 2d 1007675; Kenco Farms, Portsmouth, Ohio 1050.00

Springwood Acres Blue Lady 1237229, calved 5-3-49; sire, Glencarnock Barbaro 2d 1007675; Glenangus Farms, Bel Air, Md. 1500.00

Springwood Acres Bluebook Lady 1237226, calved 4-27-49; sire, Glencarnock Barbaro 2d 1007675; Wm. Hanson, Dixon, Iowa 775.00

Springwood Acres Blue Lady 2d 1237230, calved 5-7-49; sire, Glencarnock Barbaro 2d 1007675; Ralph Fulton & Son, Fairborn, Ohio 1850.00

Springwood Miss Burgess B. 5th 1179043, calved 5-6-49; sire, Glencarnock Barbaro 2d 1007675; Kenco Farms, Portsmouth, Ohio 650.00

Juana Erica 30th of Ada 981523, calved 7-14-46; sire, Burgess Eston 2d 550290; Goodfellow-Homestead Farms, Springfield, Ohio 1350.00

Springwood Juana 2d 1224606, calved 3-10-49; sire, General's Miss Burgess Boy 866-370; Ralph Fulton & Sons, Fairborn, O... 1450.00

Springwood Acres Juana 2d 1237237, calved 6-3-49; sire, Ensign of Ada 7th 949-679; G. Dayton Hodges, Staunton, Va. 675.00

Ruth of Glencarnock 2d 1148974, calved 3-5-48; sire, Eston of Glencarnock 745609; Glenangus Farms, Bel Air, Maryland 1000.00

Springwood Acres Ruth 1237216, calved 2-7-49; sire, Kindred of Glencarnock 1084-889; Glenangus Farms, Bel Air, Md. 750.00

Lady of Motley 924100, calved 9-30-45; sire, George Glencarnock 698413; Hugh Cromley, Clarksburg, West Virginia 1000.00

Springwood Acres Blackwood 1237217, calved 2-22-49; sire, Kindred of Glencarnock 1084889; Glenangus Farms, Bel Air, Md. 825.00

Springwood Acres Blackwood 2d 1237243, calved 7-5-49; sire, Kindred of Glencarnock 1084889; W. E. Stephens, Nashville, Tennessee 750.00

Springwood's Blackwood Lady 2d 1245647, calved 7-16-49; sire, General of Angus Valley 670097; William D. Winchell, Buffalo, New York 600.00

Eralda Madelia 621812, calved 6-5-40; sire, Elbar Earl Marshall 542043; Hugh Cromley, Clarksburg, West Virginia 1650.00

Eureka of Glencarnock 3d 1037944, calved 7-8-47; sire, Repeater of Wheatland 11th 546658; Stanbaugh & Clark, Dola, Ohio 750.00

Edna May 17th 744599, calved 5-16-43; sire, Cavalier 3d 566955; Hugh W. Wright, Middletown, Ohio 635.00

B. Burger's Erica's G. 1015504, calved 2-15-47; sire, General of Angus Valley 670-097; J. K. McLaughlin, Marysville, Ohio 500.00

Springwood Acres Erica 1237224, calved 4-26-49; sire, Glencarnock Barbaro 2d 1007675; Stanbaugh & Clark, Dola, Ohio 700.00

Springwood Evera 3d 1179037, calved 3-14-49; sire, Kindred of Glencarnock 1084-889; C. R. Winters, Aurora, W. Va. 700.00

Black Jestress of Ada 13th 749677, calved 4-20-43; sire, General of Ada 483257; Sun Bless Farms, Indianapolis, Indiana .. 1850.00

Duke's Jestress of Springwood 1038177, calved 8-3-47; sire, A Bar A Duke 10th 796-

We Tabulate Pedigrees Promptly and Accurately

A complete five-generation pedigree for only **75c each.** Send the name and number of your bull or cow together with date of calving and the name and number of the sire and dam and we will supply a typewritten pedigree at this low rate for as many as you may order.

Aberdeen-Angus Journal
WEBSTER CITY, IOWA

Come To Maryland For Quality

Season's Greetings to One and All

May 1951

Be Even Kinder Than

The Banner Year of 1950

COME AND SEE US

Charles M. Peery **Mt. Airy, Maryland**

Fieldman-Secretary, P. O. Box 61

MARYLAND ABERDEEN ANGUS ASSOCIATION

080; Glenangus Farms, Bel Air, Maryland 2000.00

Springwood's Black Jestress 4th 1245651, calved 9-27-49; sire, Prince Bardolier 34th 1041716; Angus Valley Farms, Tulsa, Oklahoma 1500.00

Blackbird Glencarnock 102d 754116, calved 5-26-43; sire, Burgess Eston 2d 550290; Glenangus Farms, Bel Air, Maryland 870.00

Hagler's Blackbird 5th 899223, calved 6-4-45; sire, Blackcap Bardolier 707126; Curtis Balthaser, Spencerville, Ohio 785.00

Springwood Blackbird B. 6th 1179042, calved 5-2-49; sire, Glencarnock Barbaro 2d 1007675; W. E. Stephens, Nashville, Tennessee 1150.00

Springwood Blackbird G. B. 7th 1179044, calved 5-19-49; sire, Glencarnock Barbaro 2d 1007675; Stanbaugh & Clark, Dola, O. 500.00

Springwood Acres Blackbird E. 1237223, calved 4-24-49; sire, Glencarnock Barbaro 2d 1007675; Kenco Farms, Portsmouth, Ohio 500.00

Springwood Acres Blackbird 5th 1237219, calved 3-9-49; sire, Kindred of Glencarnock 1084889; Stanbaugh & Clark, Dola, Ohio 575.00

Springwood Acres Blackbird 1237215, calved 10-31-48; sire, Kindred of Glencarnock 1084889; Glenangus Farms, Bel Air, Maryland 600.00

Springwood Blackbird B. 9th 1179046, calved 5-23-49; sire, Glencarnock Barbaro 2d 1007675; Everett Yoder, West Liberty, Ohio 500.00

Springwood Blackbird Lady G. 1179049, calved 7-1-49; sire, Kindred of Glencarnock 1084889; Lynn Brae Farm, Catawba, Va. 1175.00

Springwood Black Nancy G. 2d 1224608, calved 3-14-49; sire, General of Angus Valley 670097; Hormell's Farms, Liberty, Indiana 785.00

Springwood Princess Lady 1179041, calved 4-27-49; sire, Glencarnock Barbaro 2d 1007675; Wm. Winchell, Buffalo, N. Y. 800.00

Springwood Acres Blackbird P. 1237218, calved 2-26-49; sire, Kindred of Glencarnock 1084889; Stanbaugh & Clark, Dola, Ohio 675.00

Springwood Acres Blackbird 4th 1237235, calved 5-20-49; sire, Glencarnock Barbaro 2d 1007675; Glenangus Farms, Bel Air, Maryland 1500.00

Springwood Acres Primrose 1237231, calved 5-8-49; sire, Glencarnock Barbaro 2d 1007675; Stanbaugh and Clark, Dola, O. 475.00

Springwood Pure Pride 6th 1179048, calved 6-18-49; sire, Ensign of Ada 7th 949-679; Glenangus Farms, Bel Air, Maryland 700.00

Springwood Acres Pridista 1237214, calved 10-25-48; sire, Kindred of Glencarnock 1084889; Wm. Winchell, Buffalo, N. Y. 700.00

Pure Pride 9th of Ada 981515, calved 6-5-46; sire, Burgess Eston 2d 550290; Lynn Brae Farms, Catawba, Virginia 1000.00

Black Lass Glencarnock 20th 1037941, calved 5-17-47; sire, Repeater of Wheatland 11th 546658; Ralph Fulton & Son, Fairborn, Ohio 750.00

Springwood Acres Blacklass 1237225, calved 4-27-49; sire, Glencarnock Barbaro 2d 1007675; C. R. Winters, Aurora, W. Va. 800.00

Blackbird E. of Ada 19th 727556, calved 4-14-43; sire, Master Bell Boy 544391; Glenangus Farms, Bel Air, Maryland 1000.00

Springwood Acres Blacklass 3d 1237222, calved 3-28-49; sire, Kindred of Glencarnock 1084889; Stanbaugh & Clark, Dola, Ohio 650.00

Springwood Eline 3d 1224604, calved 3-2-49; sire, General's Miss Burgess' Boy 866-370; W. E. Stephens, Nashville, Tennessee 1075.00

Euthalla of Glencarnock 4th 1037937, calved 12-24-46; sire, Eblinette's General of Ada 749689; Wyen Farms, Urbana, Ohio 585.00

Euthalla of Glencarnock 5th 1037942, calved 5-30-47; sire, Eston of Glencarnock 745609; J. K. McLaughlin, Marysville, Ohio 570.00

Springwood Ida 4th 1224611, calved 6-23-49; sire, General of Angus Valley 670-097; W. E. Stephens, Nashville, Tenn. 750.00

Springwood Acres Eblinette 1237239, calved 6-15-49, sire, Kindred of Glencarnock 1084889; W. E. Stephens, Nashville, Tennessee 850.00

Springwood Acres Jessie 1237228, calved 5-1-49; sire, Glencarnock Barbaro 2d 1007-675; Glenangus Farms, Bel Air, Md. 850.00

Glencarnock Jessie 24th 1037945, calved 7-19-47; sire, Eston of Glencarnock 745-609; Fenton Weslie & Son 815.00

Angus Valley Coquette 3d 861562, calved 10-22-45; sire, Glen Eric of Angus Valley 685627; Lynn Brae Farms, Catawba, Va. 600.00

Georgina of Glencarnock 16th 979597, calved 6-2-46; sire, Warden of Garvault 636-911; Stanbaugh & Clark, Dola, Ohio 2350.00

Springwood Princess 3d 1245649, calved 9-5-49; sire, General of Angus Valley 670-097; F. R. Greenlsen & Sons, Marysville-, Ohio 350.00

Springwood Acres Miss Wix 1237220, calved 3-18-49; sire, Kindred of Glencarnock 1084889; Edwin H. Eyrich, Mason, O. 650.00

Miss Wix of Glencarnock 1037943, calved 6-3-47; sire, Repeater of Wheatland 11th 546658; Edwin Eyrich, Mason, Ohio 685.00

Barbara Glencarnock 35th 1037939, calved 5-14-47; sire, Repeater of Wheatland 11th 546658; Lynn Brae Farms, Catawba, Virginia 900.00

Estonia of Glencarnock 754171, calved 6-12-43; sire, Emirus of Dunira 633878; Tree Lane Farm, Secor, Illinois 685.00

Craven's Revolution Fairy 2d 1237212, calved 4-3-44; sire, Craven's Revolution Marshall –66758–; Lynn Brae Farms, Catawba, Virginia 900.00

Gretchen of Forelands –83423–, calved 4-18-45; sire, Cravens Cap Revolution 3d –66757–; J. K. McLaughlin, Marysville, Ohio 650.00

Abey Glencarnock 2d –76136–, calved 6-26-43; sire, Black Bardolier 2d 518825; J. W. Powell, Ada, Ohio 700.00

Princess of Ada 14th –76425– 697895, calved 7-16-42; sire, Master Bell Boy 544-391; Glenangus Farms, Bel Air, Maryland 900.00

Black Peer 31st of Angus Valley

One of our good

Herd Sires

Our Aim

We try to market Aberdeen-Angus cattle of quality and breeding at the lowest price at which we can make a reasonable profit.

•

If we can get a reputation for doing this we will be pleased.

•

The fact that 52 Repeat Aberdeen-Angus Customers have made 135 separate purchases from us and that MONOCACY cattle have produced 7 Grand Champions, 3 other Champions and 19 First Prize animals for our customers, in high caliber shows and sales, indicates that MONOCACY is becoming favorably known.

•

Young Stock for Sale at All times.

•

VISITORS ALWAYS WELCOME.

MONOCACY
Repeat Customer **FARMS**

DAN WIGHT, Owner

Frederick - - Maryland

Marion County Breeders' Sale

Marion, Ohio, September 22, 1950

SUMMARY:

40 Lots	$13,270.00,	average	$ 331.75
5 Bulls	1,900.00,	average	380.00
35 Cows	11,370.00,	average	324.85
Top 5 Head	2,410.00,	average	482.00
Top 10 Head	4,400.00,	average	440.00
Top 15 Head	6,275.00,	average	418.33
Top 20 Head	8,005.00,	average	400.25

Top Bull—Earl of M. B.'s Bardell 1008439, calved July 15, 1947; sire, Earl of Melburn 697295; dam, Eloquent Sunbeam Lassie 4th 684815; consigned by Walter Leffler, Delaware, Ohio; purchased by Merlin Schaller, Perrysburg, Ohio 420.00

Second Top Bull—Barb Eston 7th of S. L. 1236364, calved July 8, 1949; sire, Barb of Elgon 871313; dam, Central Erica 2d of S. L. 991033; consigned by Don Foos, Richwood, Ohio; purchased by R. Diffendorfer, Ashland, Ohio 395.00

Top Cow—Enchantress Lass B. H., calved April 1, 1949; sire, Blackcap Bandolier of Anoka 749934; dam, Enchantress Lass 60th; consigned by D. B. Holland and Son, Cardington, Ohio; purchased by Robert Mikesell, Frazeysburg, Ohio 600.00

Second Top Cow—Blackcap 4th of Elgon 114811, calved June 7, 948; sire, Eileenolier of Great Oaks 642406; dam, Blackcap Echoton 2d 665922; consigned by E. J. Duprey and Sons, Marion, Ohio; purchased by M. A. Ouitt, Perrysburg, Ohio 500.00

BULLS:

Earl of M. B.'s Bardell 1008439, (Walter Leffler), calved 7-15-47; sire, Earl of Melburn 697295; Merline Schaller, Perrysburg, Ohio 420.00

Blackcap L. R. W. 1168362, (Walter Leffler), calved 2-15-49; sire, Earl of M. B.'s

ABERDEEN-ANGUS

ALAN McGREGOR & SON

CATTLE

Alan Bill

Greetings of the Season and Best Wishes for 1951
To All Aberdeen-Angus People.

Worton KENT COUNTY **Maryland**

Mount Prospect Farms

Gaithersburg, Maryland

Herd Bulls at Mount Prospect

Prince Sunbeam 389th

By PRINCE SUNBEAM 29th and out of a full sister to the renowned BANDOLIER of ANOKA.

Ellerslie Eric 7th

By GLENCARNOCK ERIC of CREMONA, 1940 International Grand Champion Bull.

The Season's Greetings to All

It is both a privilege and a pleasure to extend the Greetings of the Holiday Season to all Aberdeen-Angus breeders and friends of the breed. With our Greetings go the sincere invitation to visit MOUNT PROSPECT some time in 1951.

Our Sincere Thanks

To the contending bidders at the Dutchess County and Maryland Breeders' Sales, as well as to the following buyers:

A Rosemere Barbara to Irwin Baerenfaender, Old Chatham, New York.

An Elba Erica to Richard L. Galusha, Richard Lee Farms, Bendersville, Pennsylvania.

A Georgina to Mr. and Mrs. Frank W. Cooper, Runacres, Madison, Connecticut.

An Erica to Robert Montgomery, Ash Grove Farm, New Hope, Pennsylvania.

Also our thanks to the following who have purchased from us at private treaty.

Mr. Marshall Davis, Skibo Farm, Germantown, Maryland—who selected a bull and eighteen heifers.

Mr. Harry Hoskinson, Germantown, Maryland, who purchased one bull, twenty-six cows and nineteen calves.

Colonel Robert Jones, Knowlwood Farm, Rockville, Maryland, purchased one bull and two bred heifers.

Mr. Homer Wright, Kirkersville, Ohio, who purchased one bull and six heifers.

Mr. Dennis C. Simmons, Bethesda, Maryland, who bought one bull.

MR. and MRS. W. C. HANSON, Owners

HUGH J. ELLIOTT, Herdsman

Mount Prospect Farms Gaithersburg, Maryland

20,000 CATTLEMEN Can't Be Wrong!

GRUBS

LICE, TICKS, MITES

DISAPPEAR!

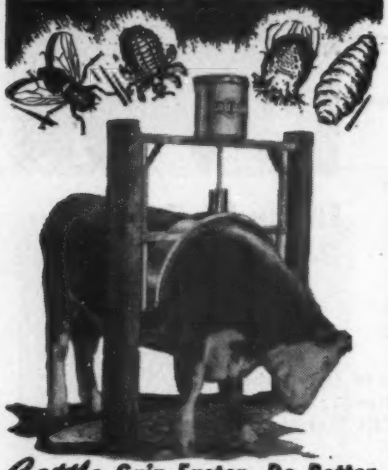

Cattle Gain Faster, Do Better

When PROTECTED By

FARNAM CURRI-OILER

Farnam Curri-Oilers have demonstrated their effectiveness to the satisfaction of more than 20,000 of the nations leading livestock producers. They are equally effective *in the feed lot* or *on the range.* Users swear by them—write glowing testimonials—and buy more of them year after year. WHY?—*because they do a job!*

★ **Automatically apply insecticides that knock grubs, lice, ticks, mites. Keep flies, gnats and mosquitos off!**

★ **Stops stock-pest infestations at the start. Cattle treat themselves whenever and as often as needed.**

★ **Cattle are kept contented. Natural urge to rub is satisfied. Hair and hide are conditioned. Animals kept sleek and clean.**

AS A RESULT, cattle do better, gain faster, put on more weight, and produce more butter fat. Hundreds of letters in our files to prove these facts!

Accept This **"TRIAL OFFER"**

Let us have the opportunity of proving to you that Curri-Oilers are all we claim. MAIL COUPON for Illustrated Literature and details of our no-risk "Free Trial", Offer.

Dept. 801

Name_____

Address_____

City_____ State_____

FARNAM EQUIPMENT CO.

PHOENIX, ARIZONA — OMAHA, NEBRASKA

Bardell 1008439; Jones Brothers, LaRue, Ohio 365.00

G. F. Bandolier 2d 243674, (Golden Fields Farm), calved 6-28-49; sire, L. L. Bandolier 975543; W. D. Heskett, Cardington, Ohio 350.00

Barb Eston 7th of S. L. 1236364, (Don Foos), calved 7-8-49; sire, Barb of Elgon 871313; R. Diffendorfer, Ashland, Ohio 395.00

Barb of Foosland, (Don Foos), calved 10-24-49; sire, Barb of Elgon 871313; Willis Bates, LaRue, Ohio 370.00

COWS:

Blackcap 4th of Elgon 1148111, (E. J. Duprey and Sons), calved 6-7-48; sire, Eileenolier of Great Oaks 642406; M. A. Ouitt, Perrysburg, Ohio 500.00

Julia 4th of S. L. 1253100, (D. D. Moyer), calved 2-22-49; sire, Barb of Elgon 871313; A. D. Miller, Galion, Ohio 315.00

Double Dot 4th L. R. 1166467, (D. D. (Moyer), calved 1-6-49; sire, Belmar E. B. 841934; A. D. Miller, Galion, Ohio 315.00

L. R. W. Lass 2d 1097108, (Walter Leffler), calved 9-15-48; sire, General Exactor 3d 877202; A. D. Miller, Galion, Ohio 440.00

Lady Mary L. R. W. 2d, (Walter Leffler), calved 5-1-49; sire, General Exactor 3d 877202; R. Diffendorfer, Ashland, Ohio 355.00

Miss Pride Girl, (Oscar Murphy and Sons), calved 4-10-49; sire, Blackbird Enchant 2d 896322; A. D. Miller, Galion, Ohio 380.00

Black Beauty McHenry 8th 1233223, (Oscar Murphy and Sons), calved 4-18-49; sire, Blackbird Enchant 2d 896322; Frank Heimlich, Cardington, Ohio 450.00

Queen Model G. F. 1243677, (Goldenfields), calved 7-16-49; sire, L. L. Bandolier 975-543; R. Diffendorfer, Ashland, Ohio 310.00

Pride 12th of Running Water 1235590, (Weiss Brothers), calved 5-18-49; sire, Coquette's Bardolier 812655; Floyd Adams, Bellville, Ohio 385.00

Coquette 65th of Running Water 1235591, (Weiss Brothers), calved 5-22-49; sire, Coquette's Bardolier 812655; Richard Lipley, Bucyrus, Ohio 335.00

Eric's 12th of Stony Brook, (H. D. Heckathorn and Sons), calved 7-27-48; sire, Eric of Meadow Lane 7th 899359; Paul Presnell, Ostrander, Ohio 340.00

Eric's M. M. of Stony Brook, (H. D. Heckathorn and Sons), calved 9-19-48; sire, Eric of Meadow Lane 7th 899359; Kenneth Faas, West Mansfield, Ohio 300.00

Elmmere Blackbird, (A. A. Augenstein and Son), calved 5-21-49; sire, E. & E.'s Eric 931489; R. Diffendorfer, Ashland, Ohio 300.00

Marie of Meadow Brook 6th 1171887, (A. A. Augenstein and Son), calved 11-27-48; sire, E. & E.'s Eric 931489; R. H. Fett, Marion, Ohio 400.00

Bardolier Coquette 2d 1171888, (A. A. Augenstein and Son), calved 11-29-48; sire, E. & E.'s Eric 931489; Lloyd Matteson, Richwood, Ohio 400.00

Enchantress Lass B. H., (D. B. Holland and Son), calved 4-1-49; sire, Blackcap Bandolier of Anoka 749934; Robert Mikesell, Frazeysburg, Ohio 600.00

Enchantress Lass, (D. B. Holland and Son), calved 8-31-49; sire, Blackcap Bandolier of Anoka 10th 749934; Paul Hauk and Son, Richwood, Ohio 375.00

Erica B. H. Quality, (D. B. Holland and Son), calved 2-17-49; sire, Blackcap Bandolier of Anoka 10th 749934; W. T. Mack, Marion, Ohio 410.00

Erica's Lassie C. H., (D. B. Holland and Son), calved 7-2-49; sire, Blackcap Bandolier of Anoka 10th 749934; Floyd Adams, Bellville, Ohio 350.00

Duskie E. of Stony Brook, (H. D. Heckathorn and Sons), calved 8-17-49; sire, Eric of Meadow Lane 7th 899359; Stanley Beery, Richwood, Ohio 325.00

Annie 2d of Midlawn 1177633, (Paul D. Moyer and Sons), calved 9-1-49; sire, Eileenolier of Great Oaks 642406; R. Diffendorfer, Ashland, Ohio 305.00

Erica 6th of Elgon, (E. J. Duprey and Sons), calved 12-12-49; sire, Erica's Bardolier 2d 1077088; R. Diffendorfer, Ashland, Ohio 300.00

Blackcap 8th of Elgon, (E. J. Duprey and Sons), calved 11-25-49; sire, Erica's Bardolier 2d 1077088; Kramer and Strine, Caledonia, Ohio 305.00

Blackbird 1st of Sunny Lynn, (Ralph Lichtenberger), calved 11-1-49; sire, Coquette's Bardolier 812655; R. Diffendorfer, Ashland, Ohio 265.00

Eric's Ethel, (H. D. Heckathorn and Sons), calved 4-4-50; sire, Eric of Meadow Lane 7th 899359; Ronald Huffman, Upper Sandusky, Ohio 250.00

Miss P. M. of Stony Brook, (H. D. Heckathorn and Sons), calved 4-10-50; sire, Eric of Meadow Lane 7th 899359; Ronald Huffman, Upper Sandusky, Ohio 250.00

Mina M. of Stony Brook, (H. D. Heckathorn and Sons), calved 5-7-50; sire, Eric of Meadow Lane 7th 899359; Kenneth W. Wolfe, Upper Sandusky, Ohio 265.00

Eloquent M. of Stony Brook, (H. D. Heckathorn and Sons), calved 10-21-49; sire, Eric of Meadow Lane 7th 899359; David R. Grove, South Vienna, Ohio 385.00

Barb Miss of Midlawn 1261346, (Paul D. Moyer and Sons), calved 2-22-50; sire, Grenadier 7th of Deercreek 1073330; Alphens Gruber and Son, Marion, Ohio 250.00

Emily of Neville, (Carl Neville), calved 4-15-50; sire, Eileenmere of M. G. 31st 1164329; J. E. Miller and Sons, Milan, O. 190.00

Emily of Neville 2d, (Carl Neville), calved 5-1-50; sire, Eileenmere of M. G. 31st 1164329; J. E. Miller and Sons, Milan, O. 190.00

Coquette R. 5th, (Fred Reed), calved 4-15-50; sire, Master Ebor 4th 952688; J. E. Miller and Sons, Milan, Ohio 207.50

Coquette R. 4th, (Fred Reed), calved 5-9-50; sire, Master Ebor 4th 952688; J. E. Miller and Sons, Milan, Ohio 207.50

Coquette R. 3d, (Fred Reed), calved 5-12-50; sire, Master Ebor 4th 952688; J. E. Miller and Sons, Milan, Ohio 207.50

Coquette R. 2d, (Fred Reed), calved 5-15-50; sire, Master Ebor 4th 952688; J. E. Miller and Sons, Milan, Ohio 207.50

R. A. Patterson Sale

Muskogee, Oklahoma, September 18

SUMMARY:

89 Lots	$36,565.00, average	$ 411.00
11 Bulls	4,670.00, average	425.00
78 Cows	31,895.00, average	409.00
Top 5 Head	3,585.00, average	717.00
Top 10 Head	6,440.00, average	644.00
Top 15 Head	9,110.00, average	607.33
Top 20 Head	11,670.00, average	583.50

Top Bull—Son Eileenmere 487th 977857, calved November 25, 1946; sire, Eileenmere 487th 668743; dam, Blackcap McHenry 168th 805690; consigned by R. A. Patterson, Muskogee, Oklahoma; purchased by Glen Stewart, Wichita Falls, Texas 700.00

Top Cow—Prince's Eldorene P. 1194903, calved September 11, 1949; sire, Prince Blackcap 7th 823872; dam, Eldorene Evans 683104; consigned by R. A. Patterson, Muskogee, Oklahoma; purchased by Red Oak Farms, Rocky Comfort, Mo. 750.00

Second Top Cow—Princess Golden Georgina 1259520, calved November 19, 1949; sire, Prince Blackcap 7th 823872; dam, Georgina of Golden Sheaf 2d 771422; consigned by R. A. Patterson, Muskogee, Oklahoma; purchased by Red Oak Farms, Rocky Comfort, Missouri 725.00

BULLS:

Son Eileenmere 487th 977857, (R. A. Patterson), calved 11-25-46; sire, Eileenmere 487th 668743; Glen Stewart, Wichita Falls, Texas 700.00

Eileenmere 1024th C. 1194889, (R. A. Patterson), calved 2-26-49; sire, Eileen mere 1024th 947772; Lloyd Hansbro, Eufaula, Oklahoma 400.00

Son Eileenmere 487th A. 1194893, (R. A. Patterson), calved 6-6-49; sire, Son Eileenmere 487th 977857; J. J. Mickel, Hackett, Arkansas 400.00

Eileenmere 1024th's 2d 1147131, (R. A. Patterson), calved 11-24-48; sire, Eileenmere 1024th 947762; Lloyd Hansbro, Eufaula, Oklahoma 400.00

Eileenmere 1024th B. 1194888, (R. A. Patterson), calved 2-22-49; sire, Eileenmere 1024th 947772; L. D. Cormack, Claremore, Oklahoma 350.00

Eldorene's Revolution 5th 1147128, (R. A. Patterson), calved 10-18-48; sire, Revolution E. 11th 736419; Keith Cargill, Edmond, Oklahoma 380.00

Alta's Revolution 1147114, (R. A. Patterson), calved 7-3-48; sire, Revolution E. 11th 736419; Omer Stock Farm, Greenfield, Missouri 480.00

Revolution's E. Burgess 1147118, (R. A. Patterson), calved 8-8-48; sire, Revolution E. 11th 736419; James Hickman, Panama, Oklahoma 410.00

Eileenmere 1024th D. 1194892, (R. A. Patterson), calved 5-17-49; sire, Eileenmere 1024th 947762; Stoneybroke Ranch, Ada, Oklahoma 400.00

1024th's Juana Erica 1147130, (R. A. Patterson), calved 10-26-48; sire, Eileenmere 1024th 947772; Lloyd Hansbro, Eufaula, Oklahoma 350.00

Eileenmere 1024th A. 1194887, (R. A. Patterson), calved 1-9-49; sire, Eileenmere 1024th 947772; J. F. Easterly, Hackett, Arkansas 400.00

COWS:

Princess Golden Georgina 1259520, (R. A. Patterson), calved 11-19-49; sire, Prince Blackcap 7th 823872; Red Oak Farms, Rocky Comfort, Missouri 725.00

Prince's Eldorene P. 1194903, (R. A. Pat-

WHOZIT?

No other give away contest like this! NO Box Tops—NO Coupons—NO reasonable facsimiles—NO Entry Fee—NO Winners—NO Prizes.

Identification of June, 1950, Pictures . . .

U. W. Simon, Kansas; Bobby Schlesinger, Virginia; Dean H. H. Kildee, Iowa; Wm. Anheuser, Missouri; Dave Canning, Virginia; John Simon, Kansas.

Myron Fuerst, New York; Dr. Paul Keesee, Texas; Al Darlow, Oklahoma; Paul Good, Ohio; Jim Coyner, Virginia; C. C. Chase, Minnesota.

J. C. Penney, New York; G. E. Goodfellow, Ohio; Bill Skelley, New Jersey; Rae Ferrell, New York; Bob Duprey, Illinois and J. H. Quisenberry, Jr., Kentucky.

terson), calved 9-11-49; sire, Prince Blackcap 7th 823872; Red Oak Farms, Rocky Comfort, Missouri 750.00

Elbina of Memory Lane 921434, (R. A. Patterson), calved 7-29-45; sire, Prince Sunbeam 45th 677652; J. A. McGill, Paris, Texas 810.00

Blackcap Alta B. 8th 870233, (R. A. Patterson), calved 1-14-45; sire, Eileenmere Bee 650113; Glen Stewart, Wichita Falls, Texas 400.00

Energy of Muskogee 3d 902597, (R. A. Patterson), calved 11-15-45; sire, Revolution K. 15th 628867; R. C. Lindsay, Fort Gibson, Oklahoma 440.00

Elba McHenry Blackcap 2d 827964, (R. A. Patterson), calved 2-6-45; sire, Belstrom's Revolution 717798; Glen Stewart, Wichita, Falls, Texas 400.00

L. V. R. Juana 912187, (R. A. Patterson), calved 5-28-45; sire, Black Burgess C. 2d 743176; Red Oak Farms, Rocky Comfort, Missouri 400.00

Miss Burgess P. 50th 910477, (R. A. Patterson), calved 3-1-46; sire, Postelmere 3d 626468; Glen Stewart, Wichita Falls, Tex. 400.00

L. V. R. Witch 912189, (R. A. Patterson), calved 6-16-45; sire, Black Burgess C. 2d 743176; Glen Stewart, Wichita Falls, Texas 350.00

Bellevue Blackbird 17th 871491, (R. A. Patterson), calved 6-12-45; sire, Envoy's Bell Boy Bandolier D. 723905; Red Oak Farms, Rocky Comfort, Missouri 560.00

Blackcap Eileene H. 874768, (R. A. Patterson), calved 4-13-45; sire, Effiburgess 690661; Glen Stewart, Wichita Falls, Tex. 400.00

Winsome's Valley Pride 814343, (R. A. Patterson), calved 7-14-44; sire, Emulate Enecho 532117; B-Bar-K, Tulsa, Okla. 500.00

Lost Lake Pride's Jilt 2d 907433, (R. A. Patterson), calved 4-21-45; sire, Bandolier 46th of Wilton 688846; Glen Stewart, Wichita Falls, Texas 500.00

Miss Georgina W. W. 2d 963972, (R. A. Patterson), calved 6-7-46; sire, Bandolier of Woods' Edge 786036; Stoneybroke Ranch, Ada, Oklahoma 400.00

Blackcap Alta B. 11th 1017933, (R. A. Patterson), calved 6-11-47; sire, Enchantment Lad 2d 810432; C. C. Bright, Beggs, Oklahoma 375.00

Barbarian Juana 1029499, (R. A. Patterson), calved 7-1-47; sire, Barburian 650-042; R. L. Simpson, Jr., Eufaula, Okla. 560.00

Elba 5th of Shadeland 1070115, (R. A. Patterson), calved 10-18-47; sire, Blackcap Bardolier 7th 899240; E. F. Nelms, Wagoner, Oklahoma 400.00

Revolution E. Erona 1065684, (R. A. Patterson), calved 11-1-47; sire, Revolution E. 11th 736419; J. A. McGill, Paris, Tex. 310.00

Revolution 11th's Erica 1012101, (R. A. Patterson), calved 9-23-47; sire, Revolution E. 11th 736419; Glen Grantham, Kaw City, Oklahoma 345.00

Revolution 11th's Elba 12th 1012097, (R. A. Patterson), calved 9-12-47; sire, Revolution E. 11th 736419; Robert E. Thacker, Grandfield, Oklahoma 435.00

Revolution's E. Elba 1012098, (R. A. Patterson), calved 9-12-47; sire, Revolution E. 11th 736419; J. A. McGill, Paris, Tex. 450.00

Revolution 11th's Elba 1012099, (R. A. Patterson), calved 9-13-47; sire, Revolution E. 11th 736419; Red Oak Farms, Rocky Comfort, Missouri 525.00

Revolution's Jilt 2d 1119695, (R. A. Patterson), calved 8-1-48; sire, Revolution E. 11th 736419; R. C. Lindsay, Fort Gibson, Oklahoma 330.00

Revolution E. Perfect Queen 1065685, (R. A. Patterson), calved 11-10-47; sire, Revolution E. 11th 736419; Little Dixie Angus Farm, Panama, Oklahoma 320.00

Revolution E. Maid 1078311, (R. A. Patterson), calved 3-25-48; sire, Revolution E. 11th 736419; Joe M. Brown, Caddo, Oklahoma 390.00

Revolution E.'s 96th 1119693, (R. A. Patterson), calved 5-14-48; sire, Revolution E. 11th 736419; Glen Grantham, Kaw City, Oklahoma 330.00

Revolution E. 90th 1065680, (R. A. Patterson), calved 9-2-47; sire, Revolution E. 11th 736419; Little Dixie Angus Farm, Panama, Oklahoma 300.00

Blackbird Elira B. 4th 1107170, (R. A. Patterson), calved 6-12-48; sire, Enchantment Lad 2d 910432; Little Dixie Angus Farm, Panama, Oklahoma 300.00

Sunnydale Barbara 1147121, (R. A. Patterson), calved 9-3-48; sire, Prince of Sunny Dale 807360; R. L. Simpson, Jr., Eufaula, Oklahoma 370.00

Juan Erica E. 5th 1174298, (R. A. Patterson), calved 1-6-49; sire, Revolution E. 11th 736419; Glen Grantham, Kaw City, Oklahoma 310.00

Jilt B. 5th 1189186, (R. A. Patterson), calved 3-8-49; sire, Eileenmere B. 49th 681479; J. A. McGill, Paris, Texas 400.00

Son's Miss Georgina 1174303, (R. A. Patterson), calved 4-13-49; sire, Son Eileenmere 487th 977857; J. A. McGill, Paris, Texas 525.00

Revolution's Blackcap 89th 1147122, (R. A. Patterson), calved 9-10-48; sire, Revolution E. 9th 637342; Glen Stewart, Wichita Falls, Texas 360.00

Burger Witch 1147134, (R. A. Patterson), calved 12-16-48; sire, Gen Burg 902534; Glen Grantham, Kaw City, Oklahoma 350.00

Joan S. M. 1079616, R. A. Patterson), calved 4-3-48; sire, Ericman LMT 782558; Ricketts & Son, Grandfield, Oklahoma 400.00

Erica Revolution Lady S. M. 1079623, (R. A. Patterson), calved 6-22-48; sire, Ericman LMT 782558; Little Dixie Angus Farm, Panama, Oklahoma 300.00

Blackbird Lucille S. M. 1079613, (R. A. Patterson), calved 3-16-48; sire, Ericman LMT 782558; Ben Jones, Wagoner, Oklahoma 360.00

B. B. Plowess S. M. 1079619, (R. A. Patterson), calved 4-8-48; sire, Ericman LMT 782558; Huddleston Bros., Caddo, Okla. 390.00

Joan-I-Revolution S. M. 1145278, (R. A. Patterson), calved 7-7-48; sire, Ericman LMT 782558; H. F. Lesch, Shidler, Okla. 340.00

Blackbird Carmen S. M. 1145279, (R. A. Patterson), calved 7-10-48; sire, Ericman LMT 782558; H. F. Lesch, Shidler, Oklahoma 350.00

Betty of Four Corners 1140787, (R. A. Patterson), calved 10-4-48; sire, Even Revolution K. 637360; Glen Grantham, Kaw City, Oklahoma 320.00

Betty 2d of Four Corners 1140786, (R. A. Patterson), calved 9-25-48; sire, Even Revolution K. 637360; Glen Stewart, Wichita Falls, Texas 350.00

Evergreen Princess F. C. 3d 1140785, (R. A. Patterson), calved 9-25-48; sire, Barbara's Prince G. A. S. 887590; H. F. Lesch, Shidler, Oklahoma 370.00

Lady of Four Corners 1140784, (R. A. Patterson), calved 9-13-48; sire, Even Revolution K. 637360; Ben F. Shelby 335.00

Brunelda of White Haven 2d 1213734, (John Lattimore), calved 4-28-49; sire, Barbara's Bell Boy W. G. 885924; Glen Grantham, Kaw City, Oklahoma 340.00

Erica of White Haven 4th 1213733, (John Lattimore), calved 4-28-49; sire, Barbara's Bell Boy W. G. 885924; Ben F. Shelby 340.00

Erica of White Haven 3d 1213736, (John Lattimore), calved 5-7-49; sire, Barbara's Bell Boy W. G. 885924; Glen Grantham, Kaw City, Oklahoma 340.00

Enchantress of White Haven 3d 1213727, (John Lattimore), calved 4-17-49; sire, Barbara's Bell Boy W. G. 885924; Glen Grantham, Kaw City, Oklahoma 350.00

Fairview's Bette 2d 871952, (R. C. Lindsay), calved 4-20-45; sire, Bell Boy Bandolier M. W. 616297; Black Diamond Angus Farms, Stillwell, Oklahoma 485.00

Elba 2d of Three Rivers 842131, (R. C. Lindsay), calved 11-14-44; sire, Muskogee 551st 599629; E. F. Nelms, Wagoner, Oklahoma 525.00

Evergreen 2d of Three Rivers 1100433, (R. C. Lindsay), calved 2-26-48; sire, Three Rivers Lad 794460; C. E. Griffith, Vinita, Oklahoma 560.00

Elicit L. 760645, (R. C. Lindsay), calved 1-11-43; sire, Muskogee 551st 599629; Glen Stewart, Wichita Falls, Texas 525.00

Prairie Hope Maid 940074, (R. C. Lindsay), calved 4-17-46; sire, Evident K. 746625; Percy Mitchell, Billings, Oklahoma 540.00

Elicit L. 2d 760646, (R. C. Lindsay), calved 1-11-43; sire, Muskogee 551st 599-629; Red Oak Farms, Rocky Comfort, Mo. 550.00

Elicit L. 4th 1034190, (R. C. Lindsay), calved 6-18-47; sire, Three Rivers Lad 794460; Glen Stewart, Wichita Falls, Tex. 390.00

Elba G. L. 4th 1034178, (R. C. Lindsay), calved 2-2-47; sire, Three Rivers Lad 794-460; R. L. Simpson, Jr., Eufaula, Okla. 530.00

Even Estha of Three Rivers 886484, (R. C. Lindsay), calved 6-18-45; sire, Elbarman 700794; Silvertop Farms, Belton, Missouri 500.00

Winston's Black Jo 878348, (R. C. Lindsay), calved 4-21-45; sire, Winston C. Pride 724482; E. F. Nelms, Wagoner, Oklahoma 600.00

Blackbird of Three Rivers 12th 1190890, (R. C. Lindsay), calved 1-2-49; sire, Three Rivers Lad 794460; H. F. Lesch, Shidler, Oklahoma 360.00

Maid of Three Rivers 1190893, (R. C. Lindsay), calved 12-5-49; sire, Queen's Lad of I. R. 3d 953915; C. E. Griffith, Vinita, Oklahoma 400.00

Pride of Three Rivers 6th 1190899, (R. C. Lindsay), calved 2-25-49; sire, Three Rivers Lad 794460; C. E. Griffith, Vinita, Oklahoma 385.00

Even Estha of Three Rivers 4th 1210564, (R. C. Lindsay), calved 2-28-49; sire, Three Rivers Lad 794460; Lun-Dub Woods Farm, Joplin, Missouri 450.00

Elba of Three Rivers 12th 1190910, (R. C.

ESCHER NECK CHAINS

THOUSANDS OF SATISFIED USERS FOR OVER 30 YEARS

- Large Numbers—Provides Quick Easy Identification.
- Hard Brass Plated Chain To Last a Lifetime.
- Easily Fitted Spring Steel Fastener.
- A Type for Every Animal—A Price for Every Pocketbook.

MFG. BY

Schwab & Bacon

Harlan, Iowa

Write for Free Circular

ANOTHER **TECO** PRODUCT

GATE HARDWARE

Stockmen and feed lot operators swear by dependable, foolproof, rugged Teco hardware for their gates. Easily opened or closed on horseback or on foot, they're designed and built to give a lifetime of trouble-free service.

Assemblies consist of

1 Latch Handle Guide
2 Latch Handle
3 Hinge Hook and Bolt
4 Latch
5 Hinge Strap
6 2-way Catch

(Dealer Inquiries Invited)

WRITE FOR DETAILS & PRICES

THOMPSON & GILL, Inc.
Modesto, California

Please send me details and prices on the following TECO products for cattle ranches and feed yards.

☐ Gate Hardware ☐ Stock Trucks
☐ Feed Beds ☐ Cattle Squeeze
☐ Fertilizer Loader ☐ Calf Chute
☐ Pilers & Stackers ☐ Grain Elevator

Name.....
Address.....
City..... State.....

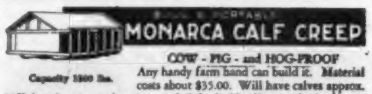

MONARCA CALF CREEP

COW - PIG - and HOG-PROOF

Capacity 1500 lbs.

Any handy farm hand can build it. Material costs about $35.00. Will have calves approx. 25% heavier at weaning time on full feed. Handles any feed mixture. CAUTION: Do not try to build without plans, as your mistakes will be costly. Plans and material list $4.00.

MONARCA MANOR FARM, MATTOON, ILL.
Box 133A

Free Ask for a free, "get acquainted" copy of America's top livestock magazine. Send name and address to

THE CATTLEMAN 1109 Rock Burnett Bldg. Fort Worth 2, Texas

NO SALESMAN will call on you — You're NOT obligated

(DESIGN OF 14 AND 16 FOOT 6-PANEL GATE ILLUSTRATED)

THE *PERFECT* GATE FOR W-I-D-E OPENINGS . . .

ALPRODCO ALUMINUM LIFE-TIME GATES

LIFE-TIME GATES are now used by ranchers and farmers in every state and many foreign countries. For pastures, show pens, feed yards and entrances, LIFE-TIME GATES will end your gate worries forever and will give a lifetime of satisfaction. Constructed of tempered aircraft aluminum, ALPRODCO LIFE-TIME GATES carry a lifetime guarantee against sag, warp or unsightly red rust. LIFE-TIME GATES sell complete with heavy "Duro-cast" aluminum hinges with 6" screw hooks and a unique "Duro-cast" aluminum self-locking slide latch.

The best gates ever built
. . . *and the cheapest to own!*

STRONG and durable with a *LIFETIME* of maintenance-free service assured by the exclusive use of tempered aircraft aluminum.

LIGHT on the hinge-post, easy to hang and a pleasure to open. *LIFE-TIME GATES* are not a barrier but an inviting doorway to your property.

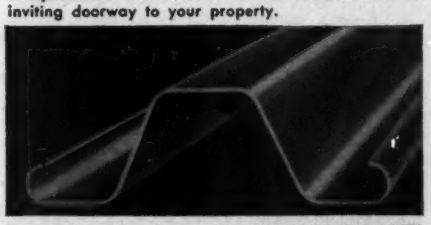

New, rolled edge safety panels used in LIFE-TIME GATES give complete protection to valuable animals, eliminating ordinary hazards of splinters and sharp edges.

Write for FREE BOOKLET

* SPECIFICATIONS			
OPENING LENGTH	NO. OF PANELS	WEIGHT IN LBS.	PRICES F.O.B. Factory
16′	5	60	$37.65
16′	6	68	42.40
14′	5	52	34.44
14′	6	59	38.78
12′	5	42	27.95
12′	6	49	31.55
10′	5	39	25.35
10′	6	46	27.80
4′	5	18	10.65
4′	6	21	11.82

*ALL GATES 52" HIGH & 4" SHORT OF OPENING LENGTHS LISTED.

LIFE-TIME GATE MANUFACTURERS

See your local dealer or order from nearest factory listed below:

1. Alprodco, Inc., Dept. H, Mineral Wells, Texas (Main Office)
2. Alprodco, Inc., Dept. H, Kempton, Indiana
3. Andrews Mfg. Co., Dept. H, Faribault, Minnesota
4. Armstrong Products, Inc., Box 473 H, Ontario, California
5. Atlantic Aluminum Co., Dept. H, Waynesboro, Virginia
6. Cartwright Co., Dept. H, Collierville, Tennessee
7. Dering Industries, Dept. H, Scappoose, Oregon
8. Henry Field Aluminum Products, Dept. H, Shenandoah, Iowa
9. Kelly Bros., Dept. H, Dansville, New York
10. Marshall Co., Dept. H, 4747 West Colfax, Denver, Colorado
11. Wayside Industries, Dept. H, Mentor, Ohio
12. Alprodco, Inc., Dept. H, Mineral Wells, Texas
13. Henry Field Aluminum Products, Dept. H, Shenandoah, Iowa
14. Marshall Co., Dept. H, Arlington, Nebraska

Live Stock Insurance

The HARTFORD INSURANCE COMPANY Insures One or any number of Cattle. Any Period of Time desired; also transit protection.

Mrs. J. B. McCorkle, Representative
Suite 3710 A.I.U. Building
COLUMBUS 15, OHIO

New Ottawa Feed Grinder

Amazing new grinder. Specially designed for Ford & Ferguson power lift. Similar applications for other tractors. Take it anywhere on your tractor for convenient grinding, even in the field. Can also be purchased stationary with pulley. Grinds, mixes and elevates in one operation. Truly a farmer and dairyman's friend and the cost is LOW. Grinds anything from grain to fodder to any degree of fineness. Large capacity, simple, strong and light weight. Heavy alloy steel shaft supported by self-aligning ball bearings. Blades, knives and cutter bars reversible for longer wear. Do custom grinding in your spare time. Sold direct to user. Write for FREE details, LOW prices.
OTTAWA MFG. CO., 1-076 Center St., Ottawa, Kansas

More Profits with Meat-Type HAMPSHIRES

✔Better Mothers
✔Cheaper Gains

Hampshire brood sows are the best of all mothers, can be depended on for an extra pig to each husky twice-a-year litter. You save feed, too, with market-topping meat-type Hampshires. Fast growing, early maturing, easy feeding; unequalled rustlers and pasture grazers. **WRITE TODAY for Free** illustrated booklet about Hampshires; location of 100 bred sow sales; addresses of nearby breeders.

FREE!

SPECIAL: 6 mo. subscription to Hampshire Herdsman, breed magazine—Send 50c to

HAMPSHIRE SWINE REGISTRY
304 Commercial Bank Bldg., PEORIA, ILL.

BRED SOWS
By Mail Order!
Save time and time! Let our expert Fieldmen select your bred sows, at your price . . . a free service . . . *satisfaction guaranteed.*
Write for details.

Lindsay), calved 3-30-49; sire, Queen's Lad of I. R. 3d 953915; Glen Grantham, Kaw City, Oklahoma 345.00

Elba G. L. 7th 1210570, (R. C. Lindsay), calved 5-14-49; sire, Queen's Lad of I. R. 3d 953915; Joe M. Brown, Caddo, Okla. 400.00

Eborea 5th of Three Rivers, (R. C. Lindsay), calved 8-27-49; sire, Queen's Lad of I. R. 3d 953915; C. E. Griffith, Vinita, Oklahoma 300.00

Elba of Three Rivers 11th 1190905, (R. C. Lindsay), calved 3-4-49; sire, Queen's Lad of I. R. 3d 953915; C. E. Griffith, Vinita, Oklahoma 500.00

Entry, (R. C. Lindsay), calved 8-26-49; sire, Queen's Lad of I. R. 3d 953915; C. E. Griffith, Vinita, Oklahoma 340.00

Miss Burgess 10th of Cashmere 1080722, (R. L. Simpson, Jr.), calved 1-19-48; sire, Banquo of Cashmere 2d 811963; Sewell Skelton, Claremore, Oklahoma 510.00

Blackcap B. of Cashmere 6th, (R. L. Simpson, Jr.), calved 11-8-49; sire, Black Bar of Elmdale 18th 945970; J. A. McGill, Paris, Texas 600.00

Elba 5th of Cashmere 1176639, (R. L. Simpson, Jr.), calved 5-23-49; sire, Eileenmere 939th 890929; Little Dixie Angus Farm, Panama, Oklahoma 325.00

Blackbird Lola 8th of Cashmere 1176637, (R. L. Simpson, Jr.), calved 5-13-49; sire, Eileenmere 939th 890929; Glen Grantham, Kaw City, Oklahoma 335.00

Juanerra 9th of Cashmere, (R. L. Simpson, Jr.), calved 10-19-49; sire, Eileenmere 939th 890929; Black Diamond Angus Farms, Stillwell, Oklahoma 575.00

Niagara Frontier Sale

East Aurora, New York, September 30

SUMMARY:

48 Lots	$64,935.00,	average	$1352.81
5 Bulls	7,900.00,	average	1580.00
43 Cows	57,035.00,	average	1326.39
Top 5 Head	12,900.00,	average	2580.00
Top 10 Head	22,700.00,	average	2270.00
Top 15 Head	30,950.00,	average	2063.33
Top 20 Head	38,500.00,	average	1925.00

Top Bull—Bandolier of Drynoch 4th –102298–, calved June 27, 1949; sire, Cesor's Blackbird Evader –76147– 778721; dam, Miss Burgess of Prospect –71949–; consigned by G. B. Beatty, Richmond Hill, Ontario, Canada; purchased by Jefferson Farms, Butler, Pennsylvania 2200.00

Second Top Bull—Lucy's Bandolier of Anoka 15th –105683–, calved June 6, 1949; sire, Prince Bandolier 7th –80652– 840968; dam, Craven's Revolution's Barbara 2d –75220–; consigned by Edwards Brothers, Watford, Ontario; purchased by Glenn A. Mengle, Brockway, Pennsylvania 2000.00

Top Cow—Barbara of Agincourt 2d –101977–, calved September 11, 1949; sire, Cesor's Blackbird Evader –76147– 778721; dam, Barbara M. of Agincourt 2d –80705–; consigned by Agincourt Farms, Unionville, Ontario, Canada; purchased by Edwards Brothers, Watford, Ontario 3300.00

BULLS:

Blackcap J. of Agincourt –99755–, (Agincourt Farms), calved 7-30-48; sire, Bandolier of Anoka 22d –68478–; Dr. J. A. Fahey, Buffalo, New York 1000.00

Bandolier of Drynoch 4th –102298–, (Drynoch Farms), calved 6-27-49; sire, Cesor's Blackbird Evader –76147– 778721; Jefferson Farms, Butler, Penn. 2200.00

Lucy's Bandolier of Anoka 15th –105683–, (Edwards Brothers), calved 6-6-49; sire, Prince Bandolier 7th –80652– 840968; Glenn A. Mengle, Brockway, Pennsylvania 2000.00

Prince Ess Kay 4th, (Ess Kay Farm), calved 8-20-49; sire, Prince Sunbeam 324th 992194; Harry C. Yates, Orchard Park, New York 1500.00

Prince of Shadow Isle 8th 1259441, (Shadow Isle Farm), calved 8-3-49; sire, Prince Barbarian of Sunbeam 835196; Howard Payne, Clarence, New York 1200.00

COWS:

Pride A. of Agincourt 2d –101974–, (Agincourt Farms), calved 7-6-49; sire, Bandolier of Maple Grove 13th –76624–; Quaker Hill Farm, Pauling, New York 1350.00

Barbara of Agincourt 2d –101977–, (Agincourt Farms), calved 9-11-49; sire, Cesor's Blackbird Evader –76147– 778721; Edward Brothers, Watford, Ontario 3300.00

Bent Lee Eniteo 10th 1188926, (Bent Lee Farm), calved 3-21-49; sire, Bent Lee Burgess 93962; Panther Ledge Farm, Allamuchy, New Jersey 1100.00

Bent Lee Edella 31st 1188936, (Bent Lee Farm), calved 7-9-49; sire, Ankonian 77th 1031783; Cochran Farm, North Salem, New York 1500.00

Glamour Girl C. S. 1248730, (Cold Saturday Farm), calved 10-9-49; sire, Barbaric C. S. 887810; Ess Kay Farm, East Aurora, New York 2000.00

Katinka of Dee-L-Vee 1171306, (Dee-L-Vee Farms), calved 2-2-49; sire, Royal Bandolier of Glenn Ross 749933; Chresfield Farms, Gilbertsville, New York 1100.00

Pride of Dee-L-Vee 3d 1226171, (Dee-L-Vee Farms), calved 4-5-49; sire, Dee-L-Vee's Eventuation 1031873; R. S. Mosely, East Aurora, New York 575.00

Dee-L-Vee Blackcap Bessie 4th 1226175, (Dee-L-Vee Farms), calved 5-9-49; sire, Dee-L-Vee's Eventuation 1031873; D. B. Weldon, Prospect Farms, London, Ont. 1400.00

Dee-L-Vee Barbara M. 1226180, (Dee-L-Vee Farms), calved 6-25-49; sire, Eventuation of Dee-L-Vee 55th 1031889; Panther Ledge Farm, Allamuchy, New Jersey 850.00

Dee-L-Vee Blackcap Empress 2d 1226178, (Dee-L-Vee Farms), calved 6-6-49; sire, Dee-L-Vee's Eventuation 1031873; Cochran Farms, North Salem, New York 750.00

Dee-L-Vee's Edella 5th 1226181, (Dee-L-Vee Farms), calved 7-13-49; sire, Dee-L-Vee's Eventuation 1031873; Cochran Farms, North Salem, New York 1000.00

Dee-L-Vee's Eborea 1234133, (Dee-L-Vee Farms), calved 7-28-49; sire, Prince Sunbeam 29th 629408; Sunbeam Farms, Miami, Oklahoma 1050.00

Dee-L-Vee's Georgina 5th 1226184, (Dee-L-Vee Farms), calved 10-18-49; sire, Dee-L-Vee's Eventuation 1031873; Cochran Farms, North Salem, New York 950.00

Dee-L-Vee's Erosa 6th 1226187, (Dee-L-Vee Farms), calved 11-28-49; sire, Dee-L-Vee's Eventuation 1031873; Dal'bairn Farms, Pine Plains, New York 850.00

Dee-L-Vee Queen 4th 1226185, (Dee-L-Vee

Merry Christmas

The candle of 1950 burns low. As we close the year, our hearts are grateful for the friendliness and many expressions of satisfaction with our products and our service that has made our relationship so pleasurable. For surely as steadfast as the tradition of Christmas itself, is the knowledge that the deepest satisfactions of life come from working, sharing, serving in an honest and conscientious manner.

And so as this Christmas approaches accept, please, our simple wish that contentment may rule your fireside. A New Year is waiting. As friends, may we take hold of it firmly, in the full knowledge of the opportunities it holds in store for all of us.

L. R. Morford
(The Chain Man)

Iowa City **Iowa**

Raise . . .

Berkshires

the ABERDEEN-ANGUS of the PORCINE WORLD.

★ ★ ★

For information concerning this Great Breed address

Berkshire News
410 S. 5th St. Springfield, Illinois

Farms), calved 10-26-49; sire, Eventuation of Dee-L-Vee 55th 1031889; Panther Lodge Farms, Allamuchy, New Jersey 575.00

Bella 8th of Dee-L-Vee 1226186, (Dee-L-Vee Farms), calved 11-12-49; sire, Eventuation of Dee-L-Vee 55th 1031889; R. S. Mosely, East Aurora, New York 525.00

Queen 2d of Stonyerest, (Dal'bairn Farms), calved 6-23-49; sire, Briarcliff Barmar 2d 860569; Shadow Isle Farm, Red Bank, New Jersey 900.00

Blackcap Rosebud of Don Head 2d -97723-, (Don Head Farms), calved 9-25-48; sire, Bandolier of Don Head 19th -84611-; G. A. Mengle, Brockway, Pennsylvania 2500.00

Barbara of Don Head 13th -97730-, (Don Head Farms), calved 10-14-48; sire, Bandolier of Don Head 19th -84611-; Raons Farms, Williamston, Michigan 1550.00

Blackcap Rose of Don Head 2d -97735-, (Don Head Farms), calved 11-30-48; sire, Bandolier of Anoka 16th -62424-; G. A. Mengle, Brockway, Pennsylvania 1450.00

Blackbird of Don Head 23d -103804-, (Don Head Farms), calved 3-1-49; sire, Enchanter of Bordulac 2d -60699-; Vine Crondall, Willawanda, Pennsylvania 435.00

Blackbird M. of Don Head -104521-, (Don Head Farms), calved 6-12-49; sire, Bandolier of Anoka 16th -62424-; G. A. Mengle, Brockaway, Pennsylvania 850.00

Primrose of Don Head 2d -104523-, (Don Head Farms), calved 6-30-49; sire, Enchanter of Bordulac 2d -60699-; Ess Kay Farms, East Aurora, New York 1500.00

Elba of Don Head 5th -104524-, (Don Head Farms), calved 7-20-49; sire, Enchanter of Bordulac 2d -60699-; G. A. Mengle, Brockway, Pennsylvania 850.00

Erica of Don Head 8th -104525-, (Don Head Farms), calved 8-5-40; sire, Bandolier of Anoka 16th -62424-; G. A. Mengle, Brockway, Pennsylvania 1200.00

Barbara Rose of Anoka 56th -103300-, (Edwards Brothers), calved 2-11-49; sire, Prince Bandolier 7th -80652- 840968; G. A. Mengle, Brockway, Pennsylvania 2000.00

Black Jestress of Anoka 7th, (Edwards Brothers), calved 11-17-49; sire, Prince Bandolier 7th -80652- 840968; G. A. Mengle, Brockway, Pennsylvania 1600.00

Blackcap of Anoka 13th -105875-, (Edwards Brothers), calved 12-10-49; sire, Prince Bandolier 7th -80652- 840968; Mahrapo Farms, Mahwah, New Jersey 1800.00

Ess Kay Blackcap of Aurora 1186482, (Ess Kay Farm), calved 12-16-48; sire, Prince Sunbeam 324th 992194; Rally Farms, Millbrook, New York 1500.00

Ess Kay Juana Erica 1186484, (Ess Kay Farm), calved 2-21-49; sire, Envious Burgess I. E. 909473; Hideaway Farms, Chester, New Jersey 2400.00

Ess Kay Burgess Maid of Aurora 1186489, (Ess Kay Farm), calved 4-4-49; sire, Prince Sunbeam 324th 992194; Harry C. Yates, Orchard Park, New York 600.00

Ess Kay Georgina of Aurora 1186492, (Ess Kay Farm), calved 5-3-49; sire, Prince Sunbeam 324th 992194; Rally Farms, Millbrook, New York 2500.00

Ess Kay Barbara of Aurora 2d 1186493, (Ess Kay Farm), calved 5-13-49; sire, Prince Sunbeam 324th 992194; Simon Angus Farms, Madison, Kansas 1450.00

Ess Kay Blackbird of Aurora 1186494, (Ess Kay Farm), calved 5-13-49; sire, Prince Sunbeam 324th 992194; Shadow Isle Farm, Red Bank, New Jersey 1000.00

Ess Kay Pride of Aurora 1186497, (Ess Kay Farm), calved 6-4-49; sire, Prince Sunbeam 324th 992194; Mike Pangburn, East Aurora, New York 900.00

Ess Kay Queen of Aurora 2d 1186498, (Ess Kay Farm), calved 7-25-49; sire, Prince Sunbeam 324th 992194; Harry C. Yates, Orchard Park, New York 500.00

Elbance of Mahrapo, (Mahrapo Farm), calved 9-29-49; sire, Bardolier of Anoka 103-0520; Cochran Farms, North Salem, New York 800.00

Evening Erica of Prospect -103756-, (Prospect Farms), calved 11-20-49; sire, Cesar's Blackbird Evader -76147- 778721; The Ledges, East Aurora, New York 1700.00

Rally Barbara 16th 1210092, (Rally Farms), calved 6-20-49; sire, Gallagher's Bardolier 997970; Ess Kay Farms, East Aurora, New York 1700.00

Georgina of The Ledges 2d 1202872, (Fred H. Reuter), calved 4-15-49, sire, Ess Kay Prince Bandolier 818655; Cochran Farms, North Salem, New York 2000.00

Georgina of The Ledges 3d 1202873, (Fred H. Reuter), calved 4-23-49; sire, Ess Kay Prince Bandolier 818655; Cochran Farms, North Salem, New York 1750.00

Hagler's Juana Erica 1135906, (Shadow Isle Farm), calved 1-8-49; sire, Blackcap Bardolier 707126; R. S. Mosely, East Aurora, New York 1500.00

Whitney Erica 37th 1188478, (C. V. Whitney Farms), calved 5-5-49; sire, Whitney Bandolier 5th 934190; Jefferson Farms, Butler, Pennsylvania 1225.00

MOST EFFICIENT HUMANE **TATTOO DEVICE KNOWN**

Dr. Barger's
TATTOOING GUN
Backed with 3 YEARS of Testing by Veterinarians

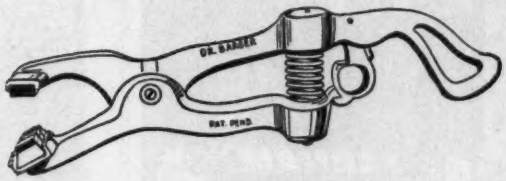

Slotted Needles *Eliminates Hand Rubbing of Ink into Ear*

Just cover sponge rubber pad and base of needles with ink, compress spring, position on ear and pull trigger. INSTANT ACTION drives needles into ear, injects ink for permanent mark. POWER SPRING retracts needles leaving animal FREE. You may use any good liquid or semi-liquid tattooing ink.

Action So Swift *You can Tattoo Cattle without Restraint*

Ruggedly built of high tensile aluminum alloy. Non-corrosive needles are SLOTTED for ample ink carrying capacity. Gun takes up to four 5/8 inch letters or numerals.

Prices:
Dr. Barger's Gun....$12.00
Letters or numerals, each ..... .50

Order Now:
Send check or money order. . . . We pay postage. Send COD you pay postage and COD charges.

The Barger Livestock Identifier Co.
c/o ABERDEEN-ANGUS JOURNAL P. O. Box 238 WEBSTER CITY, IOWA

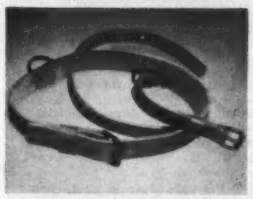

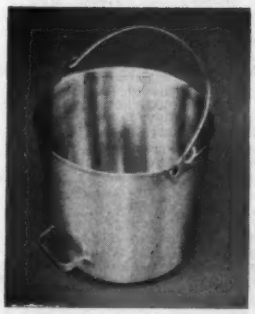

Dana's New Catalog is Off the Press

Dana's Catalog is a standard reference book on livestock supplies. The new Winter Edition is ready. Free on request.

Dana's Premium Neck Chains . . . made in our own shops . . . engraved to your order.
Marker complete $1.40*

Dana's Russet Leather Neck Straps . . . tailored and handsomely finished in our own shops. Sizes from 30" x 1" to 45" x 1¾" and special sizes to order.
Priced from $1.25 to $2.75*

Stainless Steel Dairy Pails . . . equipment that lasts a lifetime . . . always sanitary . . . beautiful . . . and a true economy.
13 qt. size $7.40*
16 qt. size $8.95*

*Consult your Dana Catalog for further specifications and postal charges.

C. H. DANA Company
Est. 1861—Hyde Park 1, Vermont

Safer for animals and operator! *Easier* to use! *Faster* to operate! Completely restrains any size animal. Built strong enough to hold the toughest range steer; yet light enough to toss on a pick-up and move from job to job. NO LEVERS to get injured on!

One Man easily catches, holds and treats animals without help; or with help, can handle more head per hour with less man power. The result of 15 years experience building and operating chutes, the Farnam Chute gives you all the features you want, construction that animals can't damage, and at a price you can't beat.

Get The Facts Before You Buy!
Just Mail This Coupon!

FARNAM EQUIPMENT CO. Dept. 104
OMAHA, NEBR. or PHOENIX, ARIZ.
Send Illustrated Literature on "One-Man" Stock Chute and 10-Day Trial Offer
Name_____
Address_____
City_____State_____

The Poland China World

The only magazine covering the entire Poland China Field, serving the breeders with a Field Force of efficient and competent men who have had years of practical experience.

Subscription Rates:
$1.00 for one year
$2.00 for three years
501 Garver Bldg.

DES MOINES 9, IOWA

Illinois Breeders Sell 100 Heifers to Texas

TAKING A LAST LOOK at their Aberdeen-Angus calves is what this group of Aberdeen-Angus breeders is doing at the Laura stock yards. The tables turned somewhat when members of the Peoria Aberdeen-Angus Breeders' Association and the United Aberdeen-Angus Association of Illinois shipped out 100 head of registered Aberdeen-Angus calves to Wardlaw Brothers, Del Rio, Texas.

The heifers will be used for breeding purposes and their calves will be shipped back to the corn belt as feeder cattle in years to come. This was one of the largest shipments of Aberdeen-Angus breeding cattle to be shipped to Texas from the Peoria area. From left to right are Kenneth Fulk, Clarinda, Iowa; Dr. Wilbur Bowen, Peoria; Clifton Adams, Gilson; Lloyd LaMay, Monica; John Vaughm, Elmwood and Kenneth Hamilton, Bradford.

Raona-Grand River Sale

Williamston, Michigan, Sept. 26th

SUMMARY:

56 Lots	$72,775.00,	average	$1299.55
8 Bulls	14,275.00,	average	1784.37
48 Cows	58,500.00,	average	1218.75
Top 5 Head	15,800.00,	average	3160.00
Top 10 Head	25,800.00,	average	2580.00
Top 15 Head	34,250.00,	average	2283.33
Top 20 Head	41,250.00,	average	2062.50

Top Bull: Raona's Prince Eric 3d 1234459, calved September 15, 1949; sire, R. L. S. Prince Eric 24th 991143; dam, Enchantress of Patterdale 3d 1035655; consigned by Raona Farms, Williamston, Michigan; purchased by E. H. Jewett, La Peer, Michigan 5000.00

Second Top Bull: Raona's Prince 11th 1166701, calved October 25, 1948; sire, Prince Burgess of Lakewood 2d 846744; dam, College Pride 67th 706948; consigned by Raona Farms, Williamston, Michigan; purchased by Glencarnock Stock Farm, Ada, Minnesota 2600.00

Top Cow: Miss Burgess 16th of Raona 115-4205, calved October 27, 1948; sire, Raona's Bardolier 2d 681777; dam, Miss Burgess of Buena 561721; consigned by Raona Farms, Williamston, Michigan; purchased by W. A. Seidel and Son, Kanippa, Texas 3000.00

Second Top Cow: Raona's Blackcap Bessie 6th 1166705, calved January 3, 1949; sire, Raona's Bardolier 2d 681777; dam, Blackcap Bessie of Raona 859454; consigned by Raona Farms, Williamston, Michigan; purchased by Penn State College, College Station, Pennsylvania 2700.00

Third Top Cow: Barbara of Raona 4th 115-4206, calved October 31, 1948; sire, Raona's Bardolier 2d 681777; dam, Barbara McHenry Ensign 2d 540531; consigned by Raona Farms, Williamston, Michigan; purchased by W. A. Seidel and Son, Kanippa, Texas 2500.00

BULLS:

Raona's Bardolier 77th 1234457, (Raona Farms), calved 9-10-49; sire, Raona's Bardolier 2d 681777; Greenacre Farm, Morocco, Indiana 850.00

Black Bardolier G. R. 4th 1096736, (Grand River Stock Farm), calved 7-1-49; sire, Black Bardolier G. R. 910064; Red Top Farm, Libertyville, Illinois 2000.00

Raona's Prince 11th 1166701, (Raona Farms), calved 10-25-48; sire, Prince Burgess of Lakewood 2d 846744; Glencarnock Stock Farm, Ada, Minnesota 2600.00

Burgess Bardolier G. R. 6th 1164772, (Grand River Stock Farm), calved 5-2-49; sire, Blackbird Bardolier G. R. 741-801; H. Lee Thornton & Son, Aledo, Ill. 1000.00

Raona's Black Prince 6th 1234448, (Raona Farms), calved 7-1-49; sire, Black Prince of Paris 2d 799141; Clara Bea, Marlette, Michigan 550.00

Black Bardolier G. R. 5th 1150481, (Grand River Stock Farm), calved 1-3-49; sire, Black Bardolier G. R. 910064; Jewell Brothers, Horse Cave, Kentucky 1250.00

Raona's Prince Eric 3d 1234459, (Raona Farms), calved 9-15-49; sire, R. L. S. Prince Eric 24th 991143; E. H. Jewett, La Peer, Michigan 5000.00

Blackcap Bardolier G. R. 20th 1178222, (Grand River Stock Farm), calved 9-5-49; sire, Blackbird Bardolier G. R. 741801; Neely Farms, Pleasantville, Illinois 1025.00

COWS:

Juanerra 10th of Raona 1234452, (Raona Farms), calved 9-2-49; sire, Black Prince of Paris 2d 799141; Penn State College,

College Station, Pennsylvania 1250.00

Blackcap Grenada G. R. 56th 1164777, (Grand River Stock Farm), calved 5-5-49; sire, Queen's Grenadier G. R. 625624; W. A. Seidel & Son, Kanippa, Texas 900.00

Miss Burgess 16th of Raona 1154205, (Raona Farms), calved 10-27-48; sire, Raona's Bardolier 2d 681777; W. A. Seidel and Son, Kanippa, Texas 3000.00

Blackcap of Raona 52d 1141999, (Raona Farms), calved 7-1-48; sire, Raona's Bardolier 2d 681777; W. A. Seidel & Son, Kanippa, Texas 1500.00

Miss Burgess Grenada G. R. 5th 1164785, (Grand River Stock Farm), calved 7-1-49; sire, Queen's Grenadier G. R. 625624; Paul R. Smith, Hardyville, Kentucky 850.00

Pride Grenada G. R. 16th 1150484, (Grand River Stock Farm), calved 2-9-49; sire, Black Bardolier G. R. 910064; Warner Grove Farm, Greenville, Ohio 1750.00

Raona's Mae 5th 1159999, (Raona Farms), calved 10-5-48; sire, Bandolier 85th of Wilton 861084; Jos. Bonness, Waukesha, Wisconsin 800.00

Raona's Pride 31st 1234465, (Raona Farms), calved 10-9-49; sire, Raona's Bardolier 2d 681777; Shadow Isle Farm, Red Bank, New Jersey 725.00

Raona's Blackcap Bessie 6th 1166705, (Raona Farms), calved 1-3-49; sire, Raona's Bardolier 2d 681777; Penn State College, College Station, Pennsylvania 2700.00

Electra Grenada G. R. 1178227, (Grand River Stock Farm), calved 9-12-49; sire, Black Bardolier G. R. 910064; E. V. Withers, Hardyville, Kentucky 875.00

Blackcap of Raona 55th 1166707, (Raona Farms), calved 2-5-49; sire, Raona's Bardolier 33d 956375; W. A. Seidel and Sons, Kanippa, Texas 650.00

Pride Grenada G. R. 17th 1164773, (Grand River Stock Farm), calved 5-2-49; sire, Queen's Grenadier G. R. 625624; Hideaway Farms, Chester, New Jersey 1300.00

Gummer 8th of Raona 1234449, (Raona Farms), calved 7-4-49; sire, Black Prince of Paris 2d 799141; Prospect Farms, London, Ontario 1950.00

Raona's Blackcap Bessie 8th 1234447, (Raona Farms), calved 6-30-49; sire, Black Prince of Paris 2d 799141; Angus Valley Farms, Tulsa, Oklahoma 1350.00

Raona's Katinka 12th 1234461, (Raona Farms), calved 9-20-49; sire, Black Prince of Paris 2d 799141; Hideaway Farms, Chester, New Jersey 1900.00

Blackbird Grenada G. R. 21st 1178226, (Grand River Stock Farm), calved 9-13-49; sire, Black Bardolier G. R. 910064; Jewell Brothers, Horse Cave, Kentucky 625.00

Miss Burgess 18th of Raona 1234455, (Raona Farms), calved 9-5-49; sire, Black Prince of Paris 2d 799141; Sunnyside Farm, Red Bank, New Jersey 1050.00

Barbara of Raona 4th 1154206, (Raona Farms), calved 10-31-48; sire, Raona's Bardolier 2d 681777; W. A. Seidel and Son, Kanippa, Texas 2500.00

Blackcap Grenada G. R. 58th 1257783, (Grand River Stock Farm), calved 11-20-49; sire, King Bardolier G. R. 2d 794-615; Paul R. Smith, Hardyville, Kentucky 525.00

Blackcap of Raona 56th 1166708, (Raona Farms), calved 2-10-49; sire, Raona's Bardolier 2d 681777; Beaver Ridge, Middletown, Indiana 850.00

Blackcap Grenada G. R. 53d 1096743, (Grand River Stock Farm), calved 9-6-48; sire, Blackbird Bardolier G. R. 741801; Dr. C. E. Black, Davenport, Iowa 1550.00

Blackcap Grenada G. R. 57th 1164778, (Grand River Stock Farm), calved 5-6-49; sire, Blackbird Bardolier G. R. 741-801; Aubry Thomas, Greenfield, Indiana 800.00

Raona's Pride 28th 1168304, (Raona Farms), calved 1-5-49; sire, Raona's Bardolier 2d 681777; Beaver Ridge, Middletown, Indiana 700.00

Elba 5th of Raona 1142002, (Raona Farms), calved 9-4-48; sire, Raona's Bardolier 2d 681777; Penn State College, College Station, Pennsylvania 1400.00

Blackbird Grenada G. R. 18th 1164784, (Grand River Stock Farm), calved 6-12-49; sire, Black Bardolier G. R. 910064; Warner Grove Farm, Greenville, Ohio 1150.00

Blackcap of Raona 60th 1255295, (Raona Farms), calved 7-20-49; sire, Raona's Bardolier 2d 681777; Shadow Isle Farm, Red Bank, New Jersey 675.00

Blackbird Bardella G. R. 7th 1164783, (Grand River Stock Farm), calved 5-25-49; sire, Queen's Grenadier G. R. 625624; Angus Valley Farms, Tulsa, Oklahoma 1200.00

Queen Grenada G. R. 18th 1257781, (Grand River Stock Farm), calved 10-3-49; sire, Black Bardolier G. R. 910064; Jewell Brothers, Horse Cave, Kentucky 750.00

Blackcap of Raona 59th 1234462, (Raona Farms), calved 9-25-49; sire, R. L. S. Prince Eric 24th 991143; Greenacre Farms, Morocco, Indiana 550.00

Blackcap of Raona 54th 1154207, (Raona Farms), calved 11-4-48; sire, Prince Burgess of Lakewood 2d 846744; Don Head Farms, Richmond Hill, Ontario 1800.00

Jestress Grenada G. R. 1164781, (Grand River Stock Farm), calved 5-10-49; sire, Queen's Grenadier G. R. 625624; Angus Valley Farms, Tulsa, Oklahoma 1700.00

Erica of Raona 26th 1234464, (Raona Farms), calved 10-9-49; sire, R. L. S. Prince Eric 24th 991143; Shadow Isle Farms, Red Bank, New Jersey 1100.00

Blackcap Grenada G. R. 55th 1150482, (Grand River Stock Farm), calved 1-4-49; sire, Black Bardolier G. R. 910064; Penn State College, College Station, Pennsylvania 1400.00

Raona's Pride 26th 1154200, (Raona Farms), calved 9-12-48; sire, Bandolier 85th of Wilton 861084; Michigan State College, East Lansing, Michigan 950.00

Erica of Raona 24th 1105034, (Raona Farms), calved 5-7-48; sire, Bandolier 85th of Wilton 861084; J. T. Murff, Memphis, Tennessee 600.00

Raona's Pride 27th 1154198, (Raona Farms), calved 9-7-48; sire, Prince Burgess of Lakewood 2d 846744; Model Farms, Mundelein, Illinois 1500.00

DUROCS

The Practical Farmer's Choice!

Why?

Because, DUROCS GROW FASTER ON LESS FEED. For larger litters of faster growing pigs choose DUROCS—the leading breed of swine in the U. S. A.

The DUROC ASSOCIATION is ready to help you start making more money with DUROCS. For FULL INFORMATION, WRITE TODAY!

UNITED DUROC RECORD ASSN.

Room 3, Duroc Bldg., Peoria 3, Ill.

San Antonio

LIVESTOCK EXPOSITION

ABERDEEN - ANGUS BREEDING CATTLE SALE

Judging Aberdeen-Angus Sale Cattle—February 18, 1951
Auction Sale Aberdeen Angus Breeding Cattle—February 19, 1951
Judging Aberdeen Angus Show Cattle—February 19, 1951

NEW FEATURES FOR 1951 INCLUDE

Milking Shorthorns, Open Class Fat Lambs, 4-H and FFA Grass Judging Contest, Hereford and Aberdeen Angus Breeding Cattle Sales.

TOTAL PREMIUMS, $53,000

OPEN and BOYS SHOWS

Fat Steers Fat Lambs Fat Swine Boys Dairy Show

CUTTING HORSE CONTEST - QUARTER HORSE SHOW

Livestock entries close December 15, 1950 . . . Horse entries close January 15, 1951 . . . Separate Premium List for Livestock and Horses.

Write For Premium List to: James F. Grote, Secretary Manager, San Antonio Livestock Exposition, Inc., P. O. Box 1746, San Antonio, Texas.

Stoney Improved Neck Tags With New Steel Grommet

Made of heavy gauge, solid brass, numbered on both sides, deeply engraved for long wear; 1- to 3-number tags 1-inch numbers, and 4-number tags ⅝-inch numbers. The depth of the clear-cut engraving and size of numbers makes these tags legible at a greater distance. These tags now have the new, original steel grommet, which insures longer wear. Standard chain and neck fasteners available. Write for quantity prices.

STONEY, Inc.

Formerly named Stone Live Stock Supply Co.

217 Live Stock Exchange Building
DENVER 16, COLORADO

When in need of correct tabulations in a hurry, contact this office.

Green Valley Tops Simon Bulls at $10,000.00

PRINCE 27th of ESSAR 1005076—Son of Master Prince 2d 827873, and out of a McHenry Barbara daughter of Master Page, purchased by Green Valley Farms, Liberty, Missouri. Left to right—Urban Simon, Mrs. John Simon, Sr., Emmett Simon, Johnnie Simon, Geo. De Haven, owner of Green Valley Farms at Liberty, Missouri; Green Valley Farms' Manager, Russell Decker.

Erica Grenada G. R. 28th 1164779, (Grand River Stock Farm), calved 5-7-49; sire, Black Bardolier G. R. 910064; Jewell Brothers, Horse Cave, Kentucky 650.00

Juanerra 8th of Raona 1193823, (Raona Farms), calved 5-2-49; sire, Raona's Bardolier 2d 681777; Triple A Ranch, Jonesburg, Missouri 2000.00

Erica of Raona 25th 1234460, (Raona Farms), calved 9-19-49; sire, Black Prince of Paris 2d 799141; J. T. Murff, Memphis, Tennessee 600.00

Raona's Pride 30th 1234445, (Raona Farms), calved 9-9-49; sire, Black Prince of Paris 2d 799141; Model Farms, Mundelein, Illinois 675.00

Barbara of Raona 5th 1154203, (Raona Farms), calved 10-11-48; sire, Prince Burgess of Lakewood 2d 846744; Dick Nobis, Davenport, Iowa 2150.00

Blackbird Grenada G. R. 17th 1164782, (Grand River Stock Farm), calved 5-12-49; sire, Black Bardolier G. R. 910064; Jewell Brothers, Horse Cave, Kentucky 625.00

Edella 10th of Raona 1243852, (Raona Farms), calved 9-2-48; sire, Raona's Burgess Eston 3d 712413; Model Farms, Mundelein, Illinois 1250.00

Erica Grenada G. R. 29th 1164780, (Grand River Stock Farm), calved 5-8-49; sire, Black Bardolier G. R. 910064; Merrydale Farms, St. Francesville, Louisiana 1150.00

Juanerra 11th of Raona 1243856, (Raona Farms), calved 10-17-48; sire, Raona's Burgess Eston 3d 712413; W. A. Seidel & Son, Kanippa, Texas 850.00

Georgina of Raona 9th 1243857, (Raona Farms), calved 10-26-48; sire, Raona's Burgess Eston 3d 712413; Angus Valley Farms, Tulsa, Oklahoma 1650.00

Blackcap of Raona 53d 1160000, (Raona Farms), calved 11-14-48; sire, Prince Sunbeam 152d 846863; Don Head Farms, Richmond Hill, Ontario, Canada 1350.00

Queen 16th of Raona 1243854, (Raona Farms), calved 10-10-48; sire, Raona's Burgess Eston 3d 712413; J. T. Murff, Memphis, Tennessee 675.00

Bandolier Review Sale

Rochester, Michigan, September 25th

SUMMARY:

51 Lots	$55,050.00,	average	$1079.41
5 Bulls	6,575.00,	average	1315.00
46 Cows	48,475.00,	average	1053.80
Top 5 Head	12,550.00,	average	2510.00
Top 10 Head	19,950.00,	average	1995.00
Top 15 Head	25,925.00,	average	1728.33
Top 20 Head	31,425.00,	average	1571.25

Top Bull: Burgess Bandolier of Anoka 11th –100330–, calved January 9, 1949; sire, Prince Bandolier 7th –80652– 840968; dam, Miss Burgess of Anoka 7th –58898–; consigned by Edwards Brothers, Watford, Ontario, Canada; purchased by Merrydale Farms, St. Francisville, Louisiana 2250.00

Second Top Bull: Pardolier 23d 1088025, calved May 16, 1948; sire, Blackcap

SILVER KING
3 IN 1 CATTLE CHUTE
FOR RESTRAINING • LOADING • HAULING—SAFER FOR MAN AND ANIMAL

TAKE THE CHUTE TO THE CATTLE—AVOID MOVING THE HERD

- Adjustable to any size animal.
- Easily converted into a loading chute.
- Ideal as light stock trailer.
- Used by cattlemen all over the world.
- Get the facts before you buy!

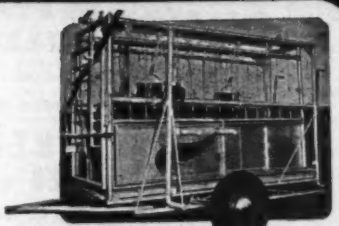

Pat. No. 2466102

SILVER KING PRODUCTS
HELDENBRAND & SON MFG. CO.
1500 S. AGNEW OKLAHOMA CITY, OKLA PHONE 7-5757
"KING OF THE CATTLE CHUTE WORLD"
T. M. Reg. U. S. Pat. Off.

Other Available Models
★ 2 in 1 STANDARD CHUTE
Less Wheel Assembly
★ ECONOMY CHUTE
Less Wheel Assembly and Loading Assembly
★ Identical to Illustration

WRITE TODAY FOR FREE ILLUSTRATED CATALOGUE

Grenadier G. R. 10th 699213; dam, Ellen Erica 18W 726906; consigned by Arthur Witham, Romeo, Michigan; purchased by Grant D. Hays, Iota, Louisiana 1300.00

Top Cow: Blackcap Bessie of Prospect 3d -103753-, calved September 16, 1949; sire, Prince Bandolier 7th -80652- 840968; dam, Blackcap Bessie 2d of Glen Oak -90401- 949793; consigned by D. B. Weldon, London, Ontario, Canada; purchased by Rally Farms, Millbrook, New York 3800.00

Second Top Cow: Blackcap Bessie 9th of Great Oaks 1182378, calved January 28, 1949; sire, Bethel Black Mar Jr. 554172; dam, Blackcap Burnsie 2d 585459; consigned by Howard L. McGregor, Rochester, Michigan; purchased by Good Earth Stock Farm, New Florence, Missouri 2550.00

Third Top Cow: Blackcap 22d of Great Oaks 1182377; calved January 1, 1949; sire, Hother's Evader Revolution 851442; dam, Hother Blackcap Empress 3d 998-620; consigned by Howard L. McGregor, Rochester, Michigan; purchased by Hideaway Farms, Chester, New Jersey 2000.00

BULLS:

Burgess Bandolier of Anoka 11th -100330- (Edwards Brothers), calved 1-9-49; sire, Prince Bandolier 7th -80652- 840968; Merryville Farms, St. Francisville, La. 2250.00

Pardolier 23d 1088025, (Arthur Witham), calved 5-16-48; sire, Blackcap Grenadier G. R. 10th 699213; Grant D. Hays, Iota, Louisiana 1300.00

Great Oaks Bandomar 2d 1133500, (Howard L. McGregor), calved 5-25-48; sire, Bethel Black Mar Jr. 554172; Jennings Brothers, Miller, South Dakota 1000.00

Great Oaks Pridemar 12th 1182382, (Howard L. McGregor), calved 4-10-49; sire, Great Oaks Blackmar 8th 910587; Jennings Brothers, Miller, South Dakota 850.00

Great Oaks Prince Lucky 1231291, (Howard L. McGregor), calved 7-6-49; sire, Prince Quality M. B. 1035836; Clayton C. Taylor, Lawtons, New York 1175.00

COWS:

Georgina of Anoka 7th, (Edwards Brothers), calved 8-3-49; sire, Blackbird Bandolier of Anoka 11th -57699- 1079388; Red Gate Farm, Millwood, Virginia 1050.00

Barbara Rose of Anoka 54th -100729-, (Edwards Brothers), calved 1-11-49; sire, Prince Bandolier 7th -80652- 840968; W. F. James, Georgetown, Ontario 1950.00

Ellen Erica of Anoka 2d -103692- (Edwards Brothers), calved 6-19-49; sire, Bandolier of Anoka 36th -84579-; Howard Hoffman, Blenheim, Ontario 625.00

Georgina of Prospect 6th -103752- (D. B. Weldon), calved 7-4-49; sire, Bandolier of Anoka 36th -84579-; Red Gate Farm, Millwood, Virginia 1000.00

Miss Burgess of Maple Hill 10th, (Edwards Brothers), calved 9-25-49; sire, Lucy's Bandolier of Anoka 5th -80343-; Howard Hoffman, Blenheim, Ontario 550.00

Black Jestress of Prospect -99956-, (D. B. Weldon), calved 3-5-49; sire, Dalrene Bandolier -71340-; Dr. A. Arvury, Midland, Michigan 1075.00

Blackcap Bessie of Prospect 3d -103753-, (D. B. Weldon), calved 9-16-49; sire, Prince Bandolier 7th -80652- 840968; Rally Farms, Millbrook, New York 3800.00

Witham Erica 11th 1196396, (Arthur Witham), calved 5-8-49; sire, Blackcap Grenadier G. R. 10th 699213; Prospect Farms, London, Ontario 650.00

Witham Barbara Rose 7th 1196401, (Arthur Witham), calved 7-3-49; sire, Blackcap Grenadier G. R. 10th 699213; Howard Hoffman, Blenheim, Ontario 550.00

Witham Erica 10th 1196395, (Arthur Witham), calved 5-8-49; sire, Blackcap Grenadier G. R. 10th 699213; Joseph Bonness, Waukesha, Wisconsin 1250.00

Witham Enchantress 4th 1223854, (Arthur Witham), calved 5-10-49; sire, Blackcap Grenadier G. R. 10th 699213; W. F. James, Georgetown, Ontario 1200.00

Witham Erica 9th 1196394, (Arthur Witham), calved 5-7-49; sire, Blackcap Grenadier G. R. 10th 699213; Joseph Bonness, Waukesha, Wisconsin 1075.00

Pardella 10th 1196393, (Arthur Witham), calved 5-4-49; sire, Blackcap Grenadier G. R. 10th 699213; Joseph Bonness, Waukesha, Wisconsin 1200.00

Witham Blackbird 6th 1196407, (Arthur Witham), calved 10-12-49; sire, Blackbird Pardolier 1002823; Great Oaks Stock Farms, Rochester, Michigan 700.00

Pardella F. 2d 1106403, (Arthur Witham), calved 9-12-49; sire, Blackcap Pardolier 1002818; Grant D. Hays, Iota, Louisiana 400.00

Lucy 3d of Great Oaks 1231284, (Howard L. McGregor), calved 5-21-49; sire, Bethel Black Mar Jr. 554172; El-Jon Farms, Rose Hill, Iowa 1950.00

Blackcap Bessie 9th of Great Oaks 1182-378), Howard L. McGregor), calved 1-28-49; sire, Bethel Black Mar Jr. 554172;

CONTROL CATTLE GRUB, LICE, TICKS, MITES

Better Results, LESS WORK, NO DANGER with

ROTENOX

Used for the past five years by tens of thousands of the Nation's leading livestock producers, Rotenox has conclusively demonstrated its superiority over ordinary Rotenone dusts or sprays in the control of *cattle grub* (wolves, warbles), *lice, ticks* and *sarcoptic mange mites.* In addition, it offers many outstanding advantages in use and application. Easier and faster to mix! Goes into solution without aid of wetting agents! Stays in solution without agitation! Does not require high pressure spray application!

NEWLY DISCOVERED
Enzymatic
KILLING ACTION!

In addition to the paralytic killing action of rotenone, Rotenox possesses an enzymatic or anti-biotic toxicity that literally causes cattle grub to disintegrate. Both are non-toxic to warm blooded humans or animals. SAFE for you to use!

In addition, wetting, spreading and penetrating agents in Rotenox bring real economy . . . enable you to spray animals with ⅓ less material. This, plus reduced prices just announced on Rotenox cuts spray cost in half.

SPRAY COST as low as 3c to 5c per head

One gallon makes 160 gallons of spray, enough for 160 to 240 head of cattle. DILUTES up to 1-320 for lice, 1-640 for sheep ticks.

***Accept* this "FREE TRIAL OFFER"**

To prove to you the amazing superiority of Rotenox, we invite you to try Rotenox *at our risk.* Just mail coupon below.

The FARNAM Company
Phoenix, Arizona — Dept. 704

Please send details of "Trial Offer" on Rotenox and "Stock-Pest Manual" FREE.

Name .....

Address (RFD) .....

City ..... State .....

BREEDING TROUBLES

WE GUARANTEE TO TEACH any average breeder or herdsman how to correct the following or his money back:

Barren Cows Breed, Keep Cows Breeding, Abortion Plan, Abortion Blood Test, Artificial Insemination, Trichomonosis, Semen without service, Remove Afterbirth without pulling, Deliver Calves, Diagnose Pregnancy, Sterile Sires, Disease Prevention, Calfhood (Bangs) Vaccination, Udder Course and a working knowledge of the generative organs. The breeder's language is used. We use cows dead and alive. Let us send you a list of students in your section. Phone or visit them. Free return privilege. Same management thirty years. Ten thousand satisfied students. For Breeders and Herdsmen only. If the student is not successful, an instructor will be sent to the farm, then if he is not satisfied, the carfare and tuition will be refunded.

SCHOOL HELD FIVE DAYS—TUESDAY MORNING TILL SATURDAY NIGHT

SCHOOL YEAR 1950-51

Boston, Mass., Manger Hotel
October 17-22
Montreal, Que., Can., Mount Royal Hotel—October 24-29
Harrisburg, Pa., Bolton Hotel
October 31-November 5
Atlanta, Ga., Atlantan Hotel
November 14-19
Memphis, Tenn., Gayoso Hotel
November 21-26
Ft. Worth, Tex., Hotel Texas
November 28-December 3
Kansas City, Mo., Pickwick Hotel
December 12-17
Richmond, Va., King Carter Hotel
January 2-7
Newark, N. J., Hotel Essex House
January 9-14
Cleveland, Ohio, Allerton Hotel
January 16-21
Chicago, Ill., Sherman Hotel
January 30-February 4
Minneapolis, Minn., Dyckman Hotel
February 6-11
Denver, Colo., Albany Hotel
February 13-18
Portland, Ore., Washington Hotel
February 27-March 4
Sacramento, Calif., Senator Hotel
March 6-11
Los Angeles, Calif., Alexandria Hotel
March 13-18
Cincinnati, Ohio, Hotel Gibson
March 27-April 1

$80.00 pays round-trip carfare and tuition, if the carfare is not over $25.00. The owner of a herd of cows or a herdsman now employed can pay $10.00 cash and $10.00 a month by adding $2.50 extra. Send for a catalog which tells the whole story.

GRAHAM SCIENTIFIC BREEDINC SCHOOL

216 East 10th St. Kansas City 6, Mo.

Luther McClung, of Texas, tops Simon Females at $4,000

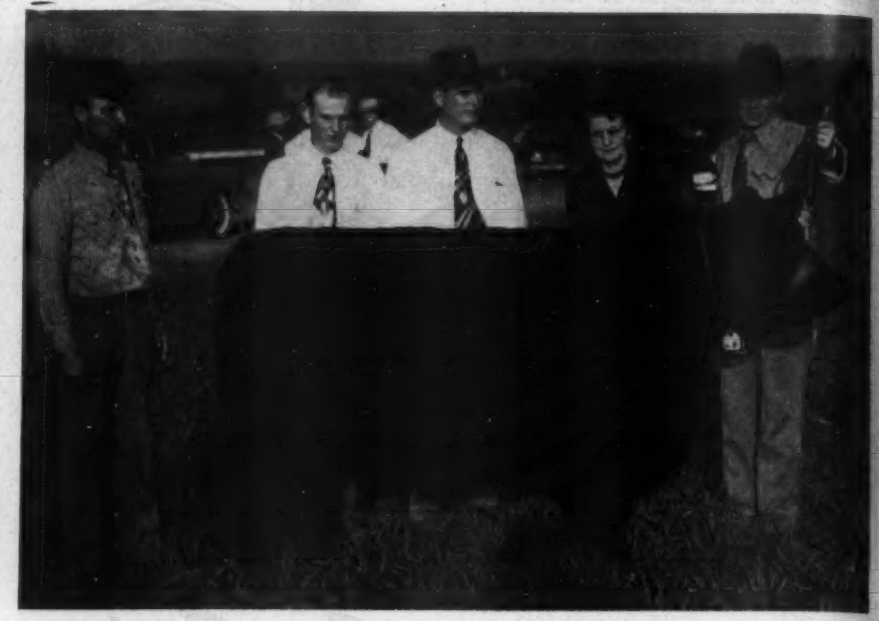

BLACKCAP BESSIE of S. A. F. 29th 1267471—Daughter of Everbest Prince 880217, purchased by Luther T. McClung, Fort Worth, Texas, at the Top Female price of $4,000.00. Left to right—Urban Simon, Emmett Simon, Luther McClung, Mrs. John Simon, Sr., and young Johnnie Simon.

Good Earth Stock Farm, New Florence, Missouri 2550.00

Miss Wix 4th of Great Oaks 1258436, (Howard L. McGregor), calved 9-15-49; sire, Bethel Black Mar Jr. 554172; R. E. Kane, Rochester, Michigan 775.00

Blackcap 20th of Great Oaks 1158499, (Howard L. McGregor), calved 9-10-48; sire, Bethel Black Mar Jr. 554172; Eiten Brothers, Zearing, Illinois 1150.00

Blackcap 25th of Great Oaks 1258430, (Howard L. McGregor), calved 9-10-49; sire, Bethel Black Mar Jr. 554172; Dr. A. Arbury, Midland, Michigan 1050.00

Great Oaks Protest Pride 1231282, (Howard L. McGregor), calved 5-18-49; sire, Bethel Black Mar Jr. 554172; Triple A Ranch, Jonesburg, Missouri 700.00

Pride 29th of Great Oaks 1258433, (Howard L. McGregor), calved 9-12-49; sire, Bethel Black Mar Jr. 554172; Dr. A. Arbury, Midland, Michigan 950.00

Erica 33d of Great Oaks 1258420, (Howard L. McGregor), calved 7-14-49; sire, Bethel Black Mar Jr. 554172; Dr. A. Arbury, Midland, Michigan 1000.00

Blackbird 37th of Great Oaks (Howard L. McGregor), calved 1-9-50; sire, Bethel Black Mar Jr. 554172; Dr. A. Arbury, Midland, Michigan 600.00

Great Oaks Erimarca 1133485, (Howard L. McGregor), calved 5-5-48; sire, Bethel Black Mar Jr. 554172; Walter Scholer, Lafayette, Indiana 1350.00

Barbara 9th of Great Oaks 1133492, (Howard L. McGregor), calved 5-13-48; sire, Bethel Black Mar Jr. 554172; Joseph Bonness, Waukesha, Wisconsin 850.00

Blackbird 33d of Great Oaks 1258426, Howard L. McGregor), calved 9-8-49; sire, Bethel Black Mar Jr. 554172; Jennings Brothers, Miller, South Dakota 650.00

Mignonne of Great Oaks 1258444, (Howard L. McGregor), calved 12-17-49; sire, Great Oaks Blackmar 8th 910587; Dick Nobis, Davenport, Iowa 500.00

Blackcap 26th of Great Oaks 1258437, (Howard L. McGregor), calved 9-17-49; sire, Great Oaks Blackmar 8th 910587; Walter Scholer, Lafayette, Indiana 850.00

Blackcap 17th of Great Oaks 1133490, (Howard L. McGregor), calved 5-12-48; sire, Great Oaks Blackmar 8th 910587; Red Top Farm, Libertyville, Illinois 1200.00

Great Oaks Maid of Bummers 12th 1258428, (Robert L. McGregor), calved 9-8-49; sire, Great Oaks Blackmar 8th 910587; Glencarnock Stock Farm, Ada, Minnesota 925.00

Pure Pride of Great Oaks 1258424, (Howard L. McGregor), calved 9-4-49; sire, Great Oaks Blackmar 8th 910587; El-Jon Farms, Rose Hill, Iowa 1000.00

Elba 21st of Great Oaks 1258427, (Howard L. McGregor), calved 9-8-49; sire, Great Oaks Blackmar 8th 910587; Jennings Brothers, Miller, South Dakota 500.00

Eline 9th of Great Oaks 1231279, (Howard L. McGregor), calved 5-13-49; sire, Great Oaks Bandowix 910574; Dr. A. Arbury, Midland, Michigan 725.00

Erica 30th of Great Oaks 1158514, (Howard L. McGregor), calved 10-12-48; sire, Great Oaks Bandowix 910574; R. E. Kane, Pontiac, Michigan 1150.00

Blackcap 22d of Great Oaks 1182377, (Howard L. McGregor), calved 1-1-49; sire, Hother's Evader Revolution 851442; Hideaway Farms, Chester, New Jersey 2000.00

Barbara 13th of Great Oaks 1258439, (Robert L. McGregor), calved 10-4-49; sire, Prince Quality M. B. 1035836; Dr. A. Arbury, Midland, Michigan 750.00

Miss Burgess 8th of Great Oaks, (Robert L. McGregor), calved 1-24-50; sire, Prince Quality M. B. 1035836; O. W. Disher, Waterville, Ohio 500.00

Pride 31st of Great Oaks 1258435, (Howard L. McGregor), calved 9-14-49; sire, Prince Quality M. B. 1035836; Eiten Brothers, Zearing, Illinois 775.00

Buxom Maid 5th of Great Oaks 1231288, (Howard L. McGregor), calved 7-2-49; sire, Great Oaks Elbamar 5th 910572; Jennings Brothers, Miller, South Dakota 450.00

Barbara 11th of Great Oaks 1231273, (Howard L. McGregor), calved 5-1-49; sire, Bandolier of Anoka 10th –57739–585879; Red Top Farm, Libertyville, Ill. 1550.00

Blackcap 23d of Great Oaks 1231281, (Howard L. McGregor), calved 5-16-49; sire, Bandolier of Anoka 10th –57739– 585879; Greenacre Farms, Morocco, Indiana 700.00

Great Oaks Maid of Bummers 11th 1231277, (Howard L. McGregor), calved 5-6-49; sire, Bandolier of Anoka 10th –57739–585879; Dr. A. Arbury, Midland, Mich. 1050.00

Erica 29th of Great Oaks 1158513, (Howard L. McGregor), calved 10-1-48; sire, Victor Bardolier G. R. 847489; Red Gate Farm, Millwood, Virginia 1000.00

Erica 31st of Great Oaks 1158504, (Howard L. McGregor), calved 9-18-48; sire, Victor Bardolier G. R. 847489; Red Gate Farm, Millwood, Virginia 1000.00

Elba 19th of Great Oaks 1158500, (Howard L. McGregor), calved 9-12-48; sire, Victor Bardolier G. R. 847489; Triple A Ranch, Jonesburg, Missouri 1200.00

R. C. BROOKS ELECTED PRESIDENT

Robert C. Brooks, of Brooks Orchards, Moorestown, was elected president of the New Jersey Aberdeen-Angus Breeders' Association at the annual meeting held at New Brunswick, succeeding Dr. Armand Hammer, of Shadow Isle Farm, Red Bank. Brooks operates a large apple orchard in Burlington county and started his Aberdeen-Angus herd in 1945.

Robert C. Brooks (left), prominent Moorestown, New Jersey, fruit grower, newly elected president of the New Jersey Aberdeen-Angus Breeders' Association, is briefed on association affairs as he takes over his new duties from Dr. Armand Hammer, of Red Bank, retiring president.

Ferdinand W. Roebling, III, of Harbourton, is the new vice-president and Harry H. Neuberger of Red Bank, was re-elected secretary-treasurer. Elected to the board of directors were Fred H. Vahlsing, Allentown; Charles I. Smith, Allentown; and Dr. Hammer.

Observing that "Aberdeen-Angus are on the march in New Jersey" and citing a new high in membership and in numbers of Aberdeen-Angus herds in the state, Secretary Neuberger reported that interest in raising beef cattle on New Jersey farms has shown a marked increase during the past decade according to a survey report presented at the meeting. There are now about sixty herds of registered Aberdeen-Angus in New Jersey with a total beef cattle population of about 5,000 head compared to only about 1,000 head in 1925. Most of the increase has

(Please turn to page 174

WESTON'S
STOCKBREEDER'S SUPPLIES

Serving leading stockbreeders throughout the nation for over 32 years with best quality merchandise.

General Supplies | Blankets & Banners
Show Equipment | Hand-Made Brushes
Surgical Instruments | Tattoo Equipment

Send for a **FREE** *copy of our General Catalogue*

WESTON MFG. & SUPPLY CO.
1037 Speer Blvd. Denver, Colo.

SEX HORMONE
ACTIVITY IN REX OIL

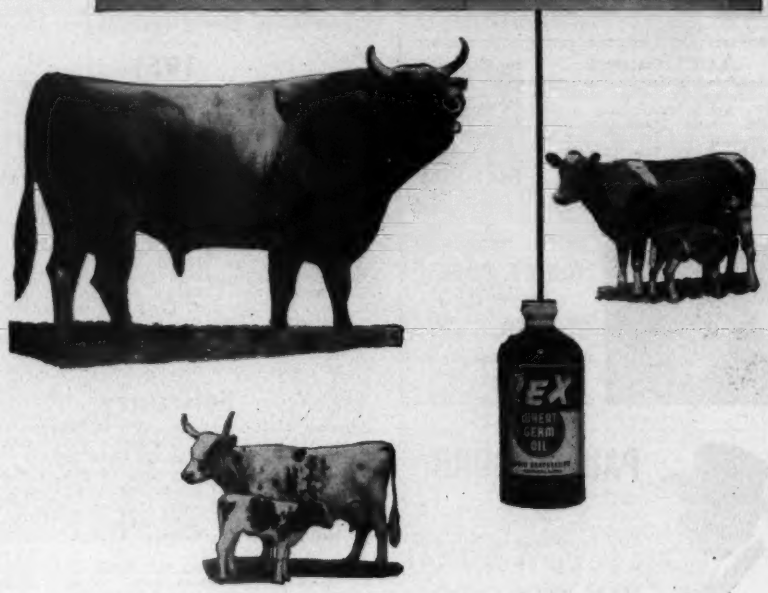

FOR 17 YEARS Rex Wheat Germ Oil has been used successfully as a feed supplement in raising cattle.

REX Oil Contains:
1. **Estrogenic and androgenic hormonal activity***
2. **A powerful ovulating factor.**
3. **A factor helping new-born to live through weaning.**

Thousands of cattle producers are convinced Rex Oil is essential for consistent production.

Use Rex Wheat Germ Oil with our unqualified guarantee—you alone are the judge—you must be satisfied or your money back.

FOR EXHIBITORS AND BREEDERS PLANNING A SALE

Rex Wheat Germ Oil will help put a rich natural bloom and finish on your stock. Feed one tablespoonful daily for a month before showing.

Add Rex Oil directly to any feed the animal will clean up readily, or mix Rex Oil with salt and spread on dry area where animals will "lick it up."

Prices: Pint, $3.50; Quart, $6.00; Gallon, $19.00 at drug and feed stores or direct from us. We pay postage.

**Write for free booklet, "Hormone Activity in Rex Oil."*

VIOBIN CORPORATION
MONTICELLO, ILLINOIS

SPRING DATES!

Select that sale date early. Promote your sale well, and secure one of the leading auctioneers. I have sold successfully for others, I can for you. Write, wire or Phone.

ROY G. JOHNSTON
BELTON, MISSOURI

Auctioneer

Successful sales for leading breeders, lifetime experience with live stock. Apply early busy during season. Rates Reasonable. Telephone Residence 7-3645; Business 3-6181. P. O. Box 1317.

JOHN E. HALSEY
DES MOINES, IOWA

Walter E. Palmer
Auctioneer
Specializing in pure bred Live Stock Sales
5170 Edgewood Place
LOS ANGELES

PAUL L. GOOD
Auctioneer

509 Frothingham Street
Phone 3927-1
VAN WERT, OHIO

For Dates
Write, Wire, Or Phone
RAY SIMS
Phone 371
BELTON, MISSOURI

"Chet" Guffey
AUCTIONEER
For Action & Results
Write or Phone Ki-6084
(Collect)
1547 Grandview Ave.
Columbus, Ohio

GEORGE M. KURTZ
AUCTIONEER
You will be pleased with my work
STURGIS, KENTUCKY

Your Sale!

The auction business is good. Cattle are selling good, and many sales are already booked. If you plan a sale, and want my services, please write, or wire me for available dates.

Hamilton James, Newton, Illinois

Coming Sale Dates

December

December 16—Western Illinois Aberdeen-Angus Breeders Association Sale, Quincy, Illinois, Morton Evans, Sales Manager, Quincy, Illinois.

1951

January

January 17—National Western Aberdeen-Angus Sale, Denver, Colorado, Norman Smith, Sale Manager, Larkspur, Colorado.

January 22—Sunbeam Farms Sale, S. C. Fullerton, Jr., Miami, Oklahoma.

January 23—Angus Valley Farms, J. P. Walker, Tulsa, Oklahoma.

January 24—Orchard Hill Farms Sale, Enid, Oklahoma.

January 26—Southeastern Regional Aberdeen-Angus Breeders Sale, Atlanta, Georgia, W. Tap Bennett, Sale Manager, Central of Georgia Railway, Savannah, Georgia.

January 30—South Dakota Aberdeen-Angus Association Sale, Watertown, South Dakota, John Gauger, Sale Manager, Clear Lake, South Dakota.

February

February 1—Mr. and Mrs. Don C. Houston Dispersion Sale, Dunlap, Iowa, Maurice Boney, Sale Manager, Box 740, Storm Lake, Iowa.

February 5-6—Iowa State Show & Sale, Cedar Rapids, Iowa, Bill Kilpack, Secretary, Logan, Iowa.

February 6—Holt County Aberdeen-Angus Breeders Association Sale, O'Neill Livestock Pavilion, O'Neill, Nebraska, Freeman L. Knight, Secretary, O'Neill, Nebraska.

February 21—Northeast Nebraska Aberdeen-Angus Breeders Association Sale, Norfolk, Nebraska, F. J. Albrecht, Meadow Grove, Nebraska.

February 26—C. E. Reed Sale, Wichita, Kansas.

February 27—Dodson Brothers Dispersion Sale at Silver Top Farms, Belton, Missouri, J. B. McCorkle, Sale Manager.

February 27—K-N Aberdeen-Angus Breeders Ass'n, Franklin, Nebraska, Cliff Ashburn, Secretary, Franklin, Nebraska.

BE AN AUCTIONEER. A pleasant, profitable occupation. Send for large free illustrated catalogue and how to receive Home Study Course. Address, FRED REPPERT School of Auctioneering, Decatur, Indiana, Box A. J.

G. F. Sargent Auctioneer-Pedigrees, Specific Selling, Exploit winnings—IPBSs—Records—Yours—Geemoney.

Sargent's Intn'l Auction College, Branches Taught,
"Famous for Development". Informations Free.
120 West 3rd St., Sioux City 17, Iowa.

Ned Collison

Satisfactory selling of Aberdeen-Angus backed by many years of experience with the breed. Write, wire or phone.

Carroll, Iowa

Pure Bred Live Stock Auctioneer

Freddie Chandler
AUCTIONEER
CHARITON, IOWA

• 1950 •

JANUARY	FEBRUARY	MARCH
S M T W T F S	S M T W T F S	S M T W T F S
1 2 3 4 5 6 7	- - - 1 2 3 4	- - - 1 2 3 4
8 9 10 11 12 13 14	5 6 7 8 9 10 11	5 6 7 8 9 10 11
15 16 17 18 19 20 21	12 13 14 15 16 17 18	12 13 14 15 16 17 18
22 23 24 25 26 27 28	19 20 21 22 23 24 25	19 20 21 22 23 24 25
29 30 31 - - - -	26 27 28 - - - -	26 27 28 29 30 31 -
APRIL	**MAY**	**JUNE**
- - - - - - 1	- 1 2 3 4 5 6	- - - - 1 2 3
2 3 4 5 6 7 8	7 8 9 10 11 12 13	4 5 6 7 8 9 10
9 10 11 12 13 14 15	14 15 16 17 18 19 20	11 12 13 14 15 16 17
16 17 18 19 20 21 22	21 22 23 24 25 26 27	18 19 20 21 22 23 24
" " 24 25 26 27 28 29	28 29 30 31 - - -	25 26 27 28 29 30 -
JULY	**AUGUST**	**SEPTEMBER**
- - - - - - 1	- - 1 2 3 4 5	- - - - - 1 2
2 3 4 5 6 7 8	6 7 8 9 10 11 12	3 4 5 6 7 8 9
9 10 11 12 13 14 15	13 14 15 16 17 18 19	10 11 12 13 14 15 16
16 17 18 19 20 21 22	20 21 22 23 24 25 26	17 18 19 20 21 22 23
" " " 25 26 27 28 29	27 28 29 30 31 - -	24 25 26 27 28 29 30
OCTOBER	**NOVEMBER**	**DECEMBER**
1 2 3 4 5 6 7	- - - 1 2 3 4	- - - - - 1 2
8 9 10 11 12 13 14	5 6 7 8 9 10 11	3 4 5 6 7 8 9
15 16 17 18 19 20 21	12 13 14 15 16 17 18	10 11 12 13 14 15 16
22 23 24 25 26 27 28	19 20 21 22 23 24 25	17 18 19 20 21 22 23
29 30 31 - - - -	26 27 28 29 30 - -	" 25 26 27 28 29 30

March

March 1—Annual OK & T Aberdeen-Angus Association Sale, Buffalo, Oklahoma, Dale Engler, Secretary, Anthony, Kansas.

March 1—W. M. Smith & Sons, Birdeye, Arkansas.

March 5—Penney & James, Hamilton, Missouri.

March 8—Northeast Missouri Aberdeen-Angus Breeders Association Sale, Memphis, Missouri, Paul Van Meter, Queen City, Missouri, Secretary.

March 9—Lyon Angus Farm's Annual Sale, Olive Branch, Mississippi, J. E. Lyon, Owner.

March 9-10—Inland Empire Aberdeen-Angus Association Sale, Spokane, Washington.

March 12—Interstate Aberdeen-Angus Breeders' Show and Sale, Sioux City, Iowa, P. K. Pratt, Sale Manager, Walnut, Iowa.

March 13—Indiana Aberdeen-Angus Association Sale, Indianapolis, Indiana Fair Grounds, Kenneth Sherbahn, Secretary, South Whitley, Indiana.

March 19—Wilton Farms, Davenport, Iowa.

March 19-20—Southern Regional Aberdeen-Angus Show & Sale, Montgomery, Alabama, Tom McCord, Sale Manager, Montgomery, Alabama.

March 20—Goose Creek Farms Sale, Muscatine, Iowa.

March 20—West Central Indiana Aberdeen-Angus Sale, Crawfordsville, Indiana, Charles Grubbs, Secretary.

March 21—Bureau County Aberdeen-Angus Breeders Association Sale, Princeton, Illinois, Forrest Olson, Secretary, Wyanet, Illinois.

March 21—Harken Farms Sale, Osceola, Iowa, Kenneth Whirrett, Manager.

March 24—Mercer County Aberdeen-Angus Breeders Twenty-First Annual Sale, Aledo, Illinois, Hugh McWhorter, Secretary and Sale Manager, Aledo, Illinois.

March 26—Fooks Angus Farms Sale, Little Rock, Arkansas.

March 28—U. S. Center Aberdeen-Angus Breeders Association Sale, Smith Center, Kansas, Leonard Patman, Secretary, Smith Center, Kansas.

March 30—Eastern Regional Show and Sale, Trenton, New Jersey, Dave Canning, Sale Manager.

March 31—Fuerst and Bethel Sale, Pine Plains, Dutchess County, New York.

April

April 2—Ankony Farm Sale, Rhinebeck, New York, Allan A. Ryan, Owner.

April 3—Wheatheart Aberdeen-Angus First Annual Sale, Kiowa, Kansas.

April 20—Southeast Iowa Aberdeen-Angus Breeders Association Sale, Mt. Pleasant, Iowa, Earl Fickel, Batavia, Iowa.

April 23—Central Illinois Aberdeen-Angus Sale, Congerville, Illinois.

April 25—Cornbelt Aberdeen-Angus Breeders' Sale, Gibson City, Illinois, Howard R. Stuckey, Secretary, Piper City, Illinois.

April 27—Henry Siemsen & Sons, Hugo Rock & Sons, Dixon, Iowa and Raymond Kile, West Liberty, Iowa.

April 28—Northeastern Aberdeen-Angus Breeders Sale, Ithaca, New York.

April 28—West Virginia Eighth Annual Aberdeen-Angus Spring Show & Sale, Petersburg, West Virginia.

May

May 3—"All Glencarnock Erie Sale", Cove Creek Farm, Covesville, Virginia, B. A. Rucker, Jr., Sales Manager, Canterbury Farm, Eastham, Virginia.

May 3—Minnesota Aberdeen-Angus Breeders' Sale.

Another First for **Everbest Prince of S. S. S. 11th**

Our Undefeated Junior Yearling -- and often Junior Champion Bull

To His UNDEFEATED RECORD is added FIRST PRIZE JUNIOR YEARLING at the GRAND NATIONAL LIVE STOCK EXPOSITION, SAN FRANCISCO in a strong class of seventeen contenders. EVERBEST PRINCE S. S. S. 11th is a son of EVERBEST PRINCE, our Top Herd Bull. He has a show record that includes Junior Championships at Great Falls, Billings, Wyoming State Fair, Nebraska State Fair, Kansas Free Fair and Tulsa State Fair. He is closely related to some of the greatest show and breeding Bulls in America. If you are in the market for a "QUALITY HERD BULL PROSPECT" we invite you to visit the farms and inspect a few of his younger brothers, or his sisters, if you desire some "QUALITY FOUNDATION FEMALES".

SIMON ANGUS FARMS

VISITORS WELCOME AT ALL TIMES.

"Dedicated to the Improvement of Aberdeen-Angus Cattle"

MADISON, KANSAS

Luverne, Minnesota, Clement C. Chase, Pipestone, Minnesota.

May 5—Brandywine Aberdeen-Angus Breeders Sale, Guernsey Sale Pavilion, Lancaster, Pennsylvania.

May 12—C. V. Whitney Farms Sale, Lexington, Kentucky, Ivor Balding, Manager.

May 15—Marycrest Farms Sale, Maloy, Iowa.

May 19—Western Pennsylvania Aberdeen-Angus Breeders Sale, Guernsey Sale Pavilion, Butler, Pennsylvania.

May 21—Red Oak Farms Third Annual Production Sale, Rocky Comfort, Missouri.

May 24—Macon-DeWitt Aberdeen-Angus Sale, Hickory Point Farm, Decatur, Illinois, David D. Brett, Box 188, Decatur, Illinois, Sale Manager.

June

June 2—Pennsylvania Aberdeen-Angus Breeders Association Unfitted Group Sale, Beef Cattle Barn, State College, Pennsylvania.

June 4—Red River Valley Aberdeen-Angus Breeders' Sale, Fargo, North Dakota.

September

September 12—Corn Belt Aberdeen-Angus Sale, Gibson City, Illinois.

September 29—Minnesota Aberdeen-Angus Breeders' Sale, Montevideo, Minnesota, Clement C. Chase, Pipestone, Minnesota.

October

October 1—Bandolier Review Sale, Rochester, Michigan.

Show and Fair Dates

1951

January 26—Phoenix Stock Show, Fair Grounds, Phoenix, Arizona.

January 26 to February 4—Southwestern Exposition and Fat Stock Show, Fort Worth, Texas.

January 30 to February 10—Florida State Fair, Tampa, Florida, Russell Kay, Secretary.

January 31-February 11—Houston Fat Stock Show and Livestock Exposition, Houston, Texas, Herman Engel, General Manager, Houston, Texas.

March 5-10—North Dakota Bull and Heifer Futurity, Valley City, North Dakota, A. J. Dexter, Mgr.

July 9-14—Calgary Exhibition and Stampede, Calgary, Alberta, Canada, J. Chas. Yule, Manager.

List your Fairs and Shows Free in the Aberdeen-Angus JOURNAL

The Exchange

Advertising in this department will be run at a charge of 5c per word. Initials and Numbers count as words, (Minimum charge $1.00). Positions wanted; Help wanted; Exchange or sale of Farm Implements; Horses; Sheep and Hogs will be accepted for this department. Cash to accompany order. Copy for any issue must be in this office on or before the first day of the month of issue.

RANCH MAGAZINE—Do you find it difficult to secure information about sheep and sheep ranching methods? THE SHEEP AND GOAT RAISER reaches more sheepmen with more information on range sheep than any magazine published. Subscription—$2.00 Hotel Cactus, San Angelo, Texas.

DO YOU HAVE popular families in your herd? The revised edition of the book NOTABLE ABERDEEN-ANGUS FAMILIES answers your questions on this important subject. Both sides of the "family controversy", history, statistics, charts, and a complete list of families. A "must" for every Aberdeen-Angus breeder. $5.00 postpaid. Write for free circular. WAKEFIELD FARM, EARLYSVILLE, VIRGINIA

$5.00 will be paid to first person giving us details of first or second placings in shows or sales or animals sired by or out of Monocacy Farms bulls or cows.—DAN WIGHT, Frederick, Maryland.

WANTED—Red Aberdeen-Angus cattle or information leading to same, registered or commercial. S. Taylor McDaniel, Orange Grove, Texas.

FOR SALE—Illinois farm, ideal for cattle and show place—184 acres near Mattoon on State Route 16—165 acres good black tillable land—priced to sell—R. D. Smith, 5416 Barry Avenue, Chicago 41, Illinois.

Coming Meetings

July—Northeast Missouri Breeders' Association annual picnic. Scotland County breeders as hosts.

Taylor Twins win Grand and Reserve Championships

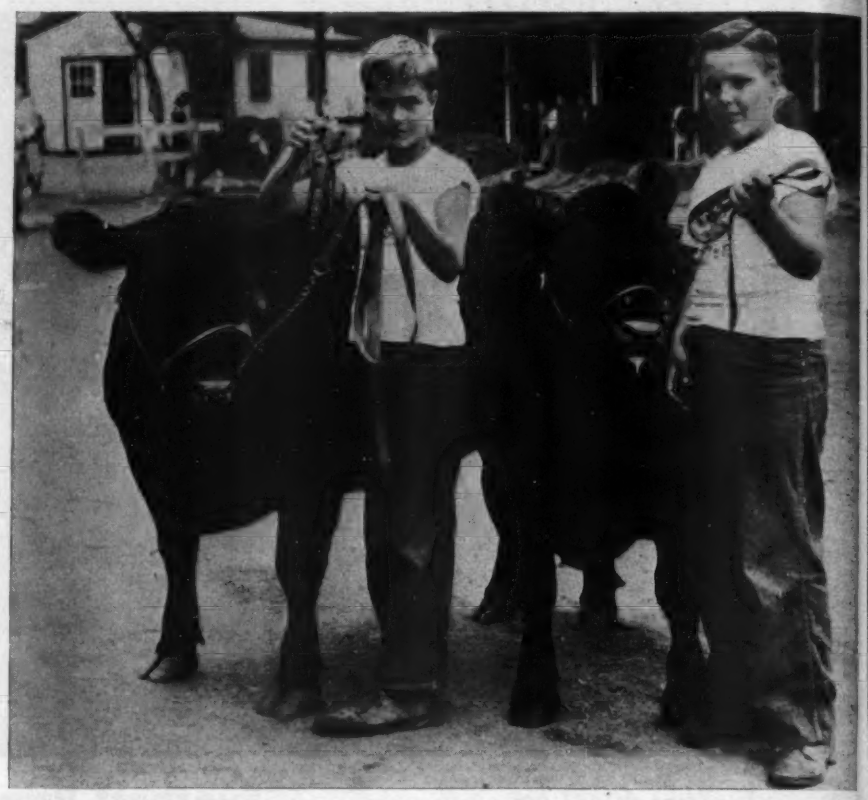

Left—Donald Taylor, with his Reserve Champion Steer Sunbeam. Right—David Taylor, with his Grand Champion Steer, Stardust, both winning over all breeds at Western New York 4-H Baby Beef Show held at Hamburg in connection with the Erie County Fair, August 14-20, 1950.

When the Blue Ribbon Winners in the three Aberdeen-Angus Divisions and the Blue Ribbon winners in both the Hereford and Shorthorn Divisions came out for the championships, the grand championship was awarded to David Taylor and the reserve championship to Donald Taylor, twin brothers (12 years old), of Lawtons, New York, sons of Mr. and Mrs. Clayton C. Taylor, owners of the Dancote Herd. Both of these steers were purchased of Ess Kay Farm East Aurora.

The next steer in line was Robert Wurtz's light weight Aberdeen-Angus and the next was Philip Taylor's medium weight Aberdeen-Angus. In other words the best four steers in the show were all Aberdeen-Angus.

The Champion was from the medium weight class. He was taken to the New York State Fair where he received the reserve championship award in open division all breeds competing. He dressed 66%. The reserve champion dressed 65%. In the Sale which was held in Hamburg on Friday of Fair week the champion steer sold to Adam Harbison, Clarence Center, for 60c, the reserve champion to Sauters Market, Eggertsville, New York for 37c and the 37 steers averaged 36.5c.

R. C. BROOKS ELECTED PRESIDENT

(Continued from page 171)

occurred since 1940 due largely to the trend to grassland farming and demand in eastern markets for quality meat, according to Neuberger.

He also reported that during the past year the association had successfully conducted an all-day session at Farmers Week, a Farmers Opportunity Sale, a Members Show, and is sponsoring a 4-H Club Show and Auction as well as a Feeder Calf Sale. About seventy calves are enrolled in 4-H club projects and nearly fifty Aberdeen-Angus steers have recently been purchased for high school students in vocational agriculture in Salem County.

A resolution was adopted expressing regret at the passing of the late Professor William C. Skelley, head of the Department of Animal Husbandry at the State College of Agriculture, one of the founders of the association. The plan to establish a student loan fund at Rutgers University in memory of Professor Skelley was endorsed.

W. B. McSpadden, of Chilhowie, Virginia, representing the American Aberdeen-Angus Breeders' Futurity, reported that 291 Aberdeen-Angus cattle had been entered in the 1951 Futurity Show to be held in Lexington, Kentucky, next August.

—o—

Successful cattlemen like all other successful business men never fail to properly advertise their products. The JOURNAL is your best bet.

SAVE TIME and **MONEY** with
The All-Purpose, Low-Cost,
Time-Proved Sulfa

SULMET*

SULFAMETHAZINE *Lederle*

For Fast Action Against

- **SHIPPING FEVER**
- **CALF DIPHTHERIA**
- **BACILLARY ENTERITIS**
- **FOOT ROT**
- **CALF SCOURS**
- **METRITIS**

AND MANY OTHER BACTERIAL DISEASES

Available in Six Dosage Forms—
Once-A-Day Treatment Sufficient

One treatment often returns animals to normal feeding — stunting and weight losses that follow prolonged bacterial illness are avoided.

SULMET Sulfamethazine is available as: POWDER, TABLETS, OBLETS*, TINTED EMULSION (for pink eye bacterial infections), SOLUTION 12.5% (may be used as a drench) and INJECTABLE SOLUTION available by or on the prescription of a veterinarian.

Your veterinarian is your dependable ally in the constant war against disease. Consult him for the most effective management practices and disease-control procedures to meet your individual needs. *Reg. U. S. Pat. Off.

Clip this coupon and send to us at the address below for your
FREE COPY OF "COMMON DISEASES OF LIVESTOCK."

Name_____ Address_____

Town_____ County_____ State_____

My Dealer's Name Is_____ Town_____

Lederle
ANIMAL INDUSTRY SECTION

LEDERLE LABORATORIES DIVISION
AMERICAN *Cyanamid* COMPANY
30 Rockefeller Plaza New York 20, N. Y.

Supremacy Sale

—OF—

The Supreme Beef Breed

—BY—

A Breed Improving Establishment

At the Farm . . . . . .
In the Barn (It's Heated)

Wednesday, January 24th, 1951

A Statement and an Explanation

SUPREMACY SALE is a bold inference, for we realize quite well that there are many fine Aberdeen-Angus herds in the country.

With reference to ORCHARD HILL FARMS, we can truthfully say that our herd has been carefully chosen through the years. We set out to improve. WE STRIVE TO BE SUPREME. Our Bulls passed exceptionally close scrutiny as to conformation and pedigree before they became our property. Our breeding herd is of the best. Our forthcoming sale, JANUARY 24th, 1951, will consist of our best breeding and will be offered to you with a guarantee of soundness.

Orchard Hill's Breed Improving Establishment is based upon Honesty and Integrity. We will stand behind your purchases.

Our Herd Bulls

Prince Sunbeam 205th

Prince Sunbeam 81st

Black Peer of Orchard Hill

Barbara Bandolier of Don Head

Write for catalog and hotel reservations.

SUNBEAM WEEK SALES CIRCUIT

Sunbeam Farms.....Miami, Oklahoma, January 22, 1951
Angus Valley Farms.....Tulsa, Oklahoma, January 23, 1951
ORCHARD HILL FARMS.....ENID, OKLAHOMA, JANUARY 24, 1951

Doyle Cotton

See pages 88 and 89 this issue

Orchard Hill Farms

We're on U. S. Highways 81, 60, and 64
6 Miles North of ENID, OKLAHOMA

DILLARD BRYCE, Manager — **WARREN BENSON, Herdsman**

Index to Advertisers for December, 1950

ARKANSAS

Birdeye Angus Farms, Birdeye 27
Fooks, B. T., Angus Farm, Camden 111
Yelton, H. C., Hot Springs 114

CALIFORNIA

Rancmere Farms, Los Olivos 179

COLORADO

Duffy Angus Farms, Longmont 144
National Western Sale, Denver 43
National Western Show, Denver 74-R
Western Aberdeen-Angus Association, Denver 144

CONNECTICUT

Mole's Hill Farm, Sharon 101
Runacres Farm, Madison 40
Stonycrest Farm, Oxford 100

GEORGIA

Beaverdam Farms, Athens 35
Southeastern Regional Sale, Atlanta 34
Sturdy Oak Farm, Griffin 96

ILLINOIS

American Aberdeen-Angus Breeders Association, Chicago 110
Blau-Velt Farms, Macomb 149
Bradley, F. M. & Sons, Avon 36
Central Illinois Breeders, Congerville 147
Corn Belt Aberdeen-Angus Breeders, Piper City 151
Crawford County Breeders, Oblong 147
Greentop Farms, Walnut Grove 148
Henry, Wm. & Son, Cambridge 146
Hoppler Brothers, Greenview 146
King, Everett, Chatworth 94
Mercer County Breeders, Aledo 145
Red Top Farm, Libertyville 150
Timberline-Wychwood Farm, Congerville, Decatur 148
Tolan, J. Garrett, Pleasant Plains 2
Voorhees Farm, Fairmount 147
West Woodlawn Farms, Creston 47
Windy Hill Farm, West Frankfort 149
Woods and Rust, LeRoy 150

INDIANA

Greenacre Farms, Morocco 32
Greenmere Farms, Oaktown 99

IOWA

Cloverly Stock Farm, Maloy 128
Bartenhagen, Henry & Sons, Columbus Junction 129
El-Jon Farms, Rose Hill 16
Garner, Dwight, Ida Grove 45
Goose Creek Farms, Muscatine 106-D
Harken Farms, Osceola 12
Hopley, Wayland, Atlantic 132
Houston, Don C., Dunlap 130
Johnson, Enoch & Bob, Galva 133
Kesters Angus Farm, Gladbrook 129
Little Brook, Greenville 134
Mass Brothers, Riverside 38
Marion County Breeders, Bussey 135
Ard-Wen Farm, Tracey 135
Bane, T. D. & Son, Pleasantville 135
Banks, C. H., Knoxville 135
Buena Farm, Bussey 135
Dyer & Davis, Pleasantville 135
Eggers, P. W. & Sons, Knoxville 135
Emerson, Otto & John, Knoxville 135
Hart, Ralph & Son, Bussey 135
Overton, Robert, Knoxville 135
Shilling, Walter & Son, Bussey 135
Smith, Randall, Lacona 135
Snyder, Walter, Knoxville 135
Whitlatch Bros., Knoxville 135
Marycrest Farms, Maloy 33
Meier Brothers, Melbourne 128
Page County Breeders, Clarinda 131
Brown, Glenn, Conway 131
Cold Springs Farm, Shenandoah 131
Ellenwood Farms, Bedford 131
Horel, A. L. & Son, Blanchard 131
L'Vista Angus Farm, Maloy 131
Mileaway Farm, Clarinda 131
Mount Hope Angus, Clarinda 131
Pagemere Angus Farms, Clarinda 131
Russell's Angus Acres, Bedford 131
Steeve, O. H. & Sons, Clarinda 131
Stimson Stock Farm, Essex 131
Terrace View Farm, Clarinda 131
Paradise Stock Farm, Brooklyn 134
Pioneer Angus Farm, Coon Rapids 18
Prairie Park Farm, Fairfax 128
Schmuecker, Henry & Sons, Amana 132
Studer Stock Farm, Wesley 49
West, Garnett G. & Sons, Altoona 94
Wilton Farms, Davenport 29
Stephenson, Jim, Reinbeck 98

KANSAS

Caldwell, G. W. & Ada C., Harlan 153
Davis, Wm. A. & Sons, Goodland 152
D-Bar-S Ranch, Louisburg 152
Dodson Brothers Disperson, Wichita 119
Ebbank, C. T. & Son, Coats 139
Falling Water Angus Farm, Eureka 152
Kanopolis Dam Angus Ranch, Marquette 152
Reed Stock Farm, Wichita 4
Simon Angus Farms, Madison 173
Winsted Stock Farm, Humboldt 153
Workman, Johnson, Russell 153
WRS Angus Farm, Hutchinson 153

KENTUCKY

Airdrie Farm, Spring Station 17
Bluegrass Angus Farm, Lancaster 23
Dixie Stock Farm, Lancaster 123
Glen Airy Farm, Versailles 142
Hill Crest Farms, Winchester 140
Mahan, Leland M., Louisville 141
Midden, George & Sons, Cynthiana 142
Steveway Farms, Nashville 25
Whitney, C. V. Farm, Lexington 106-A

LOUISIANA

Louisiana Aberdeen-Angus Breeders Ass'n, Alexandria 94

MARYLAND

Cold Saturday Farm, Finksburg 14
Good Fellowship Farm, Towson 156
Maryland Aberdeen-Angus Breeders, Mt. Airy 157
McGregor, Alan & Son, Worton 158
Monocacy Farms, Frederick 158
Mount Prospect Farms, Gaithersburg 159
Timber Grove Farm, Owings Mills 19
Tyrconnel Farm, Knoxville 156
Wilmae Farm, Monkton 105

MICHIGAN

Grand River Stock Farm, Webberville 8
Great Oaks Stock Farm, Rochester 9
Raona Farms, Williamston 7
Spring River Farm, Burr Oak 106
Wickwire Farm, Jackson 106
Wildwood Farms, Lake Orion 6

MINNESOTA

Glencarnock Stock Farm, Ada 37
Viewlawn Herds, Harmony 137

MISSISSIPPI

Lyon Angus Farm, Byhalia 125

MISSOURI

Bonny Ridge Farm, Bogard 118
Clearwater Farm, Springfield 112
De-Millermere Farm, Fayette 120
Fairview Angus Farm, Eagleville 116
Good Earth Stock Farms, New Florence 21
Green Valley Farms, Kansas City 118
Grismere Farms, Cora 114
Locustwood Farm, Nashua 112
Meadow Lawn Farms, Queen City 116
North Central Missouri Breeders, Chillicothe 118
Blue Ridge Prairie Stock Farm, Bethany 118
Brockman Brothers, Brookfield 118
Bry-Waters Farm, Marshall 118
Buren, Miller, Princeton 118
Carter's Angus Farm, Malta Bend 118
Chautauqua Park Farm, Meadville 118
Edgeville Farm, Chillicothe 118
Flint, A. C. & Lucy, Bethany 118
Gates, Daniel G., Jamesport 118
Hamblin, L. R., Ludlow 118
Lewands, Chillicothe 118
Linnview Herd, Avalon 118
Moss Creek Herd, Carrollton 118
Ramoore Farms, Chillicothe 118
Reimer Stock Farms, Chillicothe 118
Shadyland Farm, Maysville 118
Stephens, Harry, Hale 118
Stewart, W. A. & Son, Cameron 118
Wisehaupt, Charles, Avalon 118
Penney & James, Hamilton 13
Philips, Perry Farm, Columbia 114
Red Oak Farms, Rocky Comfort 44
Rose & McCrea, Albany 31
Schmidt, A. H. & Son, Kansas City 115
Smith, Ralph L. Farms, Chillicothe 75
South Oaks Stock Farm, Maryville 106-N
Sun-Up Farms, Smithville 116
Thousand Hills Farm, Kirksville 117
Triple-A-Ranch, Jonesburg 20
Vermilion, G. W., Lemons 115

NEBRASKA

Buschow, A. O. & Sons, Blue Hill 126
Cottonwoods Farm, Kenesaw 74-Q
Krotz Stock Farms, Odell 139
Polka, Edward, Riverton 139
Up-Mar Stock Farm, Madison 136

NEW HAMPSHIRE

Blake, J. M., Tilton 92

NEW JERSEY

Crestfield Farm, Hopewell 92
Hideaway Farm, Chester 5
H & L Farms, Marlboro 28
Lee Dan Farms, Washington Crossing 106-K
Shadow Isle Farm, Red Bank 90-91
White Gates Farm, Flanders 93

NEW YORK

Ankony Farm, Rhinebeck 74-R
Cochran Farm, North Salem 106-P, 106-Q
Dancote Herd, Lawtons 106-N
Ess Kay Farm, East Aurora 24
HI Stock Farm, Bayshore, Long Island 74-M
Mead, George W., Barker 106-N
Rally Farms, Millbrook 26

NORTH DAKOTA

Agassiz Farms, Davenport 108
Frost, Arland, Harvey 126

OHIO

Goodfellow-Homestead Farms, Springfield 22
Warner Grove Farms, Greenville 11
Wayne Knolls Farm, Barberton 144

OKLAHOMA

Angus Valley Farms, Tulsa 78-79-80-81-82-83-84-85-86-87-178
Double Diamond Ranch, Nowata 120
Hissom, W. B. Tulsa 118
Orchard Hill Farm, Enid 88-89-176
Patterson, R. A., Muskogee 118
Pfeiffer Angus Farm, Orlando 120
Sky Farm, Miami 127
Stoneybroke Ranch, Ada 120
Sunbeam Farms, Miami 76-77-180
W.A.F. Angus Farms, Idabel 94

OREGON

Oxbow Ranch, Prairie City 102-103

PENNSYLVANIA

Bonniecroft Farms, Renfrew 106-N

SCOTLAND

Macdonald, Fraser & Co., Ltd., Perth 143

SOUTH CAROLINA

Brays Island Plantation, Yemassee 42

SOUTH DAKOTA

Bon-View Farm, Canova 137
Gauger Brothers, Clear Lake 138
South Dakota Aberdeen-Angus Ass'n, Watertown 109
Thunderbird Ranch, Norbeck 138

TENNESSEE

Ames Plantation, Grand Junction 30
Blue Grass Hills Stock Farm, Louisville 74-K
Keefauver, Joe & Jack, Jonesboro 124
Lyon Angus Farm, Memphis 125
McCartt, J. H., Farms, Wartburg 125
Stanford Farms, Donelson 96
Steveway Farms, Nashville 25
Williams Stock Farm, Jonesboro 124

TEXAS

Alford's Angus Farm, Paris 136
Bar-W Farms, Henderson 97
Essar Ranch, San Antonio 50
McClung, Luther T., Fort Worth 48
Shahan, J. T., Brackettville 74-I
Tommy Brook Ranch, Camp San Saba 121

VERMONT

Hildene Farm, Manchester 92

VIRGINIA

Adams Plantation, Lynchburg 39
Annfield Plantations, Berryville 106-R
Elk Hill Orchards, Forest 107
Elysian Farms, Haymarket 41
Highlands, Round Hill 106-R
Kinloch Farm, Supply 3
Le Baron Farm, Warrenton 74-A
Old Elkton Farm, Forest 15
Red Gate Farm, Millwood 104
Valley Vista Farm, Lynchburg 107
Virginia Aberdeen-Angus Breeders Association, Richmond 46

WEST VIRGINIA

Greenbrier Stock Farms, Lewisburg 155

WISCONSIN

Glenmere Angus Farm, Mineral Point 154
Grant River Farm, Cassville 154
Hy Lawn Farm, Shullsburg 154
Liberty Grange Farm, Lancaster 136
Walsh Brothers, Beloit 154

COMMERCIALS

Alprodco, Incorporated, Mineral Wells, Texas 163
Barger Livestock Identifier Co., Webster City, Iowa 165
Berkshire News, Springfield, Illinois 164
Breeders Supply Co., Council Bluffs, Iowa 166
Brown-Forman Solubles, Louisville, Kentucky 10
Cattleman, England, Arkansas 108
Cattleman, The, Fort Worth, Texas 162
Dana, C. H., Company, Hyde Park, Vermont 165
Farnam Equipment Co., Phoenix, Arizona, Rotenox 169
Farnam Equipment Co., Phoenix, Arizona, Curri-Oiler 160
Farnam Equipment Co., Phoenix, Arizona, Stock Chutes 166
Golden Arrow Farms, Huntington, Indiana 145
Graham Scientific Breeding School, Kansas City, Missouri 170
Hampshire Herdsman, Peoria, Illinois 164
Hartford Insurance Agency, Chicago, Illinois 164
Houston Fat Stock Show and Livestock Exposition, Houston, Texas 121
Lederle Laboratories Division, New York City, New York 175
Monarca Manor Farm, Mattoon, Illinois 162
Morford, L. R., Iowa City, Iowa 164
Ottawa Manufacturing Co., Ottawa, Kansas 164
Poland China World, Des Moines, Iowa 166
San Antonio Livestock Exposition, San Antonio 167
Schwab & Bacon, Harlan, Iowa 162
Silver King Products, Oklahoma City, Oklahoma 168
Stoney Incorporated, Kansas City, Missouri 168
Thompson & Gill Inc., Madera, California 162
United Duroc Record Ass'n, Peoria, Illinois 167
Vio Bin Corporation, Monticello, Illinois 171
Weston Mfg. & Supply Co., Denver, Colorado 171

AUCTIONEERS

Chandler, Fred E., Chariton, Iowa 172
Collison, Ned, Carroll, Iowa 172
Good, Paul L., Van Wert, Ohio 172
Guffey, Chet, Columbus, Ohio 172
Halsey, J. E., Des Moines, Iowa 172
James, Hamilton, Newton, Illinois 172
Johnston, Roy G., Belton, Missouri 172
Kurtz, Geo. M. Sturgis, Kentucky 172
Palmer, W. E., Los Angeles, California 172
Reppert School of Auctioneering, Decatur, Ill. 172
Sargent, G. F., Sioux City, Iowa 172
Sims, Ray, Belton, Missouri 106-B, 172

Angus Valley Farms

Wish

YOU and YOU and YOU

A Most Pleasant, Healthy and Happy Holiday and New Year.

And we add: We hope most sincerely that you will be freed from wars and all the other grave Social Problems so near us.

The New Year brings thoughts of new things to come; of changes we need make; of plans for the future; of correcting our past mistakes.

May your plans include a visit to Angus Valley next year. We'd appreciate getting acquainted—when you come this way.

Again we say—

Merry Christmas and
A Better New Year.

Tulsa, Oklahoma

ROSEMERE

Herd Founded in 1898 by Mother of Present Owner

—Above Trade Mark Reg. in U. S. Patent Office

Barbarian of Rosemere 223d

Whose Pedigree is shown here
is a Young Herd Sire Prospect in which we have a lot of faith

This Young Bull has been shown only twice this year and although handicapped in age, being only two weeks too old to have shown as a Senior Yearling, he was First Prize Two Year Old and Grand Champion at the California State Fair, and at the National Aberdeen-Angus Show at San Francisco he stood Third in an extremely strong class.

Barbarian of Rosemere 223d...

Sire: BELCAP E. B. 718777	Bell Boy's Revolution 609117	Bell Boy A. 504404	Bell Boy M. K.
			Bocas' Blkbd M. K.
		Black Enid M. 13th 485608	Glencarnock Revolu.
			Black Enid M. 7th
	Blackcap of Ehlerton 5th 475465	Blackmere 97th 428220	Prizemere 32d
			Blkbd of Rose. 56th
		Blackcap of Ehlerton 429899	Blkcp Marshall 32d
			Blackcap Ito 11th
Dam: BARBARA of ROSEMERE 156th 494186	Prizemere 32d 369132	Prizemere 9th 292565	Meraman of T. Alta.
			Pride of Rose. 14th
		Pride of Rosemere 37th 310372	Knight of Rosemere
			Pride McHenry 66th
	Barbara of Rosemere 42d 379516	Idolmere 4th 251508	Oakville Quiet Lad
			Home View L. I. 2d
		Barbara of Rosemere 9th 163136	Thickset Blackbird
			Glenfoil Barbara

A study of the pedigree of Barbarian of Rosemere 223d will reveal that he comes by his high qualities as a result of his outstanding ancestry. His pedigree is made up of some of the most illustrious animals of the breed in recent years. It is obvious that he is not a genetic accident! His sire, BELCAP E. B., a First Prize Winner at major shows of the Mid-west, has proved a sire of unusual prepotency in the ROSEMERE herd where he is still in service. On his dam's side BELCAP E. B. comes from the famous BELL BOY breeding and on his dam's side he descends from PRIZEMERE 32d, the outstanding sire of all the beef breeds for ten years. On the female side of his pedigree, BARBARIAN of ROSEMERE 223d, descends from some of the best of our famous ROSEMERE BARBARAS. His Mother, BARBARA of ROSEMERE 156th, is an own daughter of the great PRIZEMERE 32d. She is a full sister to BARBARA of ROSEMERE 148th, second highest selling female in the Congdon and Battles dissolution sale. She subsequently made an outstanding producing record in the Hardwick herd, of Tennessee, and in the J. Garrett Tolan herd, of Illinois, where she is now one of that herd's most highly prized females.

It has always been a ROSEMERE policy to keep some of our top young Bulls for our own use. By this method and by judiciously selecting outstanding sires from other herds which carry at least a small portion of our breeding we have been able to fix and preserve in our herd a uniformity of type and conformation which has made ROSEMERE cattle universally popular. Our Grand Champion Pen of Three Bulls at the recent National show provided a good example of this. Many who saw them remarked that they had the appearance of all having come from the same mold.

Prizemere 32d

Named as the outstanding sire of all the beef breeds between 1927 and 1936. Prizemere 32d was only one of many world famous sires that have been used in the Rosemere herd.

Parent Herd—Maquoketa, Iowa
ROLAND EHLERS, Co-Owner and Manager

Western Herd—Los Olivos, California
ARNALDO J. MEISGEIER in charge

Rosemere Farms

MR. AND MRS. OTTO V. BATTLES

MAQUOKETA IOWA — LOS OLIVOS, CALIFORNIA SANTA BARBARA COUNTY

Sunbeam Bulls -- The Breed Improvers

"Playman"

"Black Peer"

"Black Prince"

"Revolution 100th"

What We Mean by Prepotency

Is that by constantly using Bulls of exceptional merit to exert their influence to improve the breed, with each Bull being correct individually and from a strong background, we concentrate into the herd a dominant characteristic of "BRED-IN-EXCELLENCE". This is really Prepotency and SUNBEAM Bulls are exceptionally Prepotent sires.

"29th"

What You Buy at Sunbeam

If it's a herd Bull you are seeking, SUNBEAM Bulls are traditionally "Breed Improvers", and the many herds in the land using SUNBEAM Bulls are evidence of their worth-while-ness. Our Heifers are bred the same and many have become to producing Cows for breeders in many sections of the country. You get Modern Type, plenty of Breed Ruggedness, and, of course, SUNBEAM Prepotency.

"400th"

"217th"

"100th"

Attend "Sunbeam Week" Sales

January 22—Sunbeam Farms.....Miami, Oklahoma
January 23—Angus Valley.....Tulsa, Oklahoma
January 24—Orchard Hill.....Enid, Oklahoma

Write for Catalogs

For a copy of the Illustrated Catalog and for Hotel Reservations, please write us at an early date. Catalogs are being sent only upon request.

All of the Bulls pictured here have been or are in service at SUNBEAM Farms

Our Annual Sale, Monday, January 22d, 1951

Will again Feature

Sunbeam "Breed Improving" Bulls

See Pages 78 and 79 this issue for more details of the sale offering.

Sunbeam Farms — Miami, Oklahoma

BOB BROWN, Herdsman

SAM C. FULLERTON, Jr., Owner

PHIL LJUNGDAHL, Manager

"Ask the Man who is Using One"